

Blink 182 - Reckless Abandon

♩ = 140,000137

Intro

2

Intro

Blink182 - Reckless Abandon

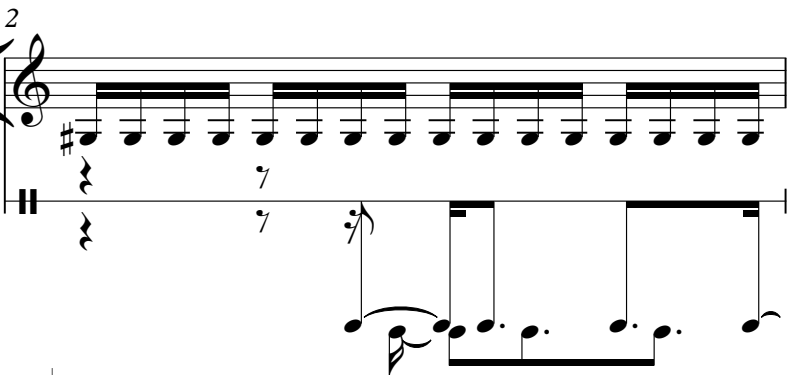

3

♩ = 120,000000

Blink182 - Reckless Abandon

Intro

jRuLeZ o0jrulezo0o@hotmail.com

Blink182 - Reckless Abandon

4

♩ = 122,000069

Blink182 - Reckless Abandon

jRuLeZ o0jrulezo0o@hotmail.com

Blink182 - Reckless Abandon

5 ♩ = 124,000252

Blink182 - Reckless Abandon

jRuLeZ o0ojrulezo0o@hotmail.com

Blink182 - Reckless Abandon

6 ♩ = 125,000000

Blink182 - Reckless Abandon

jRuLeZ o0ojrulezo0o@hotmail.com

Blink182 - Reckless Abandon

7 ♩ = 127,000252

Blink182 - Reckless Abandon

jRuLeZ o0ojrulezo0o@hotmail.com

Blink182 - Reckless Abandon

8 ♩ = 128,000000

Blink182 - Reckless Abandon

jRuLeZ o0ojrulezo0o@hotmail.com

Blink182 - Reckless Abandon

9 ♩ = 129,000076

Blink182 - Reckless Abandon

jRuLeZ o0ojrulezo0o@hotmail.com

Blink182 - Reckless Abandon

10 ♩ = 110,000107

Blink182 - Reckless Abandon

jRuLeZ o0ojrulezo0o@hotmail.com

Blink182 - Reckless Abandon

11 ♩ = 130,000137

Blink182 - Reckless Abandon

Blink182 - Reckless Abandon

Blink182 - Reckless Abandon

12

Blink182 - Reckless Abandon

Blink182 - Reckless Abandon

Blink182 - Reckless Abandon

13

Blink182 - Reckless Abandon

Blink182 - Reckless Abandon

Blink182 - Reckless Abandon

14

Blink182 - Reckless Abandon

Blink182 - Reckless Abandon

Blink182 - Reckless Abandon

15

Blink182 - Reckless Abandon

Blink182 - Reckless Abandon

Blink182 - Reckless Abandon

16

Blink182 - Reckless Abandon

Blink182 - Reckless Abandon

Blink182 - Reckless Abandon

17

Blink182 - Reckless Abandon

Blink182 - Reckless Abandon

Blink182 - Reckless Abandon

18

Blink182 - Reckless Abandon

Blink182 - Reckless Abandon

Blink182 - Reckless Abandon

19

Blink182 - Reckless Abandon

Blink182 - Reckless Abandon

Blink182 - Reckless Abandon

jRuLeZ o0jrulezo0o@hotmail.com

20

Blink182 - Reckless Abandon

Blink182 - Reckless Abandon

Blink182 - Reckless Abandon

jRuLeZ o0jrulezo0o@hotmail.com

21

Blink182 - Reckless Abandon

Blink182 - Reckless Abandon

Blink182 - Reckless Abandon

jRuLeZ o0jrulezo0o@hotmail.com

22

Blink182 - Reckless Abandon

Blink182 - Reckless Abandon

Blink182 - Reckless Abandon

jRuLeZ o0jrulezo0o@hotmail.com

23

Blink182 - Reckless Abandon

Blink182 - Reckless Abandon

Blink182 - Reckless Abandon

jRuLeZ o0jrulezo0o@hotmail.com

This block contains the musical notation for measures 23 and 24. It features four staves: a guitar staff with a treble clef and a capo on the 2nd fret, a guitar staff with a tenor clef and a capo on the 2nd fret, a bass staff with a bass clef, and a vocal staff with a treble clef. The guitar parts show a rhythmic pattern of eighth notes with a capo on the 2nd fret. The bass part has a similar eighth-note pattern. The vocal part consists of a melodic line with a mix of eighth and quarter notes. The key signature has one flat (B-flat).

24

Blink182 - Reckless Abandon

Blink182 - Reckless Abandon

Blink182 - Reckless Abandon

jRuLeZ o0jrulezo0o@hotmail.com

This block contains the musical notation for measures 24 and 25. It features four staves: a guitar staff with a treble clef and a capo on the 2nd fret, a guitar staff with a tenor clef and a capo on the 2nd fret, a bass staff with a bass clef, and a vocal staff with a treble clef. The guitar parts show a rhythmic pattern of eighth notes with a capo on the 2nd fret. The bass part has a similar eighth-note pattern. The vocal part consists of a melodic line with a mix of eighth and quarter notes. The key signature has one flat (B-flat).

25

Blink182 - Reckless Abandon

Blink182 - Reckless Abandon

Blink182 - Reckless Abandon

jRuLeZ o0jrulezo0o@hotmail.com

This block contains the musical notation for measures 25 and 26. It features four staves: a guitar staff with a treble clef and a capo on the 2nd fret, a guitar staff with a tenor clef and a capo on the 2nd fret, a bass staff with a bass clef, and a vocal staff with a treble clef. The guitar parts show a rhythmic pattern of eighth notes with a capo on the 2nd fret. The bass part has a similar eighth-note pattern. The vocal part consists of a melodic line with a mix of eighth and quarter notes. The key signature has one sharp (F#).

26

Blink182 - Reckless Abandon

Blink182 - Reckless Abandon

Blink182 - Reckless Abandon

jRuLeZ o0ojrulezo0o@hotmail.com

This block contains the musical notation for measures 26 through 30. It features four staves: a guitar staff with a treble clef and a capo on the second fret, a guitar TAB staff with a bass clef, a bass staff with a bass clef, and a piano staff with a treble clef. The guitar part shows a rhythmic pattern of eighth notes with a capo on the second fret. The bass part has a consistent eighth-note pattern. The piano part has a melodic line with a key signature of one sharp (F#).

27

Blink182 - Reckless Abandon

Blink182 - Reckless Abandon

Blink182 - Reckless Abandon

jRuLeZ o0ojrulezo0o@hotmail.com

Blink182 - Reckless Abandon

This block contains the musical notation for measures 31 through 35. It features five staves: a guitar staff with a treble clef and a capo on the second fret, a guitar TAB staff with a bass clef, a bass staff with a bass clef, a piano staff with a treble clef, and a guitar staff with a treble clef and a capo on the second fret. The guitar part continues with the eighth-note pattern. The bass part has a consistent eighth-note pattern. The piano part has a melodic line with a key signature of one sharp (F#).

28

Blink182 - Reckless Abandon

Blink182 - Reckless Abandon

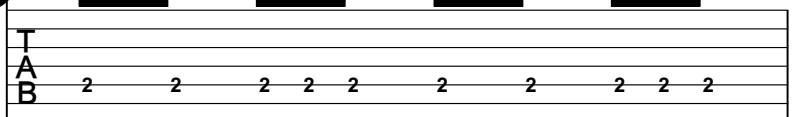

Blink182 - Reckless Abandon

jRuLeZ o0jrulezo0o@hotmail.com

Blink182 - Reckless Abandon

29

Blink182 - Reckless Abandon

Blink182 - Reckless Abandon

Blink182 - Reckless Abandon

jRuLeZ o0jrulezo0o@hotmail.com

Blink182 - Reckless Abandon

30

Blink182 - Reckless Abandon

Blink182 - Reckless Abandon

Blink182 - Reckless Abandon

jRuLeZ o0jrulezo0o@hotmail.com

Blink182 - Reckless Abandon

31

Blink182 - Reckless Abandon

Blink182 - Reckless Abandon

Blink182 - Reckless Abandon

jRuLeZ o0jrulezo0o@hotmail.com

Blink182 - Reckless Abandon

32

Blink182 - Reckless Abandon

Blink182 - Reckless Abandon

Blink182 - Reckless Abandon

jRuLeZ o0jrulezo0o@hotmail.com

Blink182 - Reckless Abandon

33

Blink182 - Reckless Abandon

Blink182 - Reckless Abandon

Blink182 - Reckless Abandon

jRuLeZ o0jrulezo0o@hotmail.com

Blink182 - Reckless Abandon

34

Blink182 - Reckless Abandon

Blink182 - Reckless Abandon

Blink182 - Reckless Abandon

jRuLeZ o0jrulezo0o@hotmail.com

Blink182 - Reckless Abandon

35

Blink182 - Reckless Abandon

Blink182 - Reckless Abandon

Blink182 - Reckless Abandon

jRuLeZ o0jrulezo0o@hotmail.com

Blink182 - Reckless Abandon

36

Blink182 - Reckless Abandon

Blink182 - Reckless Abandon

Blink182 - Reckless Abandon

jRuLeZ o0jrulezo0o@hotmail.com

Blink182 - Reckless Abandon

37

Blink182 - Reckless Abandon

Blink182 - Reckless Abandon

Blink182 - Reckless Abandon

jRuLeZ o0jrulezo0o@hotmail.com

Blink182 - Reckless Abandon

38

Blink182 - Reckless Abandon

Blink182 - Reckless Abandon

Blink182 - Reckless Abandon

jRuLeZ o0ojrulezo0o@hotmail.com

Blink182 - Reckless Abandon

o

39

Blink182 - Reckless Abandon

Blink182 - Reckless Abandon

Blink182 - Reckless Abandon

Blink182 - Reckless Abandon

40

Blink182 - Reckless Abandon

Blink182 - Reckless Abandon

Blink182 - Reckless Abandon

Blink182 - Reckless Abandon

41

Blink182 - Reckless Abandon

Blink182 - Reckless Abandon

Blink182 - Reckless Abandon

42

Blink182 - Reckless Abandon

Blink182 - Reckless Abandon

Blink182 - Reckless Abandon

43

Blink182 - Reckless Abandon

Blink182 - Reckless Abandon

Blink182 - Reckless Abandon

44

Blink182 - Reckless Abandon

Blink182 - Reckless Abandon

Blink182 - Reckless Abandon

45

Blink182 - Reckless Abandon

Blink182 - Reckless Abandon

Blink182 - Reckless Abandon

46

Blink182 - Reckless Abandon

Blink182 - Reckless Abandon

Blink182 - Reckless Abandon

47

Blink182 - Reckless Abandon

Blink182 - Reckless Abandon

Blink182 - Reckless Abandon

jRuLeZ o0jrulezo0o@hotmail.com

48

Blink182 - Reckless Abandon

Blink182 - Reckless Abandon

Blink182 - Reckless Abandon

jRuLeZ o0jrulezo0o@hotmail.com

49

Blink182 - Reckless Abandon

Blink182 - Reckless Abandon

Blink182 - Reckless Abandon

jRuLeZ o0jrulezo0o@hotmail.com

50

Blink182 - Reckless Abandon

Blink182 - Reckless Abandon

Blink182 - Reckless Abandon

jRuLeZ o0jrulezo0o@hotmail.com

51

Blink182 - Reckless Abandon

Blink182 - Reckless Abandon

Blink182 - Reckless Abandon

jRuLeZ o0jrulezo0o@hotmail.com

This block contains the musical notation for measures 51 and 52. It features four staves: a guitar staff with a capo on the 5th fret and a rhythmic pattern of eighth notes with 'x' marks above them; a tenor and bass clef staff with a 2/2 time signature; a bass clef staff with a rhythmic pattern of eighth notes with 'z' marks above them; and a treble clef staff with a melodic line. The key signature has one flat (B-flat).

52

Blink182 - Reckless Abandon

Blink182 - Reckless Abandon

Blink182 - Reckless Abandon

jRuLeZ o0jrulezo0o@hotmail.com

This block contains the musical notation for measures 52 and 53. It features four staves: a guitar staff with a capo on the 5th fret and a rhythmic pattern of eighth notes with 'x' marks above them; a tenor and bass clef staff with a 2/2 time signature; a bass clef staff with a rhythmic pattern of eighth notes with 'z' marks above them; and a treble clef staff with a melodic line. The key signature has one flat (B-flat).

53

Blink182 - Reckless Abandon

Blink182 - Reckless Abandon

Blink182 - Reckless Abandon

jRuLeZ o0jrulezo0o@hotmail.com

This block contains the musical notation for measures 53 and 54. It features four staves: a guitar staff with a capo on the 5th fret and a rhythmic pattern of eighth notes with 'x' marks above them; a tenor and bass clef staff with a 2/2 time signature; a bass clef staff with a rhythmic pattern of eighth notes with 'z' marks above them; and a treble clef staff with a melodic line. The key signature has one sharp (F#).

54

Blink182 - Reckless Abandon

Blink182 - Reckless Abandon

Blink182 - Reckless Abandon

jRuLeZ o0jrulezo0o@hotmail.com

55

Blink182 - Reckless Abandon

Blink182 - Reckless Abandon

Blink182 - Reckless Abandon

jRuLeZ o0jrulezo0o@hotmail.com

Blink182 - Reckless Abandon

56

Blink182 - Reckless Abandon

Blink182 - Reckless Abandon

Blink182 - Reckless Abandon

jRuLeZ o0jrulezo0o@hotmail.com

Blink182 - Reckless Abandon

57

Blink182 - Reckless Abandon

Blink182 - Reckless Abandon

Blink182 - Reckless Abandon

jRuLeZ o0jrulezo0o@hotmail.com

Blink182 - Reckless Abandon

58

Blink182 - Reckless Abandon

Blink182 - Reckless Abandon

Blink182 - Reckless Abandon

jRuLeZ o0jrulezo0o@hotmail.com

Blink182 - Reckless Abandon

59

Blink182 - Reckless Abandon

Blink182 - Reckless Abandon

Blink182 - Reckless Abandon

jRuLeZ o0jrulezo0o@hotmail.com

Blink182 - Reckless Abandon

60

Blink182 - Reckless Abandon

Blink182 - Reckless Abandon

Blink182 - Reckless Abandon

jRuLeZ o0jrulezo0o@hotmail.com

Blink182 - Reckless Abandon

61

Blink182 - Reckless Abandon

Blink182 - Reckless Abandon

Blink182 - Reckless Abandon

jRuLeZ o0jrulezo0o@hotmail.com

Blink182 - Reckless Abandon

62

Blink182 - Reckless Abandon

Blink182 - Reckless Abandon

Blink182 - Reckless Abandon

jRuLeZ o0jrulezo0o@hotmail.com

Blink182 - Reckless Abandon

63

Blink182 - Reckless Abandon

Blink182 - Reckless Abandon

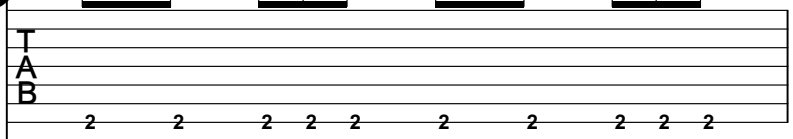

Blink182 - Reckless Abandon

jRuLeZ o0jrulezo0o@hotmail.com

Blink182 - Reckless Abandon

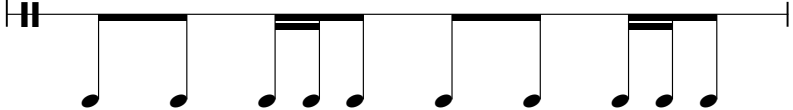

64

Blink182 - Reckless Abandon

Blink182 - Reckless Abandon

Blink182 - Reckless Abandon

jRuLeZ o0jrulezo0o@hotmail.com

Blink182 - Reckless Abandon

Detailed description of the musical score for measures 64-65: The score is arranged in five systems. The first system is the guitar part, starting with a double bar line and a treble clef. It features a rhythmic pattern of eighth notes with 'x' marks above them, indicating muted notes. The second system is the guitar tablature, with a treble clef and a 'T' above the staff. The notes are represented by question marks on the strings. The third system is the bass line, starting with a double bar line and a bass clef, featuring eighth notes with a sharp sign on the first note. The fourth system is the piano part, starting with a double bar line and a treble clef, featuring a melody with a sharp sign on the first note and a flat sign on the second note. The fifth system is the guitar part, starting with a double bar line and a treble clef, featuring a rhythmic pattern of eighth notes with a sharp sign on the first note.

65

Blink182 - Reckless Abandon

Blink182 - Reckless Abandon

Blink182 - Reckless Abandon

jRuLeZ o0jrulezo0o@hotmail.com

Blink182 - Reckless Abandon

Detailed description of the musical score for measures 65-66: The score is arranged in five systems. The first system is the guitar part, starting with a double bar line and a treble clef. It features a rhythmic pattern of eighth notes with 'x' marks above them, indicating muted notes. The second system is the guitar tablature, with a treble clef and a 'T' above the staff. The notes are represented by question marks on the strings. The third system is the bass line, starting with a double bar line and a bass clef, featuring eighth notes with a sharp sign on the first note. The fourth system is the piano part, starting with a double bar line and a treble clef, featuring a melody with a sharp sign on the first note and a flat sign on the second note. The fifth system is the guitar part, starting with a double bar line and a treble clef, featuring a rhythmic pattern of eighth notes with a sharp sign on the first note.

66

Blink182 - Reckless Abandon

Blink182 - Reckless Abandon

Blink182 - Reckless Abandon

Blink182 - Reckless Abandon

jRuLeZ o0ojrulezo0o@hotmail.com

Blink182 - Reckless Abandon

o

68

Blink182 - Reckless Abandon

Blink182 - Reckless Abandon

Blink182 - Reckless Abandon

Blink182 - Reckless Abandon

Blink182 - Reckless Abandon

70

Blink182 - Reckless Abandon

Blink182 - Reckless Abandon

Blink182 - Reckless Abandon

Blink182 - Reckless Abandon

Blink182 - Reckless Abandon

72

Blink182 - Reckless Abandon

Blink182 - Reckless Abandon

Blink182 - Reckless Abandon

Blink182 - Reckless Abandon

Blink182 - Reckless Abandon

74

Blink182 - Reckless Abandon

Blink182 - Reckless Abandon

Blink182 - Reckless Abandon

Blink182 - Reckless Abandon

jRuLeZ o0jrulezo0o@hotmail.com

76

Blink182 - Reckless Abandon

jRuLeZ o0jrulezo0o@hotmail.com

77

Blink182 - Reckless Abandon

jRuLeZ o0jrulezo0o@hotmail.com

78

Blink182 - Reckless Abandon

jRuLeZ o0jrulezo0o@hotmail.com

79

Blink182 - Reckless Abandon

jRuLeZ o0jrulezo0o@hotmail.com

80

Blink182 - Reckless Abandon

jRuLeZ o0ojrulezo0o@hotmail.com

81

Blink182 - Reckless Abandon

jRuLeZ o0ojrulezo0o@hotmail.com

82

Blink182 - Reckless Abandon

Blink182 - Reckless Abandon

jRuLeZ o0ojrulezo0o@hotmail.com

83

Blink182 - Reckless Abandon

Blink182 - Reckless Abandon

Blink182 - Reckless Abandon

jRuLeZ o0ojrulezo0o@hotmail.com

Blink182 - Reckless Abandon

84

Blink182 - Reckless Abandon

Blink182 - Reckless Abandon

Blink182 - Reckless Abandon

jRuLeZ o0jrulezo0o@hotmail.com

Blink182 - Reckless Abandon

85

Blink182 - Reckless Abandon

Blink182 - Reckless Abandon

Blink182 - Reckless Abandon

jRuLeZ o0jrulezo0o@hotmail.com

Blink182 - Reckless Abandon

86

Blink182 - Reckless Abandon

Blink182 - Reckless Abandon

Blink182 - Reckless Abandon

jRuLeZ o0jrulezo0o@hotmail.com

Blink182 - Reckless Abandon

87

Blink182 - Reckless Abandon

Blink182 - Reckless Abandon

Blink182 - Reckless Abandon

jRuLeZ o0jrulezo0o@hotmail.com

Blink182 - Reckless Abandon

88

Blink182 - Reckless Abandon

Blink182 - Reckless Abandon

Blink182 - Reckless Abandon

jRuLeZ o0jrulezo0o@hotmail.com

Blink182 - Reckless Abandon

89

Blink182 - Reckless Abandon

Blink182 - Reckless Abandon

Blink182 - Reckless Abandon

jRuLeZ o0jrulezo0o@hotmail.com

Blink182 - Reckless Abandon

90

Blink182 - Reckless Abandon

Blink182 - Reckless Abandon

Blink182 - Reckless Abandon

jRuLeZ o0jrulezo0o@hotmail.com

Blink182 - Reckless Abandon

91

Blink182 - Reckless Abandon

Blink182 - Reckless Abandon

Blink182 - Reckless Abandon

jRuLeZ o0jrulezo0o@hotmail.com

Blink182 - Reckless Abandon

92

Blink182 - Reckless Abandon

Blink182 - Reckless Abandon

Blink182 - Reckless Abandon

jRuLeZ o0jrulezo0o@hotmail.com

Blink182 - Reckless Abandon

93

Blink182 - Reckless Abandon

Blink182 - Reckless Abandon

Blink182 - Reckless Abandon

jRuLeZ o0jrulezo0o@hotmail.com

Blink182 - Reckless Abandon

94

Blink182 - Reckless Abandon

Blink182 - Reckless Abandon

Blink182 - Reckless Abandon

jRuLeZ o0jrulezo0o@hotmail.com

Blink182 - Reckless Abandon

96

Blink182 - Reckless Abandon

Blink182 - Reckless Abandon

Blink182 - Reckless Abandon

Blink 182 - Reckless Abandon

♩ = 140,000137 ♩ = 120,00022,000124,000252 ♩ = 125,00000252 ♩ = 128,00000076 ♩ = 110,0001

2

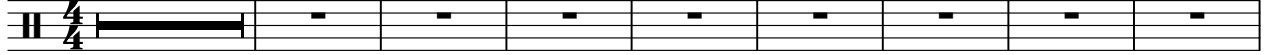

11 ♩ = 130,000137

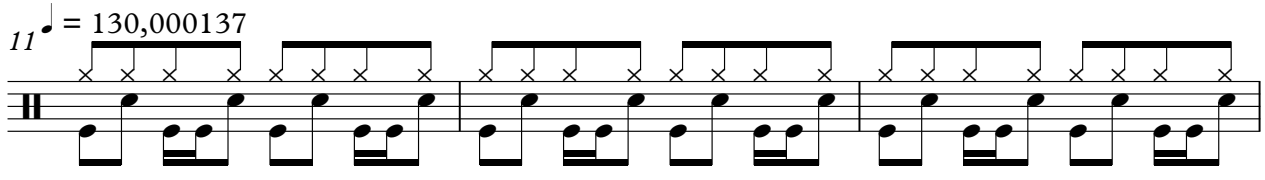

14

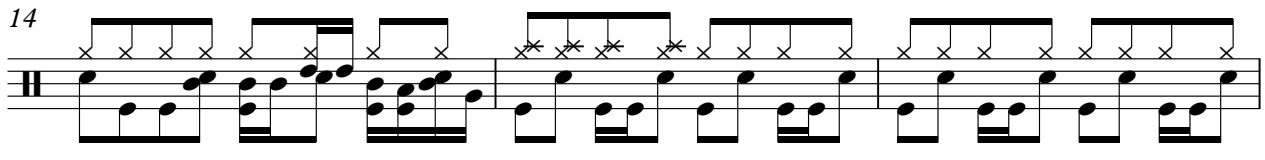

17

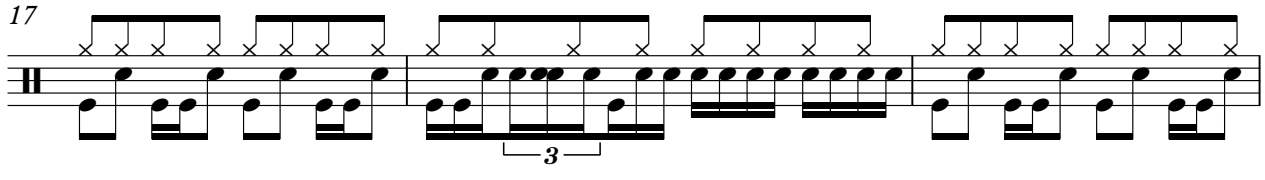

20

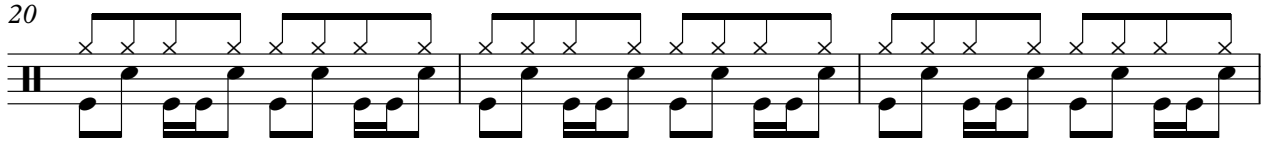

23

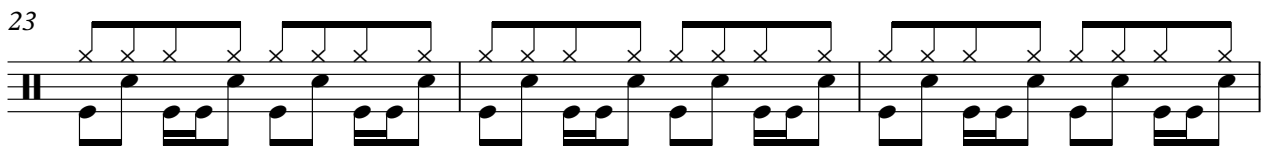

26

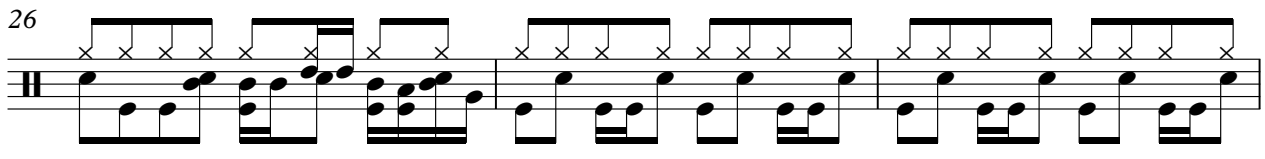

29

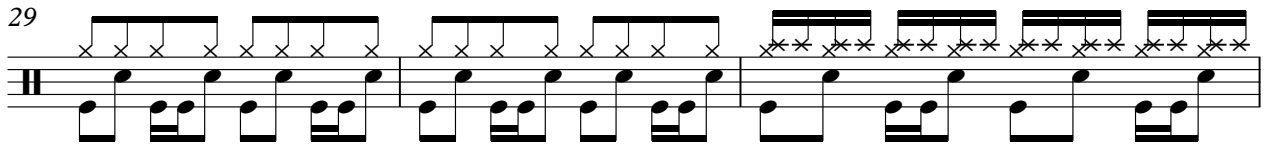

32

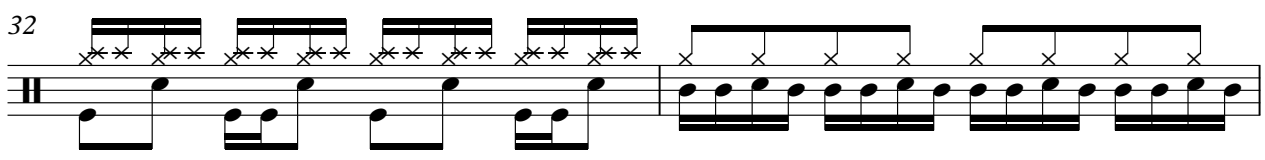

34

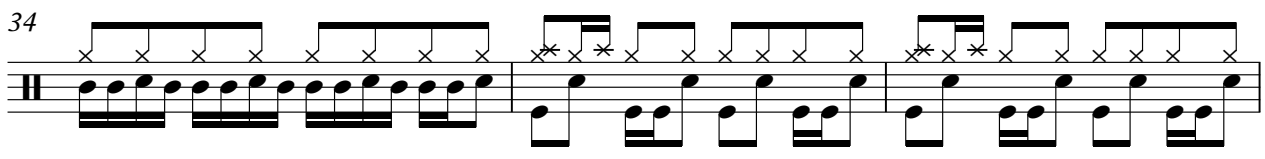

V.S.

65

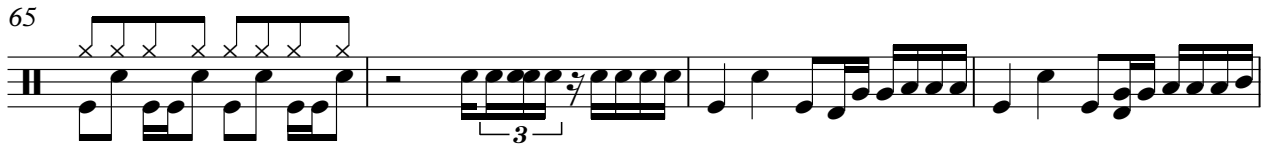

69

73

83

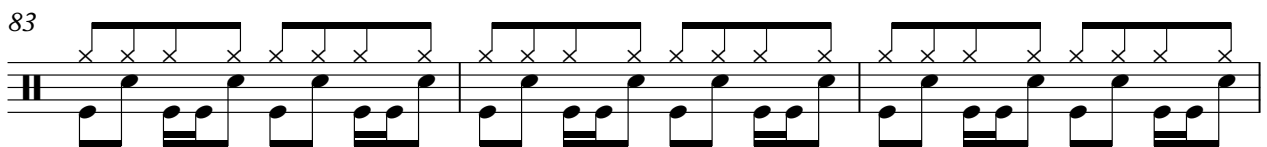

86

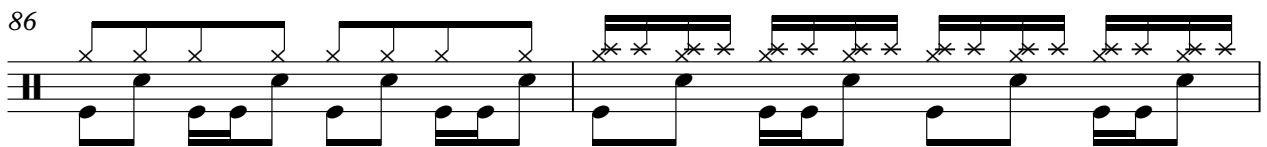

88

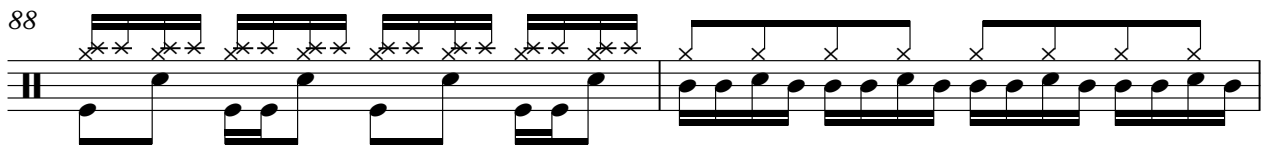

90

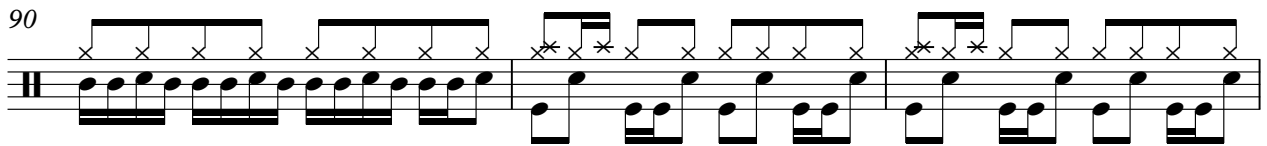

93

Blink182 - Reckless Abandon

♪ = 140,000137 ♪ = 120,000000 ♪ = 122,000069 ♪ = 124,000252

2

6 ♪ = 125,000000 ♪ = 127,000252 ♪ = 128,000000

9 ♪ = 129,000076 ♪ = 130,0000737

56

69

75

78

81

17

Blink 182 - Reckless Abandon

Blink182 - Reckless Abandon

♩ = 140,000137 ♩ = 120,000100,000006 ♩ = 124,000125,000107,000128,000000 ♩ = 129,000076 ♩ = 110,000000

2

11 ♩ = 130,000137

TAB

1 2 4 2 | 1 2 4 2 | 1 2 4 2 | 1 1 2 4 | 1 2 4 2 | 1 2 4 2

17

TAB

1 2 4 2 | 1 2 1 2 4 | 2 | 2 | 2 | 0 | 2 | 2

25

TAB

2 | 0 | 2 2 2 2 2 2 2 2 2 2 | 2 2 2 2 2 2 2 2 2 2 | 0 0 0 0 0 0 0 0 0 0

30

TAB

0 0 0 0 0 0 0 0 0 0 | 6 6 6 6 6 6 6 6 6 6 | 4 4 4 4 4 4 4 4 4 4

33

TAB

2 2 2 2 2 2 2 2 2 2 | 2 2 2 2 2 2 2 2 2 2 | 2 2 2 2 2 2 2 2 2 2

36

TAB

? ? ? ? ? ? ? ? ? ? | ? ? ? ? ? ? ? ? ? ? | 1 2 4 2 | 1 2 4 2

41

TAB

1 2 4 2 | 1 2 1 2 4 | 1 2 4 2 | 1 2 4 2 | 1 2 4 2

46

TAB

1 2 1 2 4 | 2 | 2 | 2 | 0 | 2 | 2 | 2 | 0

55

TAB

2 2 2 2 2 2 2 2 2 2 | 2 2 2 2 2 2 2 2 2 2 | 0 0 0 0 0 0 0 0 0 0

V.S.

T			
A			
B	0 0 0 0 0 0 0 0 0 0	6 6 6 6 6 6 6 6 6 6	4 4 4 4 4 4 4 4 4 4

61

T			
A			
B	2 2 2 2 2 2 2 2 2 2	2 2 2 2 2 2 2 2 2 2	2 2 2 2 2 2 2 2 2 2

64

T						
A						
B	? ? ? ? ? ? ? ? ? ?	? ? ? ? ? ? ? ? ? ?	?	2	2	2

70

8

T									
A									
B	2	2	2	2	2	-----			2 2 2 2 2 2 2 2 2 2

84

T			
A			
B	2 2 2 2 2 2 2 2 2 2	0 0 0 0 0 0 0 0 0 0	0 0 0 0 0 0 0 0 0 0

87

T			
A			
B	6 6 6 6 6 6 6 6 6 6	4 4 4 4 4 4 4 4 4 4	2 2 2 2 2 2 2 2 2 2

90

T			
A			
B	2 2 2 2 2 2 2 2 2 2	2 2 2 2 2 2 2 2 2 2	? ? ? ? ? ? ? ? ? ?

93

T						
A						
B	? ? ? ? ? ? ? ? ? ?	?	2	2	2	2

Blink 182 - Reckless Abandon

Intro

♪ = 140,000137

³ ♪ = 120,000000 ♪ = 122,000069 ♪ = 124,000252 ♪ = 125,000000

⁷ ♪ = 127,000252 ♪ = 128,000000 ♪ = 130,000076 ♪ = 131,000137

89

Blink182 - Reckless Abandon

Blink 182 - Reckless Abandon

♩ = 140,000137 ♩ = 120,00022,0000124,000252 ♩ = 125,000000252 ♩ = 128,00000076 ♩ = 110,0001

2

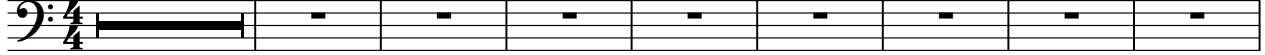

11 ♩ = 130,000137

13

15

17

19

21

23

25

27

V.S.

29

31

33

35

37

40

42

44

46

48

50

52

54

56

58

60

62

64

67

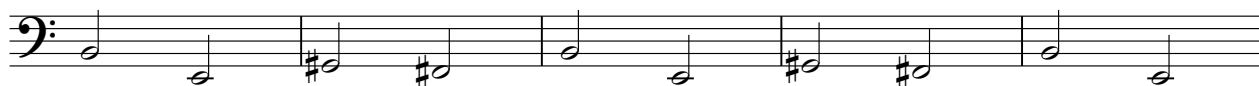

72

8

83

85

87

89

91

93

Blink 182 - Reckless Abandon

jRuLeZ o0jrulezo0o@hotmail.com

♩ = 140,000137 ♩ = 120,000000 ♩ = 122,000069 ♩ = 124,000252 ♩ = 125,000000

2

7

♩ = 127,000252 ♩ = 128,000000 ♩ = 129,000076 ♩ = 130,000137

8

19

22

25

29

34

37

8

47

50

53

57

62

66

77

80

83

88

92

5

Blink182 - Reckless Abandon

Blink182 - Reckless Abandon

55

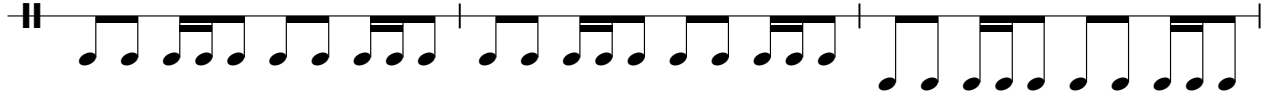

58

61

64

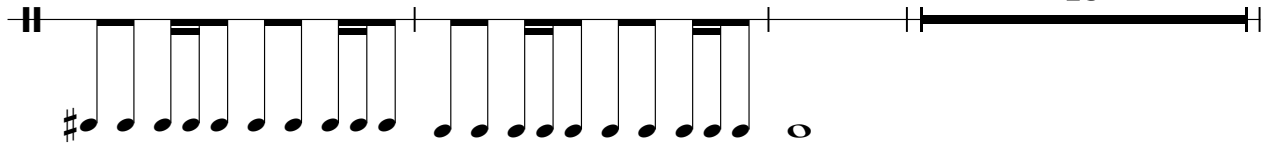

83

86

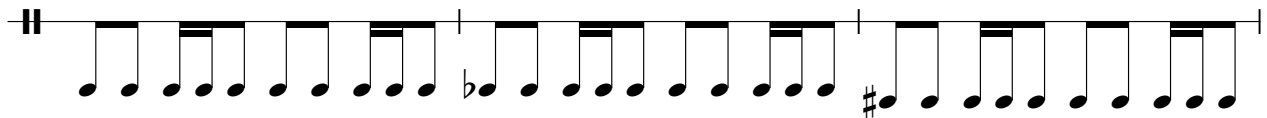

89

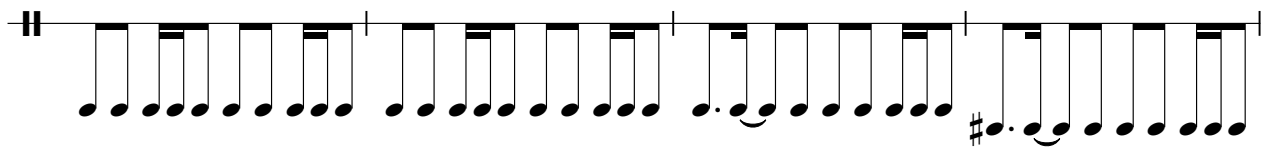

93

