

# Leandro e Leylton - Aconteceu Comigo

♩ = 107,999916

L&L

Leandro&Leylton@bol.com.br

Leandro&Leylton

Percussion

(0\*\*19) 36841430

Jazz Guitar

Jazz Guitar

Electric Bass

Bandoneon

♩ = 107,999916

Bandoneon

L&L  
L&L

2

Perc.

J. Gtr.

J. Gtr.

E. Bass

Band.

Band.

4

4

Perc.

J. Gtr.

J. Gtr.

E. Bass

Band.

Band.

5

Perc.

J. Gtr.

J. Gtr.

E. Bass

Band.

Band.

6

Perc.

J. Gtr.

J. Gtr.

E. Bass

Band.

Band.

7

Perc.

J. Gtr.

J. Gtr.

E. Bass

Band.

Band.

8

Perc.

J. Gtr.

J. Gtr.

E. Bass

Band.

Band.

9

Perc.

J. Gtr.

J. Gtr.

E. Bass

Band.

Band.

10

11

12

13

10

14

Perc.

J. Gtr.

J. Gtr.

E. Bass

Band.

Band.

15

Perc.

J. Gtr.

J. Gtr.

E. Bass

Band.

Band.

16

17

18

Perc.

J. Gtr.

J. Gtr.

E. Bass

Band.

Band.

19

Perc.

J. Gtr.

J. Gtr.

E. Bass

Band.

Band.

20

21

23

24

Perc.

J. Gtr.

J. Gtr.

E. Bass

Band.

Band.

25

26

27

Perc.

J. Gtr.

J. Gtr.

E. Bass

Band.

Band.

28

Perc.

J. Gtr.

J. Gtr.

E. Bass

Band.

Band.

29

Perc.

J. Gtr.

J. Gtr.

E. Bass

Band.

Band.

30

Perc.

J. Gtr.

J. Gtr.

E. Bass

Band.

Band.

31

Perc. J. Gtr. J. Gtr. E. Bass Band. Band.

32

Perc. J. Gtr. J. Gtr. E. Bass Band. Band.

33

34

35

Perc.

J. Gtr.

J. Gtr.

E. Bass

Band.

Band.

36

Perc.

J. Gtr.

J. Gtr.

E. Bass

Band.

Band.

37

Perc.

J. Gtr.

J. Gtr.

E. Bass

Band.

Band.

38

Perc.

J. Gtr.

J. Gtr.

E. Bass

Band.

Band.

39 27

Perc.

J. Gtr.

J. Gtr.

E. Bass

Band.

Band.

40

Perc.

J. Gtr.

J. Gtr.

E. Bass

Band.

Band.

41

Perc. J. Gtr. J. Gtr. E. Bass Band. Band.

42

Perc. J. Gtr. J. Gtr. E. Bass Band. Band.

43

Perc.

J. Gtr.

J. Gtr.

E. Bass

Band.

Band.

44

Perc.

J. Gtr.

J. Gtr.

E. Bass

Band.

Band.

45

Perc.

J. Gtr.

J. Gtr.

E. Bass

Band.

Band.

46

Perc.

J. Gtr.

J. Gtr.

E. Bass

Band.

Band.

47

Perc.

J. Gtr.

J. Gtr.

E. Bass

Band.

Band.

48

Perc.

J. Gtr.

J. Gtr.

E. Bass

Band.

Band.

49

Perc.

J. Gtr.

J. Gtr.

E. Bass

Band.

Band.

50

Perc.

J. Gtr.

J. Gtr.

E. Bass

Band.

Band.

51

52

53

54

Perc.

J. Gtr.

J. Gtr.

E. Bass

Band.

Band.

55

Perc.

J. Gtr.

J. Gtr.

E. Bass

Band.

Band.

56

Perc.

J. Gtr.

J. Gtr.

E. Bass

Band.

Band.

57

Perc.

J. Gtr.

J. Gtr.

E. Bass

Band.

Band.

58

Perc.

J. Gtr.

J. Gtr.

E. Bass

Band.

Band.

59

60

61

Perc.

J. Gtr.

J. Gtr.

E. Bass

Band.

Band.

62

Perc.

J. Gtr.

J. Gtr.

E. Bass

Band.

Band.

63

Perc.

J. Gtr.

J. Gtr.

E. Bass

Band.

Band.

64

Perc.

J. Gtr.

J. Gtr.

E. Bass

Band.

Band.

65

Perc. J. Gtr. J. Gtr. E. Bass Band. Band.

66

Perc. J. Gtr. J. Gtr. E. Bass Band. Band.

67

Perc.

J. Gtr.

J. Gtr.

E. Bass

Band.

Band.

68

Perc.

J. Gtr.

J. Gtr.

E. Bass

Band.

Band.

69

Perc.

J. Gtr.

J. Gtr.

E. Bass

Band.

Band.

70

Perc.

J. Gtr.

J. Gtr.

E. Bass

Band.

Band.

71

Perc.

J. Gtr.

J. Gtr.

E. Bass

Band.

Band.

72

Perc.

J. Gtr.

J. Gtr.

E. Bass

Band.

Band.

73

74

75

76

77

78

79

Perc.

J. Gtr.

J. Gtr.

E. Bass

Band.

Band.

80

J. Gtr.

J. Gtr.

E. Bass

Band.

Band.

81

J. Gtr.

J. Gtr.

E. Bass

Band.

Band.

# Leandro e Leylton - Aconteceu Comigo

## Percussion

♩ = 107,999916

Leandro&Leylton@bol.com.br

L&L

(0\*\*19) 36841430

3

5

7

9

11

13

15

17

19

L&L

V.S.

Percussion

21

23

25

27

29

31

33

35

37

39

41

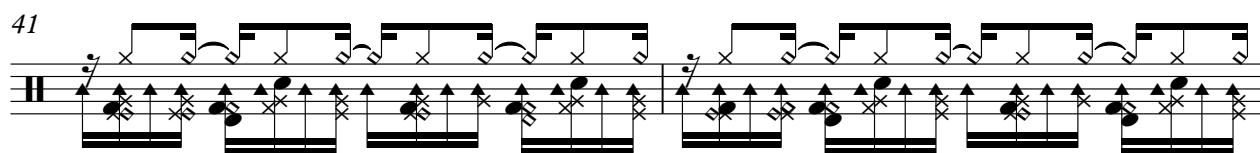

43

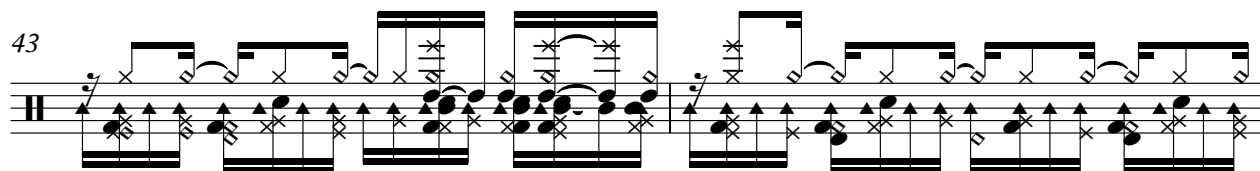

45

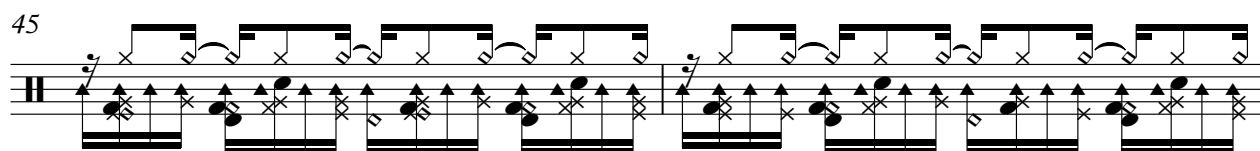

47

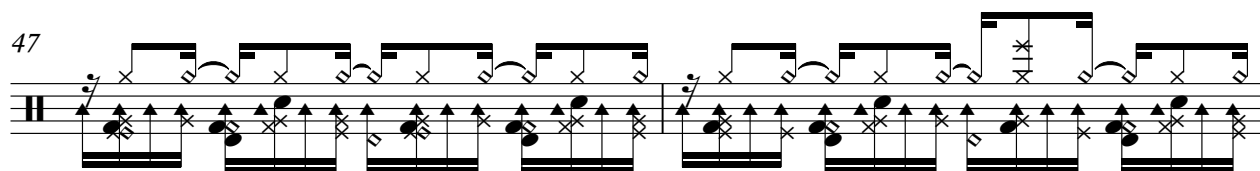

49

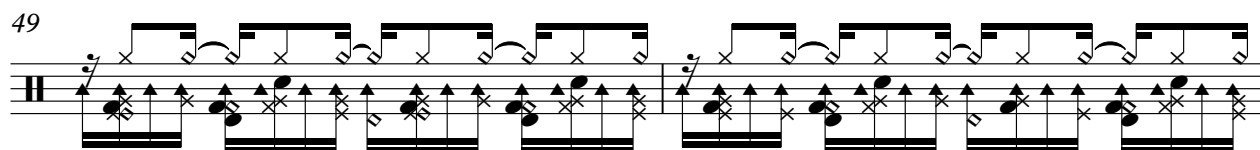

51

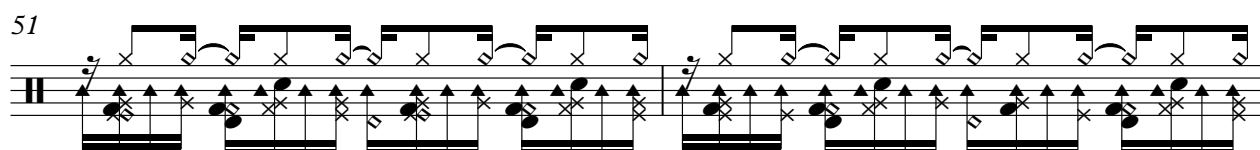

53

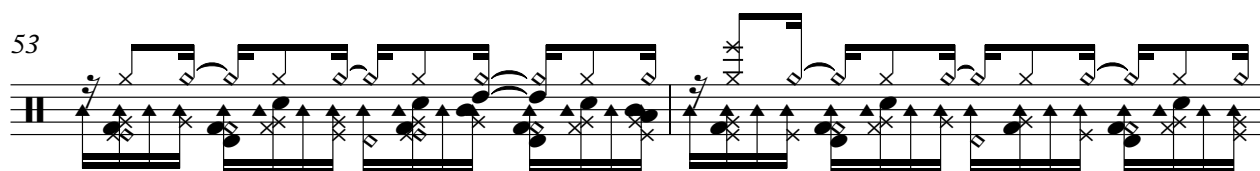

55

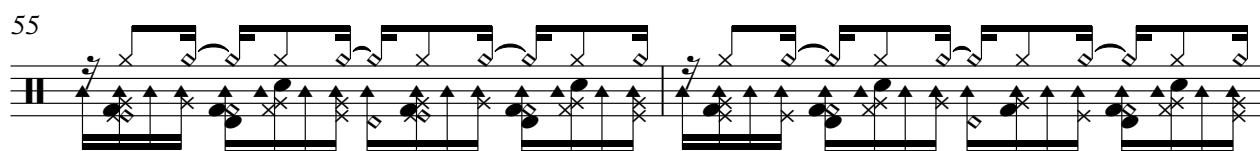

57

59

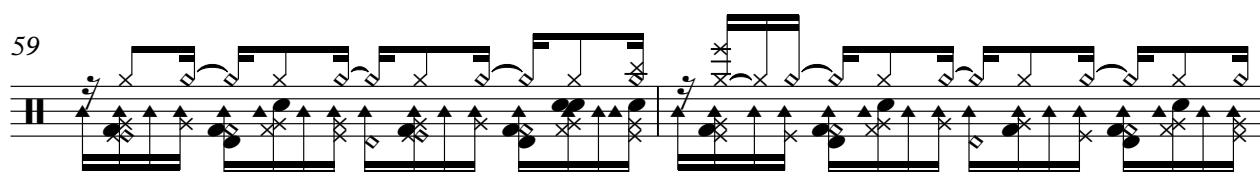

V.S.

Percussion

$\text{♩} = 107,999916$

4

6

9

11

14

17

20

23

26

L&L  
L&L

V.S.

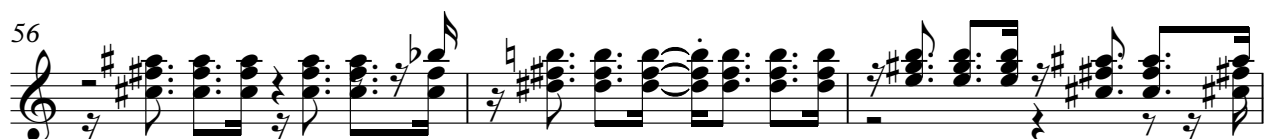

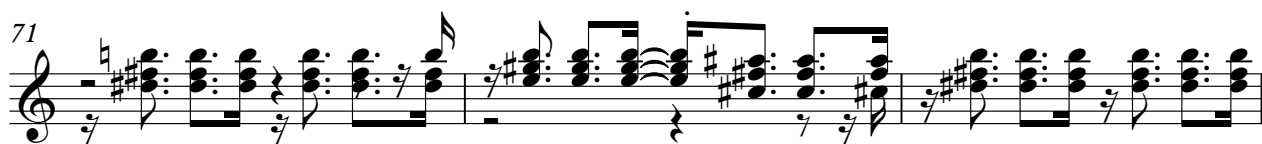

♩ = 107,999916

3

5

7

9

11

13

15

17

19

L&L  
L&L

V.S.

41

42

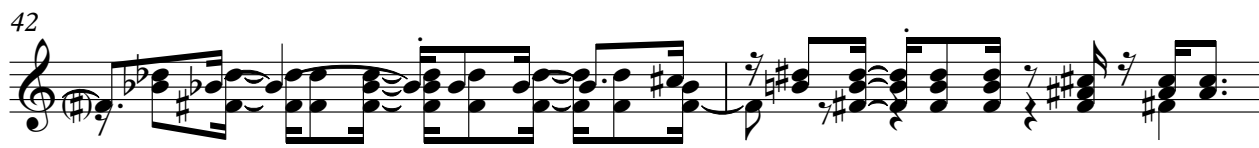

44

46

48

50

52

54

56

58

V.S.

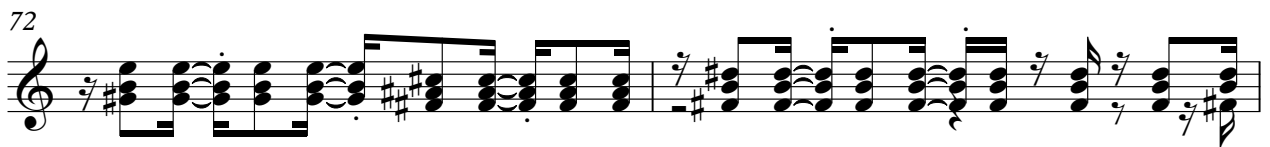

79

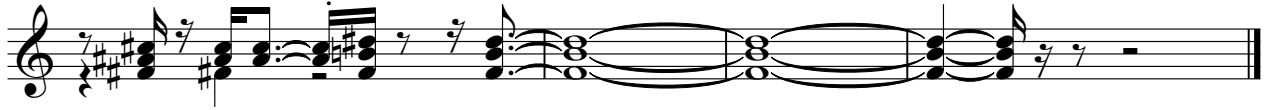

61

64

67

70

73

76

79

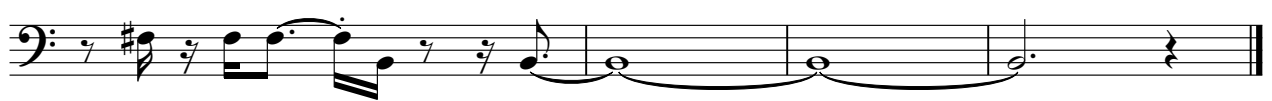

Bandoneon

Leandro e Leylton - Aconteceu Comigo

♩ = 107,999916

L&L  
L&L

V.S.

32

34

36

38

40

42

44

47

V.S.

49

3

51

53

55

57

59

61

63

66

68

70

72

74

76

78

80

Bandoneon

Leandro e Leylton - Aconteceu Comigo

♩ = 107,999916

3

5

7

9

11

13

15

17

L&L  
L&L

V.S.

33

35

37

39

41

43

45

47

49

51

70

72

74

76

78

79
