

0.0"
1.1.00
Chora Samfona

Leandro e Leylton - Chora Samfona

♩ = 142,000076
Leandro&Leylton
L&L
0xx64.92314577
Leandro&Leylton@bol.com.br

L&L
L&L

5

Bar. Tpt.
Bar. Tpt.
Perc.
E. Gtr.
Kora
E. Bass
E. Clav.
Band.
Band.
Tape Smp. Brs
Tape Smp. Brs

7

Bar. Tpt.
Bar. Tpt.
Perc.
E. Gtr.
Kora
E. Bass
E. Clav.
Tape Smp. Brs
Tape Smp. Brs

9

Bar. Tpt.

Bar. Tpt.

Perc.

E. Gtr.

Kora

E. Bass

E. Clav.

Band.

Band.

Tape Smp. Brs

Tape Smp. Brs

11

Perc.

E. Gtr.

Kora

E. Bass

E. Clav.

Band.

Band.

13

Perc.

E. Gtr.

Kora

E. Bass

E. Clav.

Band.

Band.

15

Perc.

E. Gtr.

Kora

E. Bass

E. Clav.

Band.

Band.

17

Bar. Tpt.
Bar. Tpt.
Perc.
E. Gtr.
Kora
E. Bass
E. Clav.
Band.
Band.
Tape Smp. Brs
Tape Smp. Brs

19

Bar. Tpt.
Bar. Tpt.
Perc.
E. Gtr.
Kora
E. Bass
E. Clav.
Tape Smp. Brs
Tape Smp. Brs

21

Bar. Tpt.
Bar. Tpt.
Perc.
E. Gtr.
Kora
E. Bass
E. Clav.
Tape Smp. Brs
Tape Smp. Brs

37.1"
23.1.00
L&L

23

Bar. Tpt.
Bar. Tpt.
Perc.
E. Gtr.
Kora
E. Bass
E. Clav.
Tape Smp. Brs
Tape Smp. Brs

25

Bar. Tpt.
Bar. Tpt.
Perc.
E. Gtr.
Kora
E. Bass
E. Clav.
Band.
Band.
Tape Smp. Brs
Tape Smp. Brs

27

Perc.
E. Gtr.
Kora
E. Bass
E. Clav.

29

Perc.

E. Gtr.

Kora

E. Bass

E. Clav.

Band.

Band.

31

Perc.

E. Gtr.

Kora

E. Bass

E. Clav.

33

Bar. Tpt.

Bar. Tpt.

Perc.

E. Gtr.

Kora

E. Bass

E. Clav.

Band.

Band.

Tape Smp. Brs

Tape Smp. Brs

35

Bar. Tpt.

Bar. Tpt.

Perc.

E. Gtr.

Kora

E. Bass

E. Clav.

Tape Smp. Brs

Tape Smp. Brs

37

Bar. Tpt.
Bar. Tpt.
Perc.
E. Gtr.
Kora
E. Bass
E. Clav.
Tape Smp. Brs
Tape Smp. Brs

39

Bar. Tpt.
Bar. Tpt.
Perc.
E. Gtr.
Kora
E. Bass
E. Clav.
Tape Smp. Brs
Tape Smp. Brs

41

Perc.

E. Gtr.

Kora

E. Bass

E. Clav.

Band.

Band.

43

Perc.

E. Gtr.

Kora

E. Bass

E. Clav.

Band.

Band.

45

Bar. Tpt.
Bar. Tpt.
Perc.
E. Gtr.
Kora
E. Bass
E. Clav.
Band.
Band.
Tape Smp. Brs
Tape Smp. Brs

47

Bar. Tpt.
Bar. Tpt.
Perc.
E. Gtr.
Kora
E. Bass
E. Clav.
Tape Smp. Brs
Tape Smp. Brs

49

Bar. Tpt.
Bar. Tpt.
Perc.
E. Gtr.
Kora
E. Bass
E. Clav.
Band.
Band.
Tape Smp. Brs
Tape Smp. Brs

51

Perc.
E. Gtr.
Kora
E. Bass
E. Clav.
Band.
Band.

53

Perc.

E. Gtr.

Kora

E. Bass

E. Clav.

Band.

Band.

55

Perc.

E. Gtr.

Kora

E. Bass

E. Clav.

Band.

Band.

57

Bar. Tpt.
Bar. Tpt.
Perc.
E. Gtr.
Kora
E. Bass
E. Clav.
Band.
Band.
Tape Smp. Brs
Tape Smp. Brs

59

Bar. Tpt.
Bar. Tpt.
Perc.
E. Gtr.
Kora
E. Bass
E. Clav.
Tape Smp. Brs
Tape Smp. Brs

61

Bar. Tpt.
Bar. Tpt.
Perc.
E. Gtr.
Kora
E. Bass
E. Clav.
Tape Smp. Brs
Tape Smp. Brs

63

Bar. Tpt.
Bar. Tpt.
Perc.
E. Gtr.
Kora
E. Bass
E. Clav.
Tape Smp. Brs
Tape Smp. Brs

65

Bar. Tpt.
Bar. Tpt.
Perc.
E. Gtr.
Kora
E. Bass
E. Clav.
Band.
Band.
Tape Smp. Brs
Tape Smp. Brs

67

Perc.
E. Gtr.
Kora
E. Bass
E. Clav.

69

71

73

Bar. Tpt.

Bar. Tpt.

Perc.

E. Gtr.

Kora

E. Bass

E. Clav.

Band.

Band.

Tape Smp. Brs

Tape Smp. Brs

75

Bar. Tpt.
Bar. Tpt.
Perc.
E. Gtr.
Kora
E. Bass
E. Clav.
Tape Smp. Brs
Tape Smp. Brs

77

Bar. Tpt.
Bar. Tpt.
Perc.
E. Gtr.
Kora
E. Bass
E. Clav.
Tape Smp. Brs
Tape Smp. Brs

79

Bar. Tpt.

Bar. Tpt.

Perc.

E. Gtr.

Kora

E. Bass

E. Clav.

Tape Smp. Brs

Tape Smp. Brs

81

Perc.

E. Gtr.

Kora

E. Bass

E. Clav.

Band.

Band.

83

85

87

Bar. Tpt.

Bar. Tpt.

Perc.

E. Gtr.

Kora

E. Bass

E. Clav.

Tape Smp. Brs

Tape Smp. Brs

Baroque Trumpet Leandro e Leylton - Chora Samfona

♩ = 142,000076

Baroque Trumpet

57

60

63

74

77

85

87

Baroque Trumpet Leandro e Leylton - Chora Samfona

♩ = 142,000076
Leandro&Leylton@bol.com.br
0xx64.92314577
III's Kara

L&L 4

7

10 7 3 3 3

20 3 3

23 3 8

34

37 3 5

45 3

48 7

L&L
L&L

Baroque Trumpet

57

60

63

74

77

85

87

Leandro e Leylton - Chora Samfona

Percussion

♩ = 142,000076

4

7

9

11

13

15

18

20

22

L&L
L&L

V.S.

24

27

Measures 27-28: Continuation of the rhythmic pattern from the previous system.

29

Measures 29-30: Continuation of the rhythmic pattern.

31

Measures 31-33: Continuation of the rhythmic pattern.

34

36

Measures 36-37: Continuation of the rhythmic pattern.

38

Measures 38-39: Continuation of the rhythmic pattern.

40

43

Measures 43-45: Continuation of the rhythmic pattern.

46

48

50

52

54

56

59

61

63

66

68

V.S.

70

72

75

77

79

82

84

87

Electric Guitar

Leandro e Leylton - Chora Samfona

♩ = 142,000076

4

7

10

13

16

19

22

25

28

L&L
L&L

V.S.

31

34

37

40

43

46

49

52

55

58

61

64

67

70

73

76

79

82

85

87

Kora

Leandro e Leylton - Chora Samfona

♩ = 142,000076

4

6

8

10

12

14

16

18

20

L&L
L&L

V.S.

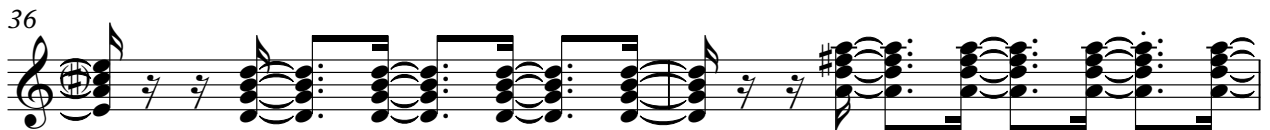
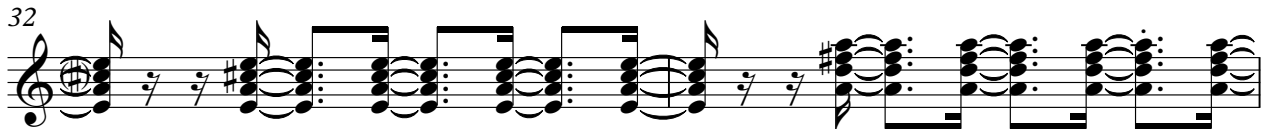
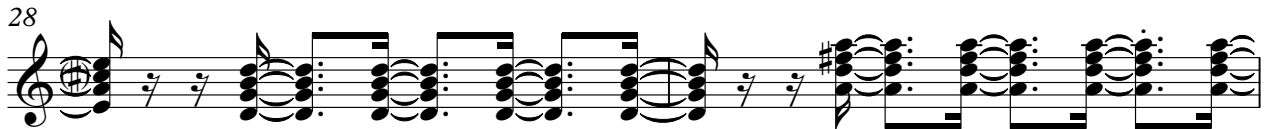

42

44

46

48

50

52

54

56

58

60

62

64

66

68

70

72

74

76

78

80

82

84

86

88

5-string Electric Bass Leandro e Leylton - Chora Samfona

♩ = 142,000076

L&L
L&L

V.S.

32

35

38

41

44

47

50

53

56

59

62

65

68

71

74

77

80

83

86

88

Electric Clavichord

Leandro e Leylton - Chora Samfona

♩ = 142,000076

4

7

10

13

16

19

22

25

28

L&L

V.S.

31

34

37

40

43

46

49

52

55

58

61

64

67

70

73

76

79

82

85

87

Bandoneon

Leandro e Leylton - Chora Samfona

♩ = 142,000076

41

43

45

51

54

57

65

73

81

83

85

Bandoneon

Leandro e Leylton - Chora Samfona

♩ = 142,000076

41

43

45

51

54

57

65

73

81

83

85

Leandro e Leylton - Chora Samfona
Tape Sampler Keyboard [Brass]

♩ = 142,000076

4

7

10

7

19

3

22

3

25

8

3

36

3

38

5

L&L
L&L

Tape Sampler Keyboard [Brass]

45

47

50

59

62

65

76

79

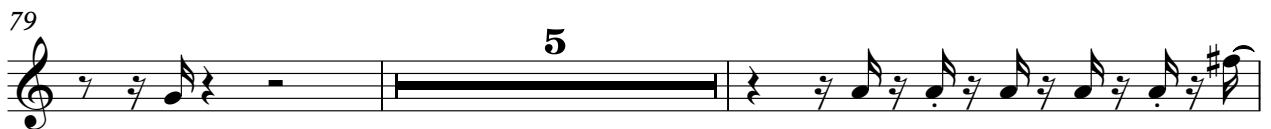

86

88

Leandro e Leylton - Chora Samfona
Tape Sampler Keyboard [Brass]

♩ = 142,000076

4

7

10

19

22

25

36

39

46

48

L&L
L&L

57

60

63

74

77

85

87

