

♩ = 104,000015

Cor Anglais

Percussion

Electric Guitar

7-string Electric Guitar

Electric Bass

Electric Piano

Celesta

Viola

Seashore

♩ = 104,000015

2

3

Perc.

E. Gtr.

E. Gtr.

E. Bass

E. Pno.

Cel.

Vla.

5

Perc.

E. Gtr.

E. Gtr.

E. Bass

E. Pno.

Cel.

Vla.

7

C. A.

Perc.

E. Gtr.

E. Gtr. T A B 4 4 4 2 2 4 4 2 2 2 0 0 0 0 4 4 4 4 4 4 4 4 1 1 2 2 1 0

E. Bass

E. Pno.

Cel.

Vla.

9

C. A.

Perc.

E. Gtr.

E. Gtr. T A B 0 1 2 1 1 1 1 0 1 4 2 2 1 1 2 2 4 4 0 0 1 1 2 2 1 1

E. Bass

E. Pno.

Vla.

11

Perc.

E. Gtr.

E. Bass

E. Pno.

Vla.

13

C. A.

Perc.

E. Gtr.

E. Bass

E. Pno.

Vla.

15

C. A.

Perc.

E. Gtr.

E. Bass

E. Pno.

Vla.

0 0 0 0 1 0 0
1 2 1 1 1 0 0
4 2 2 2 2 1 1 2 8 1 6 2 2 2 0
0 4 4 4 4 0 4 4 4 4

18

C. A.

Perc.

E. Gtr.

E. Bass

E. Pno.

Vla.

2 2 2 4 2 4 2 2 4 4 4 4 2 2 2 2 4 4 4 4 4 4 4 4

20

C. A.

Perc.

E. Gtr.

E. Bass

E. Pno.

Cel.

Vla.

20

C. A.

Perc.

E. Gtr.

E. Bass

E. Pno.

Cel.

Vla.

22

Perc.

E. Gtr.

E. Bass

E. Pno.

Cel.

Vla.

22

Perc.

E. Gtr.

E. Bass

E. Pno.

Cel.

Vla.

24 7

Perc.

E. Gtr.

E. Bass

E. Pno.

Vla.

26

Perc.

E. Gtr.

E. Bass

E. Pno.

Cel.

Vla.

33

Perc.

E. Gtr.

E. Bass

E. Pno.

Cel.

Vla.

35

Perc.

E. Gtr.

E. Bass

E. Pno.

Cel.

Vla.

37

Perc.

E. Gtr.

E. Bass

E. Pno.

Cel.

Vla.

39

Perc.

E. Gtr.

E. Bass

E. Pno.

Cel.

Vla.

41

43

45

Perc.

E. Gtr.

E. Gtr.

E. Bass

E. Pno.

Cel.

Vla.

47

Perc.

E. Gtr.

E. Gtr.

E. Bass

E. Pno.

Cel.

Vla.

49 13

Perc.

E. Gtr.

E. Gtr.

E. Bass

E. Pno.

Cel.

Vla.

51

C. A.

Perc.

E. Gtr.

E. Gtr.

E. Bass

E. Pno.

Cel.

Vla.

- C. A. (Cello/Double Bass):** A single note with a long sustain line.
- Perc. (Percussion):** A complex rhythmic pattern with various note values and rests.
- E. Gtr. (Electric Guitar):** A melodic line with various note values and rests.
- E. Gtr. (Guitar Tab):** A guitar tab for strings T, A, and B, with fret numbers and string indicators.
- E. Bass (Electric Bass):** A melodic line with various note values and rests.
- E. Pno. (Electric Piano):** A melodic line with various note values and rests.
- Cel. (Cello):** A melodic line with various note values and rests.
- Vla. (Viola):** A melodic line with various note values and rests.

54

57

59

C. A.
Perc.
E. Gtr.
E. Bass
E. Pno.
Cel.
Vla.

61

Perc.
E. Gtr.
E. Bass
E. Pno.
Cel.
Vla.

63

C. A.
Perc.
E. Gtr.
E. Bass
E. Pno.
Cel.
Vla.

65

Perc.
E. Gtr.
E. Bass
E. Pno.
Cel.
Vla.

67

69

71

Perc.

E. Gtr.

E. Bass

E. Pno.

Cel.

Vla.

73

Perc.

E. Gtr.

E. Bass

E. Pno.

Cel.

Vla.

75

Perc.

E. Gtr.

E. Bass

E. Pno.

Cel.

Vla.

77

C. A.

Perc.

E. Gtr.

E. Gtr.

E. Bass

E. Pno.

Cel.

Vla.

79

Perc.

E. Gtr.

E. Gtr.

E. Bass

E. Pno.

Cel.

Vla.

81

Perc.

E. Gtr.

E. Gtr.

E. Bass

E. Pno.

Cel.

Vla.

83

C. A.

Perc.

E. Gtr.

E. Gtr.

E. Bass

E. Pno.

Cel.

Vla.

Cor Anglais

♩ = 104,000015

Percussion

♩ = 104,000015

4

8

12

16

19

23

27

31

35

V.S.

Percussion

38

41

44

48

51

54

57

60

63

66

69

73

76

80

82

Electric Guitar

♩ = 104,000015

3 3 3

5

9 35

3 3

47

51 24

78 3

82

7-string Electric Guitar

♩ = 104,000015

E										
B										
G										
D										
A										
E										
A										
4										

T										
A										
B										
4										

T										
A										
B										
4										

T										
A										
B										
4										

T										
A										
B										
4										

T										
A										
B										
4										

T										
A										
B										
4										

T										
A										
B										
4										

T										
A										
B										
4										

T										
A										
B										
4										

V.S.

31

T	4	2	4	4	4	4	2	2	2	2	2	0	0	0	0	0	0	0	0	1	1
A	4	4	4	4	4	4	4	4	4	4	4	1	1	1	1	1	1	1	1	1	1
B	4	4	4	4	4	4	4	4	4	4	4	4	4	4	4	4	4	4	4	4	4

34

T	1	1	1	1	2	2	2	2	2	2	2	0	0	0	0	0	0	0	0	2	2
A	2	4	4	4	4	4	4	4	4	4	4	4	4	4	4	4	4	4	4	4	4
B	4	4	4	4	4	4	4	4	4	4	4	4	4	4	4	4	4	4	4	4	4

37

T	2	2	2	2	2	2	2	2	2	2	2	2	2	2	2	2	2	2	2	0	0
A	2	2	2	2	2	2	2	2	2	2	2	2	2	2	2	2	2	2	2	1	1
B	4	4	4	4	4	4	4	4	4	4	4	4	4	4	4	4	4	4	4	2	2

40

T	0	0	0	1	1	1	1	1	1	1	1	1	1	1	1	1	1	1	1	0	0
A	1	1	1	1	1	1	1	1	1	1	1	1	1	1	1	1	1	1	1	2	2
B	1	1	1	4	4	4	4	4	4	4	4	4	4	4	4	4	4	4	4	4	4

43

T	2	2	2	2	2	2	2	2	2	2	2	2	2	2	2	2	2	2	2	0	0
A	4	4	4	4	4	4	4	4	4	4	4	4	4	4	4	4	4	4	4	1	1
B	4	4	4	4	4	4	4	4	4	4	4	4	4	4	4	4	4	4	4	2	2

46

T	0	0	0	0	0	0	0	0	0	0	0	0	0	0	0	0	0	0	0	2	2
A	1	1	1	1	1	1	1	1	1	1	1	1	1	1	1	1	1	1	1	2	2
B	2	2	2	2	2	2	2	2	2	2	2	2	2	2	2	2	2	2	2	4	4

49

T	0	0	0	0	1	1	1	1	1	1	1	0	0	0	0	0	0	0	0	2	2
A	2	2	2	2	1	1	1	1	1	1	1	1	1	1	1	1	1	1	1	4	4
B	4	4	4	4	4	4	4	4	4	4	4	4	4	4	4	4	4	4	4	4	4

52

T	0	0	0	0	0	0	0	0	0	0	0	0	0	0	0	0	0	0	0	0	0
A	1	1	1	1	1	1	1	1	1	1	1	1	1	1	1	1	1	1	1	3	3
B	2	2	2	2	2	2	2	2	2	2	2	2	2	2	2	2	2	2	2	4	4

55

T	2	2	2	2	2	2	2	2	2	2	2	2	2	2	2	2	2	2	2	0	0
A	4	4	4	4	4	4	4	4	4	4	4	4	4	4	4	4	4	4	4	1	1
B	4	4	4	4	4	4	4	4	4	4	4	4	4	4	4	4	4	4	4	2	2

59

T	0	0	0	1	1	1	1	1	1	1	1	0	0	0	0	0	0	0	0	2	2
A	1	3	3	1	1	1	1	1	1	1	1	3	3	3	3	3	3	3	3	2	2
B	1	4	4	4	4	4	4	4	4	4	4	4	4	4	4	4	4	4	4	4	4

T	4	0	4	4	0	2	2	0	0	2	2	0	0	0	0	0	0	0	0
A	4	2	4	4	4	4	4	4	4	4	4	4	4	1	1	1	1	1	1
B																			

T	1	3	1	1	1	1	1	1	1	0	0	0	0	0	0	0	0	0	0
A	1	6			2	2	2	6	2	2	2	6	6	2	6	2	2	2	2
B			4	4	4	4	4	4	4	4	4	4	4	4	4	4	4	4	4

T			0	2	0	0	0	0	0	2	0	2	0	2	2	0	2	2	2
A	4	2	2	2	2	2	2	2	2	4	4	4	4	4	4	4	4	4	4
B	4	4	4	4	4	4	4	4	4	4	4	4	4	4	4	4	4	4	4

T	2	14	14	0	0	0	0	0	0	0	0	0	0	0	0	0	0	0	0
A	4	4	0	0	0	0	0	0	0	1	1	1	1	1	1	1	1	1	1
B	4	13	4	13	4	2	2	1	1	2	2	2	2	2	2	2	2	2	2

T	0	0	0	0	0	0	0	0	0	0	0	0	0	0	0	0	0	0	0
A	2	2	2	2	2	2	2	2	2	2	2	2	2	2	2	2	2	2	2
B	4	4	4	4	4	4	4	4	4	4	4	4	4	4	4	4	4	4	4

T	2	4	0	0	0	0	0	0	0	0	0	0	0	0	0	0	0	0	0
A	4	4	1	1	1	1	1	1	1	1	1	1	1	1	1	1	1	1	1
B	4	4	2	2	2	2	2	2	2	2	2	2	2	2	2	2	2	2	2

T	2	1	0	0	0	0	0	0	0	0	0	0	0	0	0	0	0	0	0
A	1	1	1	1	1	1	1	1	1	1	1	1	1	1	1	1	1	1	1
B	4	4	4	4	4	4	4	4	4	4	4	4	4	4	4	4	4	4	4

T	0	4	0	0	0	0	0	0	0	0	0	0	0	0	0	0	0	0	0
A	4	4	1	1	1	1	1	1	1	1	1	1	1	1	1	1	1	1	1
B	4	4	2	2	2	2	2	2	2	2	2	2	2	2	2	2	2	2	2

Electric Bass

♩ = 104,000015

6

11

16

20

25

29

34

39

44

V.S.

50

56

61

66

70

75

80

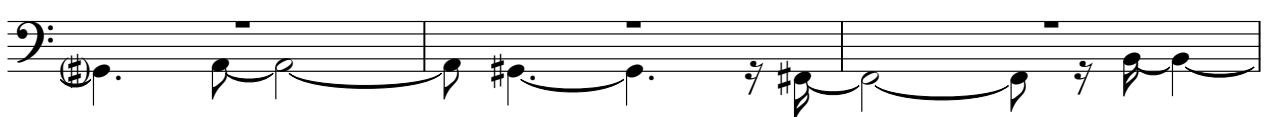

83

Electric Piano

♩ = 104,000015

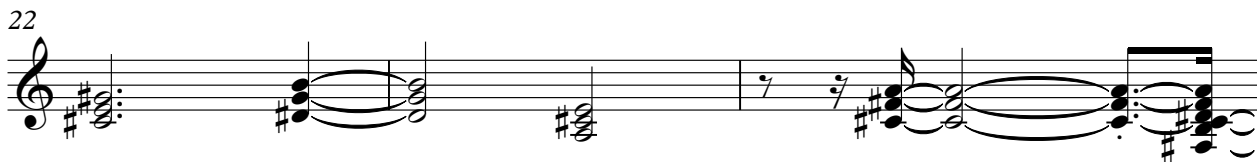
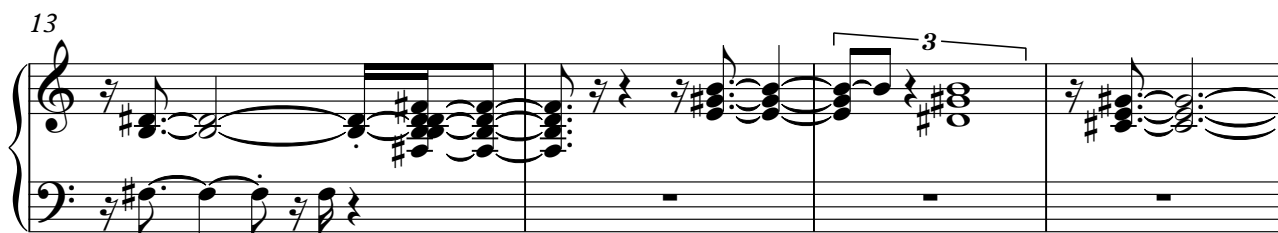

V.S.

28

32

36

39

42

45

49

53

57

61

64

68

72

76

79

83

Celesta

♩ = 104,000015

26

31

34

37

40

43

46

48

50

53

59

64

67

70

73

76

79

82

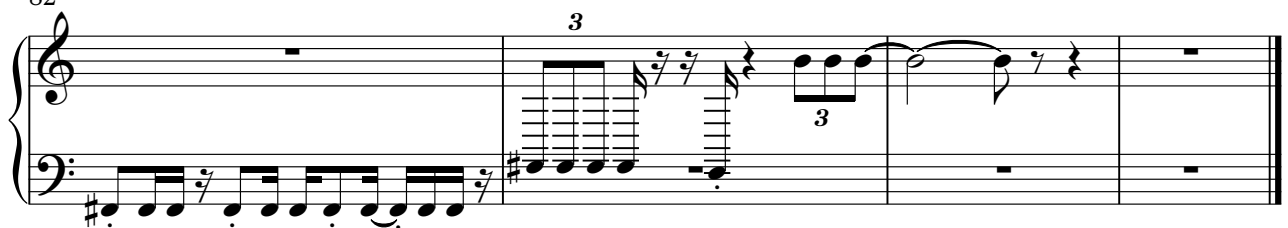

Viola

♩ = 104,000015

5

9

12

15

20

24

27

30

34

V.S.

38

42

45

49

54

59

63

67

70

74

Viola

78

82

Seashore

♩ = 104,000015

83