

♩ = 80,000000

- Percussion:** A complex rhythmic pattern with various note values and rests.

Chord symbols are present below the middle Jazz Guitar staff: G/G, E7/E, Am/A, D/D, G/G.

♩ = 80,000000

3

Perc.

J. Gtr.

J. Gtr.

J. Gtr.

E. Bass

Cel.

Lead 1

Lead 1

Em/E Am/A D/D G/G Em/E A7/C# D/D G/G

3

3

5

Perc.

J. Gtr.

J. Gtr.

J. Gtr.

E. Bass

Cel.

Lead 1

Lead 1

Em/E Am/A D#7/D G/G

7

Perc.

J. Gtr.

J. Gtr.

J. Gtr.

E. Bass

Cel.

Lead 1

Lead 1

Em/E G7/A D/D G/G

8

Perc.

J. Gtr.

J. Gtr.

J. Gtr.

E. Bass

Cel.

Lead 1

Em/E E/E C/C Am/A D/D G/G

10

Perc.

J. Gtr.

J. Gtr.

J. Gtr.

E. Bass

Cel.

Em/E Am/A D/D F#m/F# G/G

11

Perc.

J. Gtr.

J. Gtr.

J. Gtr.

E. Bass

Cel.

Em/E

Am/A

D/D

G/G

12

Perc.

J. Gtr.

J. Gtr.

J. Gtr.

E. Bass

Cel.

Em/E

C/C

Am/A

D/D

G/G

13

Perc.

J. Gtr.

J. Gtr.

J. Gtr. Em/E Am/A D/D G/G
C/C

E. Bass

Cel.

14

Perc.

J. Gtr.

J. Gtr.

J. Gtr. E/E D/D G/G
Em/E Am/A C/C

E. Bass

Cel.

15

Perc.

J. Gtr.

J. Gtr.

J. Gtr. Em/E Am/A D/D

E. Bass

Cel.

16

Perc.

J. Gtr.

J. Gtr.

J. Gtr. G/G Em/E Am/A D/D G/G

E. Bass

Cel.

17

Perc. J. Gtr. J. Gtr. J. Gtr. E. Bass Cel.

Em/E Am/A D/D F#/F# G/G

18

Perc. J. Gtr. J. Gtr. J. Gtr. E. Bass Cel.

Em/E Am/A F#/F# D/D G/G

10

19

Perc.

J. Gtr.

J. Gtr.

J. Gtr.

E. Bass

Cel.

Em/E

C/C

Am/A

D/D

G/G

20

Perc.

J. Gtr.

J. Gtr.

J. Gtr.

E. Bass

Cel.

Em/E

C/C

Am/A

D/D

G/G

22

Perc.

J. Gtr.

J. Gtr.

J. Gtr.

E. Bass

Cel.

Em/E

Am/A

D/D

G/G

23

Perc.

J. Gtr.

J. Gtr.

J. Gtr.

E. Bass

Cel.

Em/E

Am/A

D/D

G/G

24

Perc.

J. Gtr.

J. Gtr.

J. Gtr.

E. Bass

Cel.

Em/E

Am/A

C/C

D/D

G/G

25

Perc.

J. Gtr.

J. Gtr.

J. Gtr.

E. Bass

Cel.

Em/E

C/G/A

D/D

26

Perc.

J. Gtr.

J. Gtr.

J. Gtr. B/F#
Em/E Bm/B Em/E Am/A

E. Bass

Cel.

27

Perc.

J. Gtr.

J. Gtr.

J. Gtr. D/D Bm/B

E. Bass

Cel.

28

Perc.

J. Gtr.

J. Gtr.

J. Gtr. Em/E

E. Bass

Cel.

29

Perc.

J. Gtr.

J. Gtr.

J. Gtr. Am/A D/D

E. Bass

Cel.

30

Perc.

J. Gtr.

J. Gtr.

J. Gtr.

E. Bass

Cel.

Em/B

D/D

G/G

31

Perc.

J. Gtr.

J. Gtr.

J. Gtr.

E. Bass

Cel.

Em/E

Am/A

D/D

G/G

32

Perc.

J. Gtr.

J. Gtr.

J. Gtr.

E. Bass

Cel.

Em/E A7/C#A D/D G/G

33

Perc.

J. Gtr.

J. Gtr.

J. Gtr.

E. Bass

Cel.

Em/E Am/A D/D F#m/F# G/G

34

35

Perc.

J. Gtr.

J. Gtr.

J. Gtr.

Em/E G7/A D/D G/G

E. Bass

Cel.

Lead 1

Lead 1

36

Perc.

J. Gtr.

J. Gtr.

J. Gtr.

E. Bass

Cel.

Lead 1

Lead 1

Em/E A/G CA D#F/D G/G

37

Perc.

J. Gtr.

J. Gtr.

J. Gtr.

E. Bass

Cel.

Lead 1

Lead 1

Em/E A/C# D/D G/G

39

Perc.

J. Gtr.

J. Gtr.

J. Gtr.

E. Bass

Cel.

Em/E

Am/A

D/D

G/G

40

Perc.

J. Gtr.

J. Gtr.

J. Gtr.

E. Bass

Cel.

E7/E

G7/A

D/D

41

Perc.

J. Gtr.

J. Gtr.

J. Gtr.

E. Bass

Cel.

G/G Em/E Am/A C/C D/D G/G

42

Perc.

J. Gtr.

J. Gtr.

J. Gtr.

E. Bass

Cel.

Em/E Am/A C/C F#m/F# D/D G/G

43

Perc.

J. Gtr.

J. Gtr.

J. Gtr. Em/E Am/A D/D G/G

E. Bass

Cel.

44

Perc.

J. Gtr.

J. Gtr.

J. Gtr. Em/E C/C Am/A D/D G/G

E. Bass

Cel.

45

Perc.

J. Gtr.

J. Gtr.

J. Gtr.

E. Bass

Cel.

Em/E

C/C

Am/A

D/D

G/G

46

Perc.

J. Gtr.

J. Gtr.

J. Gtr.

E. Bass

Cel.

Em/E

G/G

Am/A

D/D

47

Perc.

J. Gtr.

J. Gtr.

J. Gtr. G/G Em/E Am/A D/D

E. Bass

Cel.

48

Perc.

J. Gtr.

J. Gtr.

J. Gtr. Em/E C/C Am/A D/D F#m/F# G/G

E. Bass

Cel.

49

Perc.

J. Gtr.

J. Gtr.

J. Gtr. Em/E G7/A F#m/F#

E. Bass

Cel.

50

Perc.

J. Gtr.

J. Gtr.

J. Gtr. G/G Em/E Am/A D/D G/G

E. Bass

Cel.

52

Perc.

J. Gtr.

J. Gtr.

J. Gtr. Em/E Am/A D/D G/G

E. Bass

Cel.

53

Perc.

J. Gtr.

J. Gtr.

J. Gtr. Em/E Am/A F#/F# D/D G/G

E. Bass

Cel.

54

Perc.

J. Gtr.

J. Gtr.

J. Gtr.

E. Bass

Cel.

Em/E

Am/A

D/D

Bm/B

55

Perc.

J. Gtr.

J. Gtr.

J. Gtr.

E. Bass

Cel.

Em/E

Am/A

56

Perc.

J. Gtr.

J. Gtr.

J. Gtr. D/D

E. Bass

Cel.

57

Perc.

J. Gtr.

J. Gtr.

J. Gtr. Bm/B Em/E Am/C Am/A

E. Bass

Cel.

30

58

Perc.

J. Gtr.

J. Gtr.

J. Gtr.

E. Bass

Cel.

D/D

F#m/F#

Bm/B

59

Perc.

J. Gtr.

J. Gtr.

J. Gtr.

E. Bass

Cel.

D/D

G/G

60

Perc.

J. Gtr.

J. Gtr.

J. Gtr. Em/E C/C Am/A D1+5/D G/G

E. Bass

Cel.

61

Perc.

J. Gtr.

J. Gtr.

J. Gtr. Em/E G7/A D/D G/G

E. Bass

Cel.

62

63

64

Perc.

J. Gtr.

J. Gtr.

J. Gtr.

E. Bass

Cel.

Lead 1

Lead 1

Em/E G/A D/D G/G

65

Perc.

J. Gtr.

J. Gtr.

J. Gtr.

Em/E Am/A F#m

E. Bass

Cel.

Lead 1

Lead 1

66

Perc.

J. Gtr.

J. Gtr.

J. Gtr.

E. Bass

Cel.

Lead 1

G/G Em/E A/C# D/D G/G

68

Perc.

J. Gtr.

J. Gtr.

J. Gtr.

E. Bass

Cel.

Lead 1

Lead 1

Em/E

G7/A

D/D

69

Perc.

J. Gtr.

J. Gtr.

J. Gtr.

E. Bass

Cel.

Lead 1

Lead 1

G/G Em/E A/C#A D/D G/G

Detailed description of the musical score: The score is for a 4-measure phrase starting at measure 69. It features six staves: Percussion (Perc.), two J. Gtr. (J. Gtr.), E. Bass (E. Bass), Cel. (Celeste), and two Lead 1 staves. The Percussion staff has a steady eighth-note pattern. The first J. Gtr. staff has a complex rhythmic pattern with many slurs and ties. The second J. Gtr. staff has a simpler pattern with some slurs. The E. Bass staff has a bass line with slurs. The Cel. staff has a complex, multi-voice texture. The first Lead 1 staff has a melodic line with slurs. The second Lead 1 staff has a few notes at the end of the phrase. A guitar chord chart is located between the two J. Gtr. staves, showing chords G/G, Em/E, A/C#A, D/D, and G/G.

70

Perc.

J. Gtr.

J. Gtr.

Em/E Am/A D/D G⁷⁽⁹⁾/G

E. Bass

Cel.

Lead 1

71

Perc.

J. Gtr.

J. Gtr.

J. Gtr. G/G

E. Bass

Cel.

Lead 1

Lead 1

Percussion

$\text{♩} = 80,000000$

V.S.

Percussion

Percussion

V.S.

Percussion

62

64

66

68

70

72

Jazz Guitar

$\text{♩} = 80,000,000$

4

7

9

12

14

16

18

20

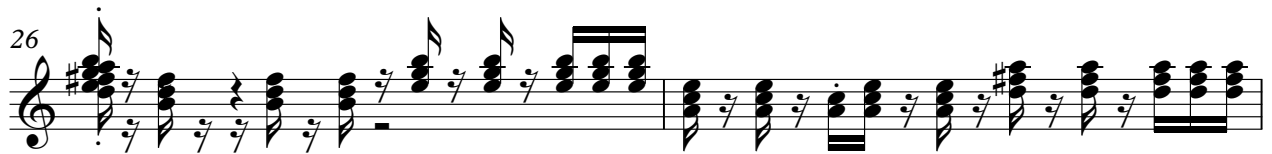

43

45

47

49

52

54

57

59

61

63

65

67

70

72

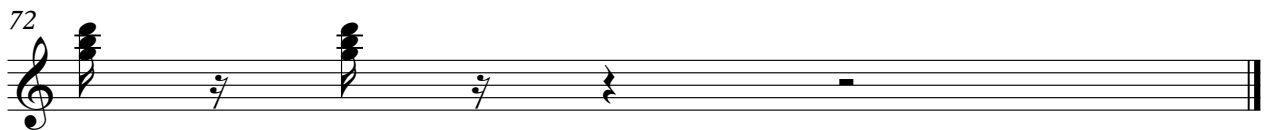

Jazz Guitar

♩ = 80,000000

3

4

6

9

12

14

16

19

21

53

55

59

61

64

67

71

2

Jazz Guitar

55 Em/E Am/A D/D Bm/B Em/E Am/C F#m/D# Bm/B D/D G/G

60 Em/E/D/G/ Am/A/D/G/ D/D/G/ Bm/B/D/G/ Em/E/D/G/ Am/C/D/G/ F#m/D#D/G/ Bm/B/D/G/G

67 Em/E/C/ A/D/ D/D G/G Em/E/C/ A/D/ D/D G/G Em/E/ A/D/DG⁷ G/G

72

Electric Bass

♩ = 80,000000

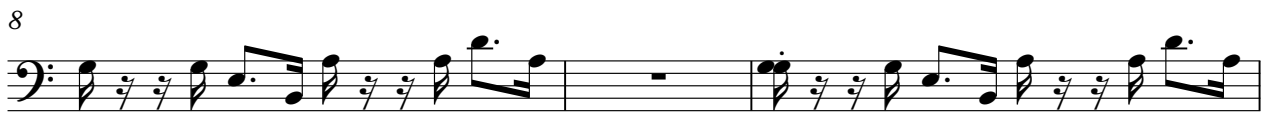

Electric Bass

22

24

26

28

30

32

34

36

38

41

43

45

47

49

52

54

56

59

61

63

4

Electric Bass

66

69

71

Celesta

♩ = 80,00000

10

11

12

13

15

17

18

19

20

21

22

23

25

26

27

28

29

30

31

32

34

35

V.S.

36

37

38

40

41

42

43

44

46

47

48

49

V.S.

50

52

53

54

55

56

57

58

59

60

61

63

V.S.

65

66

67

69

70

71

Lead 1 (Square)

♩ = 80,000000

3

6 3 3

14 5

22 4

30

35 3 3

43 5

51 4

59

64 3 3

2

Lead 1 (Square)

72

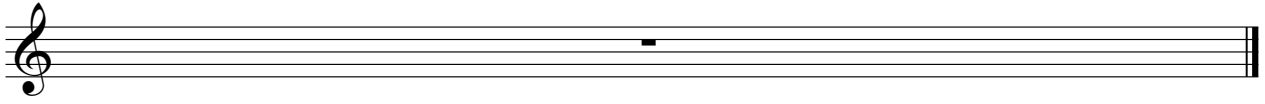

Lead 1 (Square)

♩ = 80,000000

4

6

9

14

22

30

35

38

44

2

Lead 1 (Square)

52

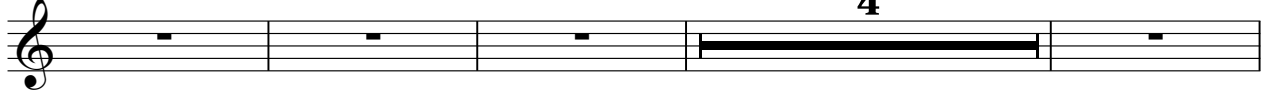

60

65

67

70

72

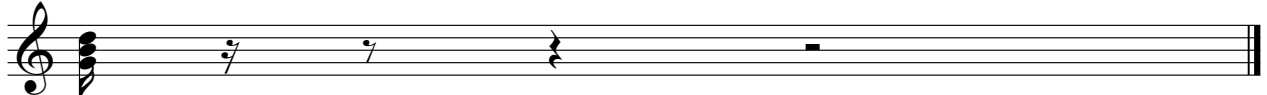

Lead 1 (Square)

♩ = 80,000000

5

9 **3**

16 **5**

24 **4**

32

38 **3**

44 **5**

52 **4**

60

2

Lead 1 (Square)

64

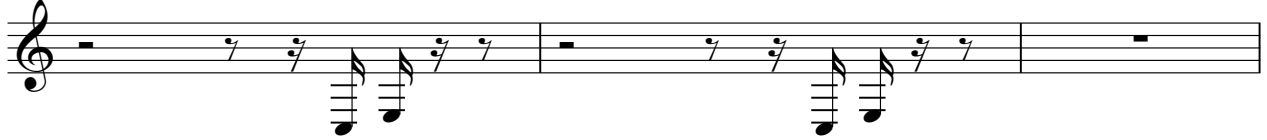

67

71

