

♩ = 104,000015

Solo

H-t. Pno.

Solo

4

H-t. Pno.

Solo

Solo

Solo

Solo

5

H-t. Pno.

Cel.

Solo

Solo

Solo

Solo

Double bar lines with repeat signs are located between the first and second systems, and between the second and third systems.

12

H-t. Pno.

Solo

Solo

Solo

14

H-t. Pno.

Solo

Solo

Solo

16

Perc.

H-t. Pno.

Solo

Solo

Solo

18

Perc. E. Gtr. E. Bass H-t. Pno. Cel. Vla. Solo Solo Solo

20

Perc.

E. Gtr.

E. Bass

H-t. Pno.

Cel.

Vla.

Solo

22

Perc.

E. Gtr.

E. Bass

H-t. Pno.

Cel.

Vla.

Solo

3

24

Perc. E. Gtr. E. Bass H-t. Pno. Cel. Vla. Solo

26

Perc. E. Gtr. E. Bass H-t. Pno. Cel. Vla. Solo

27

Perc. E. Gtr. E. Bass H-t. Pno. Vla. Solo

28

Perc. E. Gtr. E. Bass H-t. Pno. Cel. Vla. Solo

30

Perc. E. Gtr. E. Bass H-t. Pno. Cel. Vla. Solo

32

Perc. E. Gtr. E. Bass H-t. Pno. Cel. Vla. Solo

33

34

35

Perc. E. Gtr. E. Bass H-t. Pno. Cel. Vla. Solo

37

Perc. E. Gtr. E. Bass Cel. Vla. Solo

39

41

Perc. E. Gtr. E. Bass H-t. Pno. Cel. Vla. Solo

42

43

Perc.

E. Gtr.

E. Bass

H-t. Pno.

Cel.

Vla.

Solo

44

Perc.

E. Gtr.

E. Bass

H-t. Pno.

Cel.

Vla.

Solo

Solo

46

Perc.

E. Gtr.

H-t. Pno.

Solo

Solo

51

Perc. E. Gtr. E. Bass H-t. Pno. Cel. Vla. Solo Solo

53

Perc. E. Gtr. E. Bass Cel. Vla. Solo

55

Perc. E. Gtr. E. Bass H-t. Pno. Cel. Vla. Solo

56

Perc.

E. Gtr.

E. Bass

H-t. Pno.

Cel.

Vla.

Solo

57

Perc.

E. Gtr.

E. Bass

Cel.

Vla.

Solo

58

Perc. E. Gtr. E. Bass Cel. Vla. Solo

59

Perc. E. Gtr. E. Bass H-t. Pno. Cel. Vla. Solo

60

Perc.

E. Gtr.

E. Bass

H-t. Pno.

Cel.

Vla.

Solo

61

Perc.

E. Gtr.

E. Bass

H-t. Pno.

Cel.

Vla.

Solo

63

Perc.

E. Gtr.

E. Bass

H-t. Pno.

Cel.

Vla.

Solo

65

Perc.

E. Gtr.

E. Bass

H-t. Pno.

Vla.

Solo

66

67

68

Perc. E. Gtr. E. Bass H-t. Pno. Cel. Vla. Solo

69

Perc. E. Gtr. E. Bass H-t. Pno. Cel. Vla. Solo

71 27

Perc.

E. Gtr.

E. Bass

H-t. Pno.

Cel.

Vla.

Solo

72

Perc.

E. Gtr.

E. Bass

H-t. Pno.

Cel.

Vla.

Solo

74

Perc.

E. Gtr.

E. Bass

H-t. Pno.

Cel.

Vla.

Solo

76

78

79

81

82

Perc.

E. Gtr.

E. Bass

Cel.

Vla.

Solo

84

Perc.

E. Gtr.

E. Bass

H-t. Pno.

Cel.

Vla.

Solo

86

Perc.

E. Gtr.

E. Bass

H-t. Pno.

Cel.

Vla.

Solo

87

Perc.

E. Gtr.

E. Bass

H-t. Pno.

Cel.

Vla.

Solo

==

88

89

Perc.

E. Gtr.

E. Bass

H-t. Pno.

Cel.

Vla.

Solo

Solo

91

E. Gtr.  
E. Bass  
H-t. Pno.  
Cel.  
Vla.  
Solo  
Solo

93

E. Bass  
H-t. Pno.  
Cel.  
Vla.  
Solo  
Solo

94

E. Bass

H-t. Pno.

Cel.

Vla.

Solo

Solo

95

E. Bass

H-t. Pno.

Vla.

Solo

Solo

# Percussion

♩ = 104,000015

8 8

19

23

26

29

31

33

35

39

42

V.S.

45

51

54

57

60

64

67

70

73

76

Percussion

79

82

85

88

# Electric Guitar

♩ = 104,000015

8 9

20

23

26

28

30

32

34

37

40

V.S.

43

45

51

54

57

60

63

66

69

72

74

77

79

82

85

88

90

# 5-string Electric Bass

♩ = 104,000015

8 9

21

26

30

33

36

40

44

47

2

50

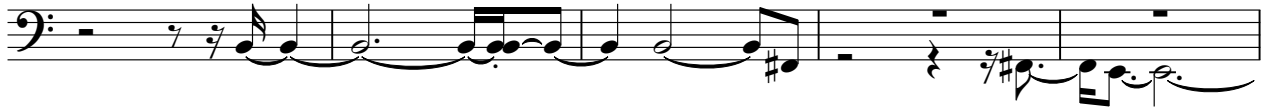

55

59

64

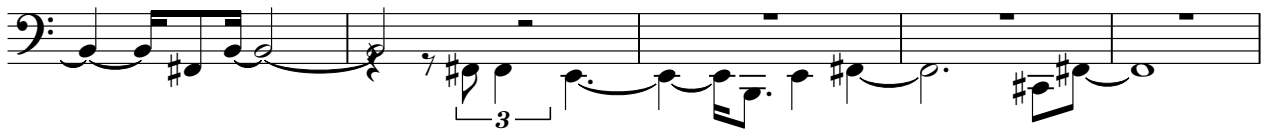

69

73

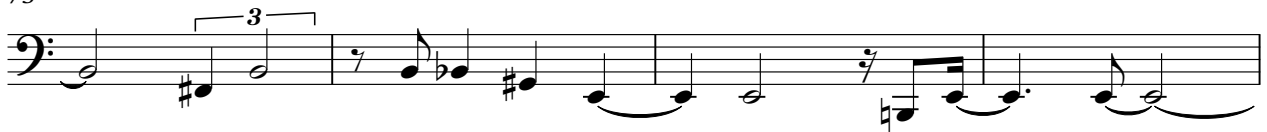

77

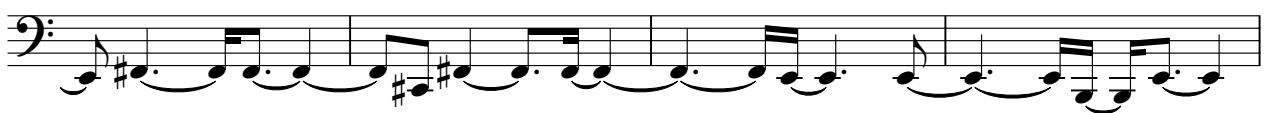

81

85

89

5-string Electric Bass

93  $\sharp$

# Honky-tonk Piano

♩ = 104,000015

5

8

11

15

19

22

26

30

35

40

43

47

51

59

62

Honky-tonk Piano

66

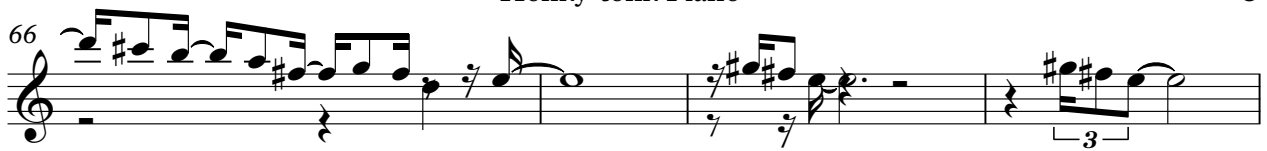

70

73

77

84

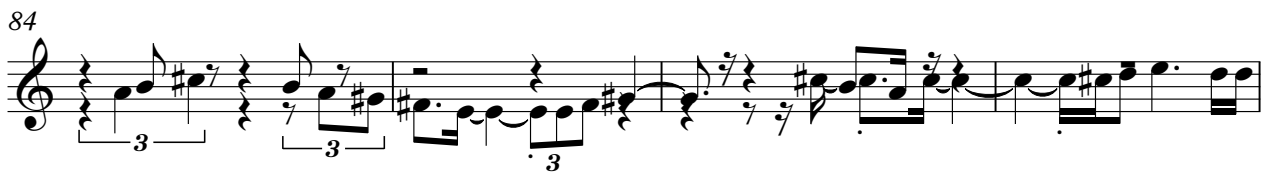

88

93

# Celesta

♩ = 104,000015

33

35

39

42

45

51

55

59

63

67

71

75

2

Celesta

77

79

82

85

89

93

Viola

♩ = 104,000015

8 9

20

24

27

30

33

37

40

43

47

2

Viola

50

54

58

62

66

71

75

79

82

85

89 Viola 3

93

Solo

♩ = 104,000015

3

3

5

7

21

30

35

5

5

3

3

47

3

3

49

51

3

22

77

2

6

12

Solo

♩ = 104,000015

6

11

16

11

30

35

5 7

48

3 3 22

77

2 6 12

Solo

♩ = 104,000015

V.S.

V.S.

77

79

81

83

86

88

91

93

Solo

♩ = 104,000015

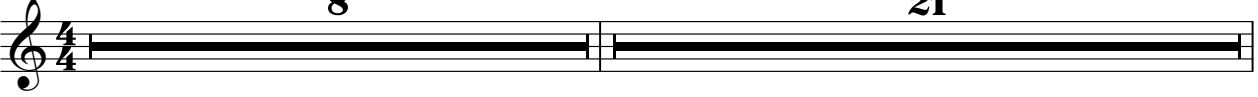

8 21

30

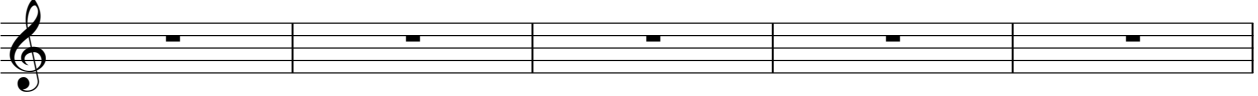

35

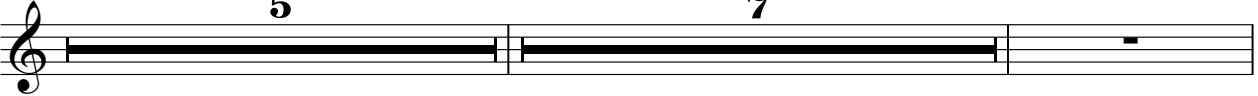

5 7

48

3 3 22

77

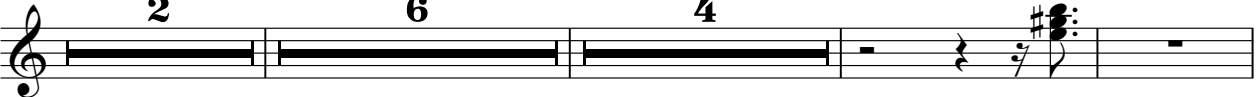

2 6 4

91

94

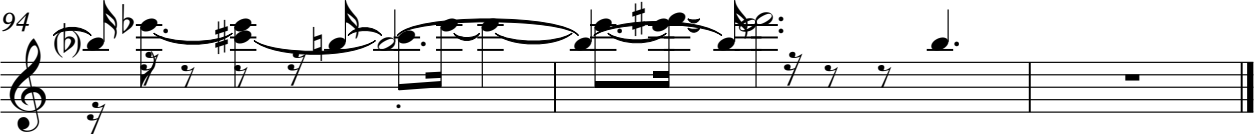

Solo

♩ = 104,000015

2

Solo

52

79

