

Leandro e Leylton - Toca Aquela

rickey gravacoes mid em geral fone: 64 671-1492
rickey gravacoes mid em geral fone: 64 671-1492
rickey gravacoes mid em geral fone: 64 671-1492

rickey gravacoes mid em geral fone: 64 671-1492
rickey gravacoes mid em geral fone: 64 671-1492

2

4

Perc.

J. Gtr.

E. Gtr.

E. Bass

Band.

Band.

Band.

fon

64 671 1492

9.7"
5.1.66
rikey gravações mid em geral fone 64-671-1492

5

Perc.

J. Gtr.

E. Gtr.

E. Bass

Band.

Band.

Band.

6

Perc. 

J. Gtr. 

E. Gtr. 

E. Bass 

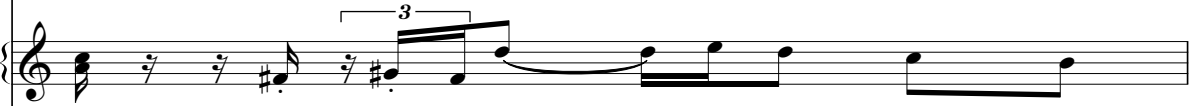
Band. 

Band. 

Band. 

7

Perc. 

J. Gtr. 

E. Gtr. 

E. Bass 

Band. 

Band. 

Band. 

4

10

Perc.

J. Gtr.

E. Gtr.

E. Bass

Band.

Band.

23.9"
11.1.66
rikey gravazoes mid em geral fone 64-671-1492

11

Perc.

J. Gtr.

E. Gtr.

E. Bass

Band.

Band.

6

14 7

Perc.

J. Gtr.

E. Gtr.

E. Bass

Band.

Band.

15

Perc.

J. Gtr.

E. Gtr.

E. Bass

Band.

Band.

16

Perc.

J. Gtr.

E. Gtr.

E. Bass

Band.

38.0"
 17.1,66
 rikey gravazoes mid em geral fone 64-671-1492

17

Perc.

J. Gtr.

E. Gtr.

E. Bass

Band.

Band.

18

Perc.

J. Gtr.

E. Gtr.

E. Bass

Band.

Band.

19

Perc.

J. Gtr.

E. Gtr.

E. Bass

Band.

Band.

10

20

Perc.

J. Gtr.

E. Gtr.

E. Bass

Band.

Band.

21

Perc.

J. Gtr.

E. Gtr.

E. Bass

Band.

Band.

22

Perc.

J. Gtr.

E. Gtr.

E. Bass

Band.

Band.

52.1"
23.1,66
rikey gravacoes mid em geral fone 64-671-1492

23

Perc.

J. Gtr.

E. Gtr.

E. Bass

Band.

Band.

24

Perc.

J. Gtr.

E. Gtr.

E. Bass

Band.

Band.

25

Perc.

J. Gtr.

E. Gtr.

E. Bass

Band.

Band.

26

Perc.

J. Gtr.

E. Gtr.

E. Bass

Band.

Band.

27

Perc.

J. Gtr.

E. Gtr.

E. Bass

Band.

Band.

28

Perc.

J. Gtr.

E. Gtr.

E. Bass

Band.

Band.

1'06.2"
29.1,66
rikey gravazoes mid em geral fone 64-671-1492

29

Perc.

J. Gtr.

E. Gtr.

E. Bass

Band.

Band.

30

Perc.

J. Gtr.

E. Gtr.

E. Bass

Band.

Band.

31

Perc.

J. Gtr.

E. Gtr.

E. Bass

Band.

Band.

16

32

Perc.

J. Gtr.

E. Gtr.

E. Bass

Band.

Band.

33

Perc.

J. Gtr.

E. Gtr.

E. Bass

Band.

Band.

34

35

36

37

38

Perc.

J. Gtr.

E. Gtr.

E. Bass

Band.

Band.

39

Perc.

J. Gtr.

E. Gtr.

E. Bass

Band.

Band.

40 Perc. J. Gtr. E. Gtr. E. Bass

Band.

Band.

Band.

Band.

41

Perc.

J. Gtr.

E. Gtr.

E. Bass

Band.

Band.

Band.

Band.

42

Perc.

J. Gtr.

E. Gtr.

E. Bass

Band.

Band.

Band.

43

Perc.

J. Gtr.

E. Gtr.

E. Bass

Band.

Band.

Band.

44

Perc.

J. Gtr.

E. Gtr.

E. Bass

Band.

Band.

Band.

45

Perc.

J. Gtr.

E. Gtr.

E. Bass

Band.

Band.

Band.

46

Perc.

J. Gtr.

E. Gtr.

E. Bass

Band.

Band.

Band.

47

Perc.

J. Gtr.

E. Gtr.

E. Bass

Band.

Band.

Band.

48

Perc.

J. Gtr.

E. Gtr.

E. Bass

Band.

Band.

Band.

49

50

51

Perc.

J. Gtr.

E. Gtr.

E. Bass

Band.

Band.

52

Perc.

J. Gtr.

E. Gtr.

E. Bass

Band.

Band.

53

Perc.

J. Gtr.

E. Gtr.

E. Bass

Band.

Band.

54

Perc.

J. Gtr.

E. Gtr.

E. Bass

Band.

Band.

55

Perc.

J. Gtr.

E. Gtr.

E. Bass

Band.

Band.

56

Perc.

J. Gtr.

E. Gtr.

E. Bass

Band.

Band.

57

Perc.

J. Gtr.

E. Gtr.

E. Bass

Band.

Band.

58

Perc.

J. Gtr.

E. Gtr.

E. Bass

Band.

Band.

30

59

Perc.

J. Gtr.

E. Gtr.

E. Bass

Band.

Band.

60

Perc.

J. Gtr.

E. Gtr.

E. Bass

Band.

Band.

61

Perc.

J. Gtr.

E. Gtr.

E. Bass

Band.

Band.

62

Perc.

63

Perc.

64

Perc.

65

66

67

Perc.

J. Gtr.

E. Gtr.

E. Bass

Band.

Band.

68

Perc.

J. Gtr.

E. Gtr.

E. Bass

Band.

Band.

69

Perc.

J. Gtr.

E. Gtr.

E. Bass

Band.

Band.

Band.

Band.

70

Perc.

J. Gtr.

E. Gtr.

E. Bass

Band.

Band.

Band.

71

Perc.

J. Gtr.

E. Gtr.

E. Bass

Band.

Band.

Band.

72

Perc.

J. Gtr.

E. Gtr.

E. Bass

Band.

Band.

Band.

73

Perc.  rikey

J. Gtr. 

E. Gtr. 

E. Bass 

Band. 

Band. 

Band. 

Leandro e Leylton - Toca Aquela

Percussion

rickey gravacoes mid em geral fone: 64 671-1492
rickey gravacoes mid em geral fone: 64 671-1492
rickey gravacoes mid em geral fone: 64 671-1492

5 rikey gravacoes mid em geral fone 64 671-1492

6

7

8

9

10

11

12

13

rickey gravacoes mid em geral fone: 64 671-1492
rickey gravacoes mid em geral fone: 64 671-1492

V.S.

Percussion

Percussion

24

25

26

27

28

29

30

31

32

33

V.S.

Percussion

44

45

46

47

48

49

50

51

52

53

V.S.

Percussion

Percussion

64

65

66

67

68

69

70

71

72

73

rikey

Leandro e Leylton - Toca Aquela
Jazz Guitar

♩ = 102,009933

2

3

6

3

3

3

3

8

3

10

3

3

3

12

3

3

3

14

3

3

3

16

3

3

3

18

3

3

20

3

22

rickey gravacoes mid em geral fone: 64 671-1492
rickey gravacoes mid em geral fone: 64 671-1492

V.S.

24

26

28

30

32

34

36

38

40

42

44

47

49

51

53

55

57

59

60

4

Jazz Guitar

65

67

70

72

Leandro e Leylton - Toca Aquela
Electric Guitar

♩ = 102,009933

2

5

7

10

13

15

17

19

21

23

rickey gravazoes mid em geral fone: 64 671-1492
rickey gravazoes mid em geral fone: 64 671-1492

V.S.

25

27

30

33

35

37

39

41

43

46

48

51

53

55

57

60

66

68

71

Leandro e Leylton - Toca Aquela

Fretless Electric Bass

♩ = 102,009933

2

3

6

3

9

3

12

3

14

17

20

23

3

26

29

rickey gravazoes mid em geral fone: 64 671-1492
rickey gravazoes mid em geral fone: 64 671-1492

V.S.

32

35

38

42

44

47

50

53

56

59

Fretless Electric Bass

65

69

72

Leandro e Leylton - Toca Aquela
Bandoneon

♩ = 102,009933

rickey gravacoes mid em geral fone: 64 671-1492
rickey gravacoes mid em geral fone: 64 671-1492

V.S.

47

50

19

19

70

72

Leandro e Leylton - Toca Aquela

Bandoneon

♩ = 102,009933

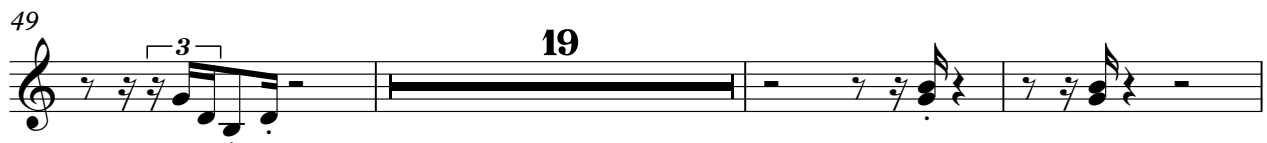

rickey gravazoes mid em geral fone: 64 671-1492
rickey gravazoes mid em geral fone: 64 671-1492

Leandro e Leylton - Toca Aquela

Bandoneon

♩ = 102,009933

8 8 6

3

11

15

18

21

23

rickey gravazoes mid em geral fone: 64 671-1492
rickey gravazoes mid em geral fone: 64 671-1492

26

29

33

36

39

42

54

58

62

67

69

Leandro e Leylton - Toca Aquela
Bandoneon

♩ = 102,009933

rickey gravazoes mid em geral fone: 64 671-1492
rickey gravazoes mid em geral fone: 64 671-1492

V.S.

41

43

45

47

50

52

54

56

V.S.

58

61

66

68

70

72
