

# Leandro e Leylton - Treme Treme

0.9"  
1.2,32  
Treme treme

♩ = 86,000053

Tenor Saxophone

Percussion

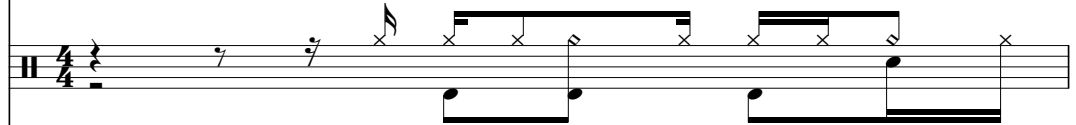

Electric Guitar

Bandoneon

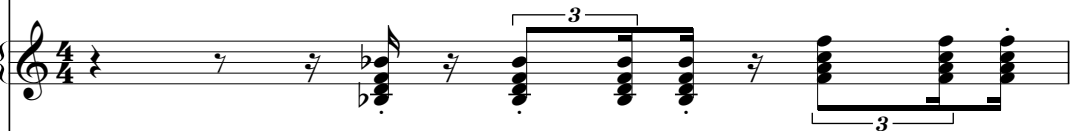

Bandoneon

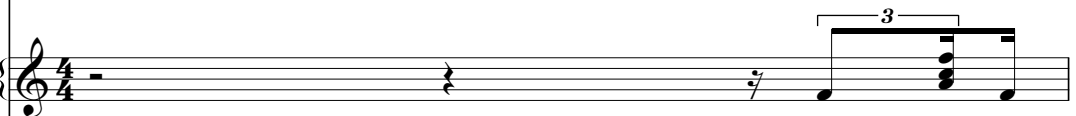

♩ = 86,000053

Leandro  
L.0xx64.92314577  
leandroleylton@bol.com.br

Synth Bass

Synth Strings

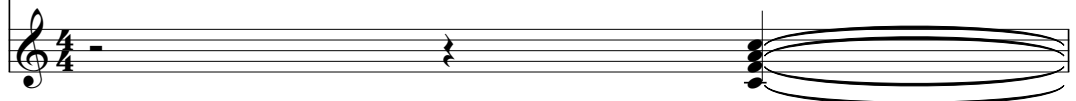

Leylton  
Leylton

2

Ten. Sax.

Perc.

E. Gtr.

Band.

Band.

S. Bass

Syn. Str.

3

Ten. Sax.

Perc.

E. Gtr.

Band.

Band.

S. Bass

Syn. Str.

Solo

4

Ten. Sax.

Perc.

E. Gtr.

Band.

Band.

S. Bass

Syn. Str.

Detailed description of the musical score: The score is for measures 4 through 7. The Tenor Saxophone part starts with a melodic line in measure 4, featuring a trill in measure 5. The Percussion part has a steady rhythmic pattern. The Electric Guitar part features a complex rhythmic pattern with triplets. The Band parts provide harmonic support with chords and triplets. The Synthesizer/Strings part has a sustained chordal texture.

5

6

7

8

9

Perc.

E. Gtr.

Band.

Band.

S. Bass

Syn. Str.

Solo

10

27.2"  
10.4,08  
Grupo Centauruz

Perc.

E. Gtr.

Band.

Band.

S. Bass

Syn. Str.

11

Perc.

E. Gtr.

Band.

Band.

S. Bass

Syn. Str.

Solo

12

Perc.

E. Gtr.

Band.

Band.

S. Bass

Syn. Str.

13

Perc.

E. Gtr.

Band.

Band.

S. Bass

Syn. Str.

Solo

14

Perc.

E. Gtr.

Band.

Band.

S. Bass

Syn. Str.

15

16

17

Ten. Sax.

Perc.

E. Gtr.

Band.

Band.

S. Bass

Syn. Str.

Solo

18

Perc.

E. Gtr.

Band.

Band.

S. Bass

Syn. Str.

19

Ten. Sax.

Perc.

E. Gtr.

Band.

Band.

S. Bass

Syn. Str.

Solo

20

Perc.

E. Gtr.

Band.

Band.

S. Bass

Syn. Str.

21

Ten. Sax.

Perc.

E. Gtr.

Band.

Band.

S. Bass

Syn. Str.

Solo

1'00.7"  
22.4.08  
L&L Produxes

22

Perc.

E. Gtr.

Band.

Band.

S. Bass

Syn. Str.

23

Ten. Sax.

Perc.

E. Gtr.

Band.

Band.

S. Bass

Syn. Str.

Solo

24

Perc.

E. Gtr.

Band.

Band.

S. Bass

Syn. Str.

25

Ten. Sax.

Perc.

E. Gtr.

Band.

Band.

S. Bass

Syn. Str.

Solo

26

Ten. Sax.

Perc.

E. Gtr.

Band.

Band.

S. Bass

Syn. Str.

27

Ten. Sax.

Perc.

E. Gtr.

Band.

Band.

S. Bass

Syn. Str.

Solo

28

Ten. Sax.

Perc.

E. Gtr.

Band.

Band.

S. Bass

Syn. Str.

Detailed description of the musical score: The score is for page 16, starting at measure 28. It consists of seven staves. The Tenor Saxophone staff (top) has a treble clef and a key signature of one flat. It starts with a quarter note G4, followed by a quarter rest, then a quarter note A4 with a sharp sign, and a quarter note B4. In measure 31, there is a triplet of eighth notes: B4, A4, G4. The Percussion staff has a double bar line at the start, followed by a series of eighth notes with 'x' marks above them, indicating a rhythmic pattern. The Electric Guitar staff has a treble clef and a key signature of one flat. It features a triplet of eighth notes in measure 28, followed by a quarter rest, and continues with a pattern of eighth notes and triplets. The Band staff (top) has a treble clef and a key signature of one flat. It features a triplet of eighth notes in measure 28, followed by a quarter rest, and continues with a pattern of eighth notes and triplets. The Band staff (bottom) has a grand staff (treble and bass clefs) and a key signature of one flat. It features a pattern of chords and eighth notes. The String Bass staff has a bass clef and a key signature of one flat. It features a simple bass line with quarter notes and rests. The Synthesizer/Strings staff has a treble clef and a key signature of one flat. It features a melodic line with a triplet in measure 31.

29

Ten. Sax.

Perc.

E. Gtr.

Band.

Band.

S. Bass

Syn. Str.

Solo

30

Perc.

E. Gtr.

Band.

Band.

S. Bass

Syn. Str.

31

Perc.

E. Gtr.

Band.

Band.

S. Bass

Syn. Str.

Solo

32

Perc.

E. Gtr.

Band.

Band.

S. Bass

Syn. Str.

33

34

35

Perc.

E. Gtr.

Band.

Band.

S. Bass

Syn. Str.

Solo

36

Perc.

E. Gtr.

Band.

Band.

S. Bass

Syn. Str.

37

Perc.

E. Gtr.

Band.

Band.

S. Bass

Syn. Str.

Solo

38

Perc.

E. Gtr.

Band.

Band.

S. Bass

Syn. Str.

39

Perc.

E. Gtr.

Band.

Band.

S. Bass

Syn. Str.

Solo

40

Perc.

E. Gtr.

Band.

Band.

S. Bass

Syn. Str.

Solo

41

Ten. Sax.

Perc.

E. Gtr.

Band.

Band.

S. Bass

Syn. Str.

Solo

42

Perc.

E. Gtr.

Band.

Band.

S. Bass

Syn. Str.

43

Ten. Sax.

Perc.

E. Gtr.

Band.

Band.

S. Bass

Syn. Str.

Solo

44

Perc.

E. Gtr.

Band.

Band.

S. Bass

Syn. Str.

45

46

47

Ten. Sax.

Perc.

E. Gtr.

Band.

Band.

S. Bass

Syn. Str.

Solo

48

Perc.

E. Gtr.

Band.

Band.

S. Bass

Syn. Str.

49

Ten. Sax.

Perc.

E. Gtr.

Band.

Band.

S. Bass

Syn. Str.

Solo

Detailed description of the musical score: The score is for a band performance, page 27. It consists of nine staves. The Tenor Saxophone part (Ten. Sax.) has a rest for the first measure, followed by a quarter note in the second measure. The Percussion part (Perc.) has a complex rhythmic pattern with triplets. The Electric Guitar part (E. Gtr.) features a triplet of eighth notes. The Band part (Band.) includes a triplet of eighth notes and a triplet of quarter notes. The Solo part (Solo) has a quarter note followed by a rest. The Syn. Str. part (Syn. Str.) has a triplet of eighth notes followed by a rest. The Solo part (Solo) has a quarter note followed by a rest. The Syn. Str. part (Syn. Str.) has a triplet of eighth notes followed by a rest.

50

Ten. Sax.

Perc.

E. Gtr.

Band.

Band.

S. Bass

Syn. Str.

51

Ten. Sax.

Perc.

E. Gtr.

Band.

Band.

S. Bass

Syn. Str.

Solo

52

Ten. Sax.

Perc.

E. Gtr.

Band.

Band.

S. Bass

Syn. Str.

53

Ten. Sax.

Perc.

E. Gtr.

Band.

Band.

S. Bass

Syn. Str.

55

Perc.

57

Ten. Sax.

Perc.

E. Gtr.

Band.

Band.

S. Bass

Syn. Str.

Solo

58

Perc.

E. Gtr.

Band.

Band.

S. Bass

Syn. Str.

59

Ten. Sax.

Perc.

E. Gtr.

Band.

Band.

S. Bass

Syn. Str.

Solo

60

Perc.

E. Gtr.

Band.

Band.

S. Bass

Syn. Str.

61

62

63

Ten. Sax.  
Perc.  
E. Gtr.  
Band.  
Band.  
S. Bass  
Syn. Str.  
Solo

64

Ten. Sax.  
Perc.  
E. Gtr.  
Band.  
Band.  
S. Bass  
Syn. Str.

65

Ten. Sax.

Perc.

E. Gtr.

Band.

Band.

S. Bass

Syn. Str.

Tenor Saxophone  
Leandro e Leylton - Treme Treme

♩ = 86,000053

5 11

19 3

23

28 3 11

41

45

50

53 3 3

Leylton  
Leylton

2

Tenor Saxophone

57

62

# Leandro e Leylton - Treme Treme

## Percussion

♩ = 86,000053

4

6

8

10

12

14

16

18

20

Leylton  
Leylton

V.S.

Percussion

42

44

46

48

50

52

54

57

59

61

4

Percussion

63

65

Electric Guitar

Leandro e Leylton - Treme Treme

♩ = 86,000053

Leylton  
Leylton

V.S.

2

Electric Guitar

Electric Guitar

21

22

23

24

25

26

27

28

29

30

V.S.

Electric Guitar

Electric Guitar

41

42

43

44

45

46

47

48

49

50

6

Electric Guitar

51

52

53

58

59

60

61

62

63

64

Electric Guitar

65

3

3

Bandoneon

Leandro e Leylton - Treme Treme

♩ = 86,000053

Leylton  
Leylton

V.S.

Bandoneon

Bandoneon

3

31

33

35

37

39

41

43

V.S.

45

47

49

51

54

59

61

63

64

Bandoneon

Leandro e Leylton - Treme Treme

♩ = 86,000053

4

6

8

10

12

14

V.S.

Leylton  
Leylton

16

18

20

22

24

26

28

Bandoneon

3

30

32

34

36

38

40

42

V.S.

44

46

48

50

52

57

59

61

63

# Leandro e Leylton - Treme Treme

Synth Bass

♩ = 86,000053

leandroleylton@bol.com.br

L 0xx64.92314577

Leandro

4

7

10

13

16

19

22

25

28

Leylton  
Leylton

V.S.

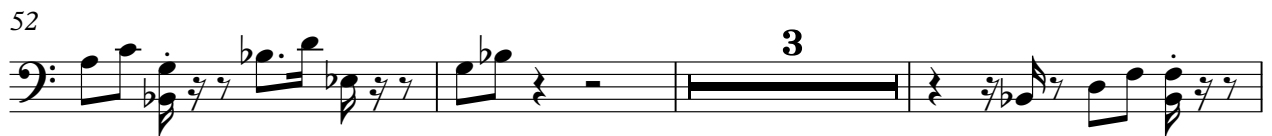

63

Synth Strings

Leandro e Leylton - Treme Treme

♩ = 86,000053

6

10

14

19

24

27

30

34

37

Leylton  
Leylton

V.S.

Synth Strings

41

45

48

51

57

61

64

# Leandro e Leylton - Treme Treme

Solo

♩ = 86,000053

2

8

14

21

27

33

39

45

51

5

60

2

Leylton  
Leylton