

Leandro e Leylton - Valsa Tocada

0.0"
1.1.00
DAAZUL

♩ = 165,999893

A tempo marking $\text{♩} = 165,999893$ is present above the Viola part.

5

Perc.

M. Box

M. Box

M. Box

E. Bass

Vla.

Vla.

Vla.

Vla.

10

Perc.

M. Box

M. Box

E. Bass

Vla.

Vla.

Vla.

Vla.

15

20

24

Perc.

M. Box

M. Box

E. Bass

Vla.

Vla.

Vla.

Vla.

Vla.

28

Perc.

M. Box

E. Bass

Vla.

Vla.

Vla.

Vla.

32

Perc.

M. Box

E. Bass

Vla.

Vla.

Vla.

Vla.

36

Perc.

M. Box

E. Bass

Vla.

Vla.

Vla.

40

Perc.

M. Box

E. Bass

Vla.

Vln.

Vln.

Vln.

44

Perc.

M. Box

E. Bass

Vla.

Vln.

Vln.

Vln.

48

Perc.

M. Box

E. Bass

Vla.

Vla.

Vla.

52

Perc.

M. Box

M. Box

E. Bass

Vla.

Vla.

Vla.

Vla.

56

Perc.

M. Box

M. Box

E. Bass

Vla.

Vla.

Vla.

60

Perc.

M. Box

M. Box

E. Bass

Vla.

Vla.

Vla.

64

69

73

77

80

Perc.

M. Box

M. Box

E. Bass

Vla.

Vla.

Vla.

Vla.

84

Perc.

M. Box

E. Bass

Vla.

Vla.

Vla.

Vla.

88

Perc. M. Box E. Bass Vla. Vla. Vla.

92

Perc. M. Box E. Bass Vla. Vla. Vla.

96

Perc. M. Box E. Bass Vla. Vla. Vla.

100

105

111

Alto Sax.

Perc.

M. Box

E. Bass

Vln.

Vln.

Vln.

116

Perc.

M. Box

M. Box

E. Bass

Vln.

Vln.

Vln.

120

Perc.

M. Box

M. Box

E. Bass

Vla.

Vla.

Vla.

124

Perc.

M. Box

M. Box

E. Bass

Vla.

Vla.

Vla.

Vla.

127

Perc.

M. Box

M. Box

E. Bass

Vla.

Vla.

Vla.

Vla.

130

Perc.

M. Box

M. Box

E. Bass

Vla.

Vla.

Vla.

Vla.

Alto Saxophone

Leandro e Leylton - Valsa Tocada

$\text{♩} = 165,999893$
99

104

109

20

Leandro e Leylton - Valsa Tocada

Percussion

♩ = 165,999893

4

11

19

27

35

43

51

59

67

75

V.S.

Leandro e Leylton - Valsa Tocada

Music Box

♩ = 165,999893

3

12

23

31

37

45

52

61

69

78

V.S.

87

98

106

116

124

128

Leandro e Leylton - Valsa Tocada

Music Box

♩ = 165,999893

4

10

16

22

28

24

55

59

63

69

2

Music Box

75

81

19 **16**

119

125

♩ = 165,999893

3 6 6

5

127

Electric Bass

Leandro e Leylton - Valsa Tocada

♩ = 165,999893

4

14

25

35

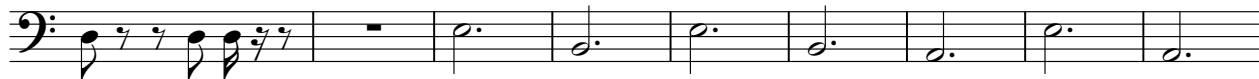

44

54

65

75

85

96

V.S.

2

Electric Bass

106

116

125

Viola

Leandro e Leylton - Valsa Tocada

♩ = 165,999893

9

18

27

34

39

44

48

52

58

V.S.

2

Viola

65

3

71

77

84

28

116

120

124

128

130

Viola

Leandro e Leylton - Valsa Tocada

♩ = 165,999893

6

14

21

29

35

4

44

3

50

30

83

88

93

99

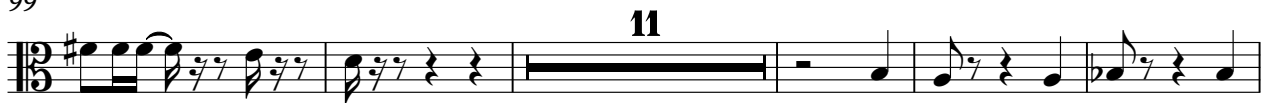

115

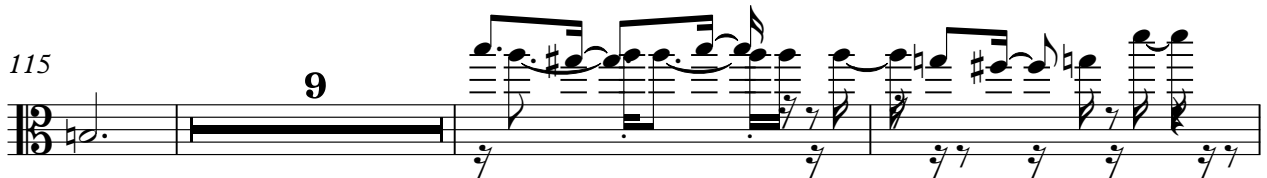

127

130

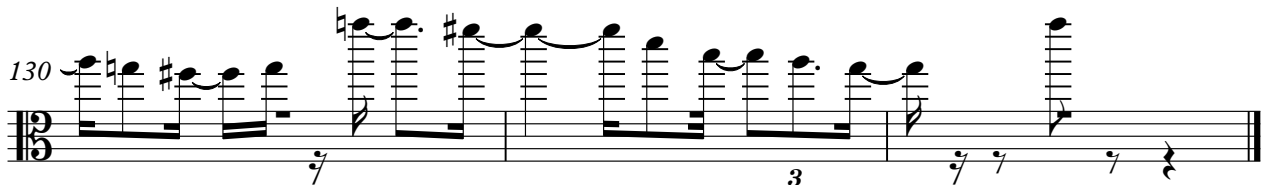

Viola

Leandro e Leylton - Valsa Tocada

♩ = 165,999893

4

9

15

22

27

36

40

46

3

4

5

Viola

53

3 3

57

3 3 3

61

3 3

66

3

72

3

77

3

80

36

119

36

125

36

129

36

Viola

Leandro e Leylton - Valsa Tocada

♩ = 165,999893

84

88

92

95

99

32

Viola

Leandro e Leylton - Valsa Tocada

♩ = 165,999893

4

9

14

19

24

29

33

37

42

47

52

57

62

67

72

77

82

87

92

97

102

107

112

117

122

127

130

Viola

Leandro e Leylton - Valsa Tocada

♩ = 165,999893
18

24

41

76
