

# Leandro e Leylton - Vem Me Amar 2

Leandro&Leylton

Leandro&Leylton@bol.com.br

♩ = 91,999985

L&L  
L&L

2

Perc.

J. Gtr.

J. Gtr.

E. Bass

Band.

Syn. Str.

4

Perc.

J. Gtr.

J. Gtr.

E. Bass

Band.

Syn. Str.

5

Perc.

J. Gtr.

J. Gtr.

E. Bass

Band.

Syn. Str.

6

Perc.

J. Gtr.

J. Gtr.

E. Bass

Band.

Syn. Str.

8

Perc.

J. Gtr.

J. Gtr.

E. Bass

Band.

Syn. Str.

9

Perc.

J. Gtr.

J. Gtr.

E. Bass

Band.

Syn. Str.

10

11

12

Perc.

J. Gtr.

J. Gtr.

E. Bass

Syn. Str.

13

Perc.

J. Gtr.

J. Gtr.

E. Bass

Band.

Syn. Str.

14

15

16

17

18

19

20

21

22

Musical score for Perc., J. Gtr., Kora, E. Bass, and Syn. Str. The score is written in 7/8 time and includes various musical notations such as triplets, rests, and accidentals.

**Perc.** (Percussion): Features a complex rhythmic pattern with triplets of eighth notes and rests. The notation includes 'x' marks above the staff, indicating specific percussive sounds.

**Syn. Str.** (Synthesizer String): A single staff with a long rest followed by a sustained chord in the final measure.

23

Perc.

J. Gtr.

J. Gtr.

Kora

E. Bass

Band.

Syn. Str.

24

25

26

Perc.

J. Gtr.

J. Gtr.

E. Bass

Band.

Syn. Str.

27

28

Perc. J. Gtr. J. Gtr. E. Bass Band. Syn. Str.

29

Perc. J. Gtr. J. Gtr. E. Bass Band. Syn. Str.

30

31

32

Perc.

J. Gtr.

J. Gtr.

E. Bass

Band.

Syn. Str.

33

Perc.

J. Gtr.

J. Gtr.

E. Bass

Syn. Str.

34

35

36

37

38

Perc.

J. Gtr.

J. Gtr.

E. Bass

Band.

Syn. Str.

39

Perc.

J. Gtr.

J. Gtr.

E. Bass

Band.

Syn. Str.

40

Perc.

J. Gtr.

J. Gtr.

E. Bass

Band.

Syn. Str.

41

Perc.

J. Gtr.

J. Gtr.

Kora

E. Bass

Syn. Str.

42

43

44

Perc.

J. Gtr.

J. Gtr.

E. Bass

Band.

Syn. Str.

45

Perc.

J. Gtr.

J. Gtr.

Kora

E. Bass

Syn. Str.

46

Perc.

J. Gtr.

J. Gtr.

Kora

E. Bass

Syn. Str.

47

Perc.

J. Gtr.

48

Perc.

49

Perc.

50

51

52

53

54

55

56

Perc.

J. Gtr.

J. Gtr.

E. Bass

Band.

Syn. Str.

57

- Perc.**: The top staff, featuring a drum set icon. It contains a complex rhythmic pattern with eighth and sixteenth notes, including triplets and beams. Above the staff, there are horizontal lines with 'x' marks, likely representing a snare drum pattern.
- J. Gtr.**: The second staff, in treble clef with a key signature of one flat. It features a melodic line with slurs and ties, and some chords.
- J. Gtr.**: The third staff, identical to the second, providing a second guitar part.
- E. Bass**: The fourth staff, in bass clef. It contains a melodic line with eighth and sixteenth notes, including slurs and ties.
- Band.**: The fifth staff, in treble clef with a key signature of one flat. It features a melodic line with slurs and ties, and some chords.
- Syn. Str.**: The bottom staff, in treble clef. It contains a few notes, including a triplet of eighth notes.

58

Perc.

J. Gtr.

J. Gtr.

E. Bass

Band.

Syn. Str.

59

60

Perc.

J. Gtr.

J. Gtr.

E. Bass

Band.

Syn. Str.

61

Perc.

J. Gtr.

J. Gtr.

E. Bass

Band.

Syn. Str.

62

Perc.

J. Gtr.

J. Gtr.

E. Bass

Band.

Syn. Str.

# Leandro e Leylton - Vem Me Amar 2

## Percussion

Leandro&Leylton  
Leandro&Leylton@bol.com.br  
101,999985

V.S.

41

43

45

47

49

50

51

53

55

57

V.S.

Percussion

59

61

♩ = 91,999985

L&L  
L&L

V.S.

31

34

37

41

44

50

53

56

59

61

3

31

34

37

40

43

46

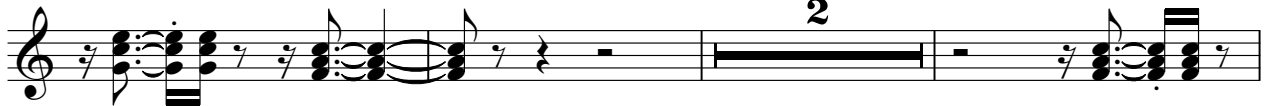

51

54

57

60

♩ = 91,999985

17 2

22 17

42 2

47 6 9

L&L  
L&L

# Leandro e Leylton - Vem Me Amar 2

Electric Bass

♩ = 91,999985

3

5

7

9

11

13

15

17

19

L&L

V.S.

21

23

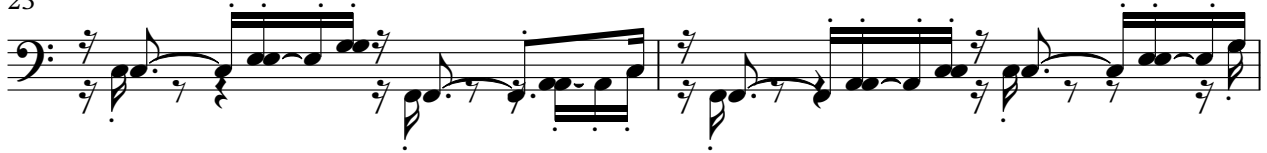

25

27

29

31

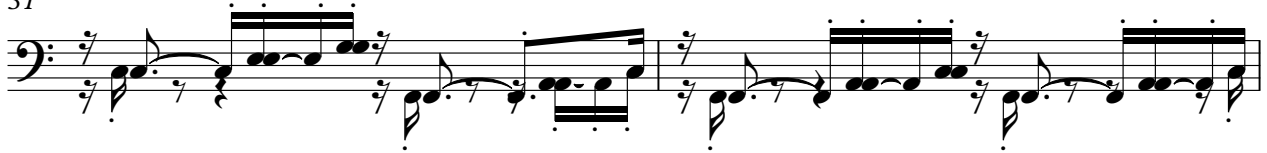

33

35

37

39

41

43

45

50

52

54

56

58

60

62

# Leandro e Leylton - Vem Me Amar 2

Bandoneon

♩ = 91,999985

3

6

8

13

23

25

27

L&L  
L&L

V.S.

Bandoneon

29

32

22

56

59

61

# Leandro e Leylton - Vem Me Amar 2

Bandoneon

♩ = 91,999985

9

3 3

2

14

3 3

17

2

3

21

10

2

3

3

35

3 3

3 3

37

3

6

40

3

2

44

3

6

5

L&L  
L&L

2

Bandoneon

50

52

# Leandro e Leylton - Vem Me Amar 2

## Synth Strings

♩ = 91,999985

5

9

14

19

23

27

31

36

41

V.S.

2

# Synth Strings

46

53

57

60
