

# Hanson - Thinking Of You

♩ = 109,000145    ♪ = 115,000031

8

drums

piano

piano

guitar1

guitar2

bass

organ

brass

11

drums

piano

piano

guitar1

guitar2

bass

organ

14

drums

piano

piano

guitar1

guitar2

bass

organ

17

drums

piano

piano

guitar1

guitar2

bass

organ

brass

20

drums

piano

piano

guitar1

guitar2

bass

organ

brass

23

drums

piano

piano

guitar1

guitar2

bass

organ

brass

25

drums

piano

piano

guitar1

guitar2

bass

organ

brass

28

drums

piano

piano

guitar1

guitar2

bass

organ

31

drums

piano

piano

guitar1

guitar2

bass

organ

34

drums

piano

piano

guitar1

guitar2

bass

organ

37

drums

piano

piano

guitar1

guitar2

bass

organ

brass

40

drums

piano

piano

guitar1

guitar2

\*\*\*\*\*

bass

organ

brass

43

drums

piano

piano

guitar1

guitar2

\*\*\*\*\*

bass

organ

brass

46

drums

piano

piano

guitar1

guitar2

bass

organ

49

drums

piano

piano

guitar1

guitar2

bass

organ

52

drums

piano

piano

guitar1

guitar2

bass

organ

55

drums

piano

piano

guitar1

guitar2

bass

organ

57

drums

piano

piano

guitar1

guitar2

bass

organ

brass

59 11

drums

piano

piano

guitar 1

bass

organ

brass

62

drums

piano

piano

guitar 1

bass

organ

brass

64

drums

piano

piano

guitar1

bass

organ

brass

66

drums

piano

piano

guitar1

guitar2

\*\*\*\*\*

bass

organ

brass

- **Drums:** Features a complex rhythmic pattern with various drum sounds indicated by 'x' marks and asterisks.   
- **Piano (Left):** Provides a harmonic accompaniment with chords and single notes.   
- **Guitar 1:** Plays a series of chords, some with a '7' indicating a seventh chord.   
- **Organ:** Plays sustained chords, with some notes held over.   
- **Brass:** Plays a series of chords, some with a '7' indicating a seventh chord.   
Measure 66 continues the arrangement:   
- **Drums:** Continues the rhythmic pattern with more complex syncopation.   
- **Piano (Left):** Continues the harmonic accompaniment.   
- **Guitar 1:** Continues the chordal accompaniment.   
- **Organ:** Continues the sustained chordal accompaniment.   
- **Brass:** Continues the chordal accompaniment.

68

70

72

drums

piano

piano

guitar1

guitar2

\*\*\*\*\*

bass

organ

brass

74

drums

piano

piano

guitar1

guitar2

bass

organ

76

drums

piano

piano

guitar1

guitar2

bass

organ

78

drums

piano

piano

guitar1

guitar2

bass

organ

81  $\text{♩} = 115,000031$

83  $\text{♩} = 114,000168$   $\text{♩} = 113,000099$

86  $\text{♩} = 112,000061$   $\text{♩} = 111,000114$

drums  
piano  
piano  
guitar2  
bass

89  $\text{♩} = 110,000107$

drums  
piano  
piano  
guitar2  
bass

92  $\text{♩} = 109,000145$   $\text{♩} = 108,000107$   $\text{♩} = 109,000145$

drums  
piano  
bass

# Hanson - Thinking Of You

drums

♩ = 109,000145 ♩ = 115,000031

7

10

13

16

19

22

24

27

30

V.S.

33

36

39

42

45

48

51

54

57

60

63

65

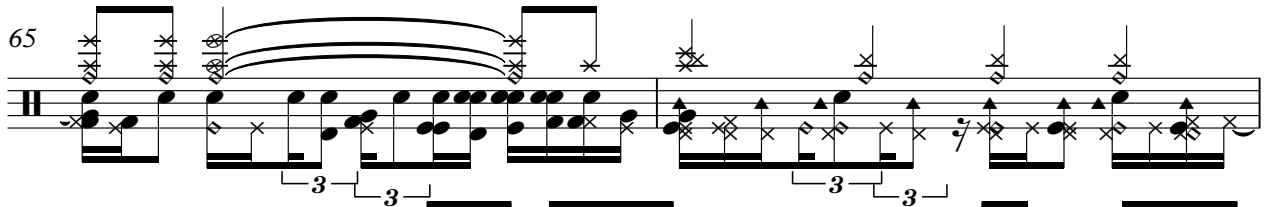

67

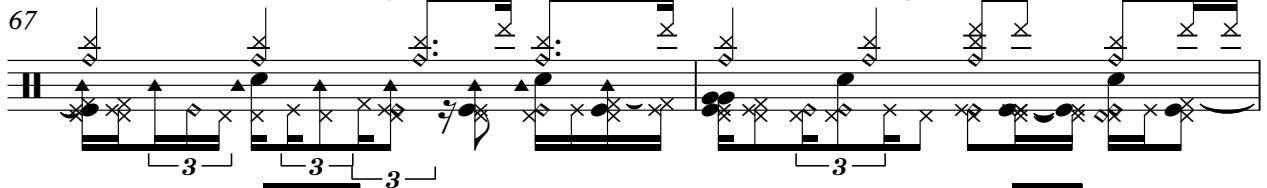

69

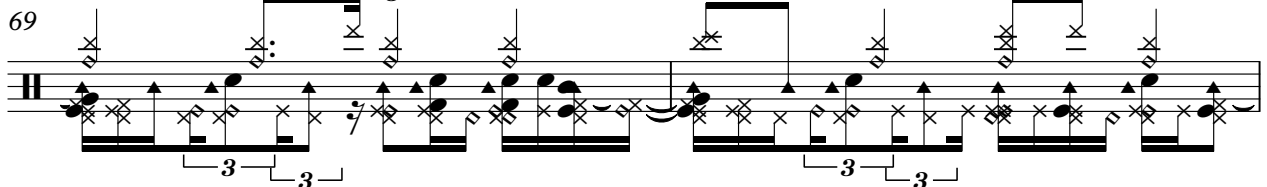

71

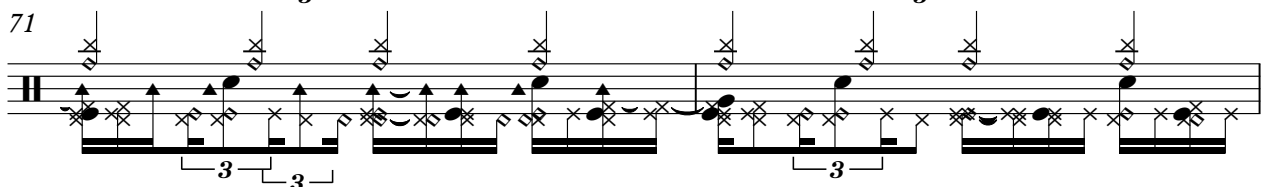

73

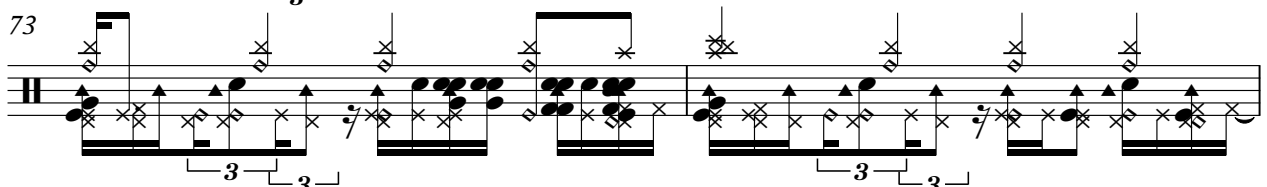

75

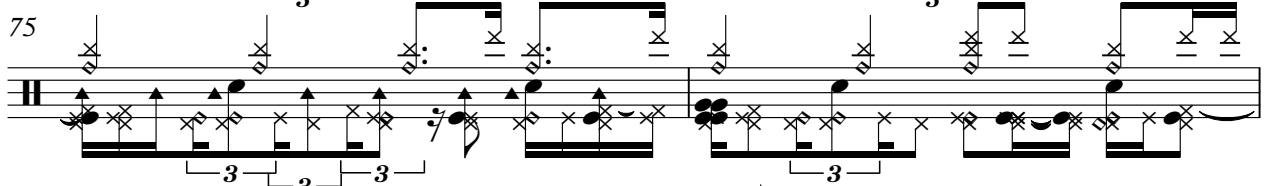

77

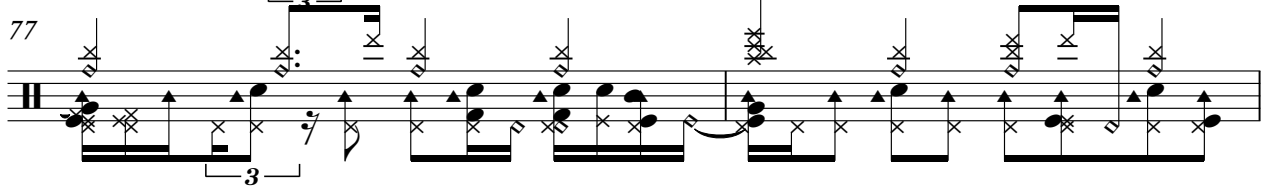

79

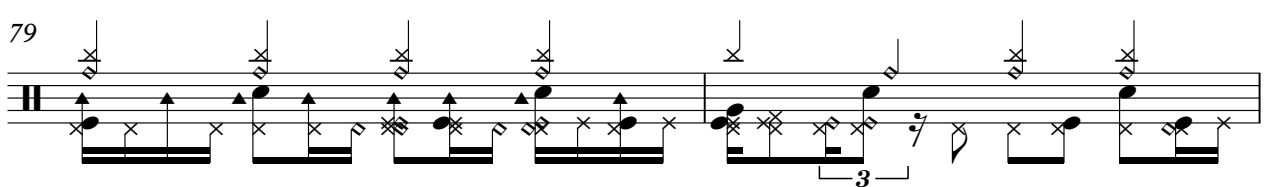

81

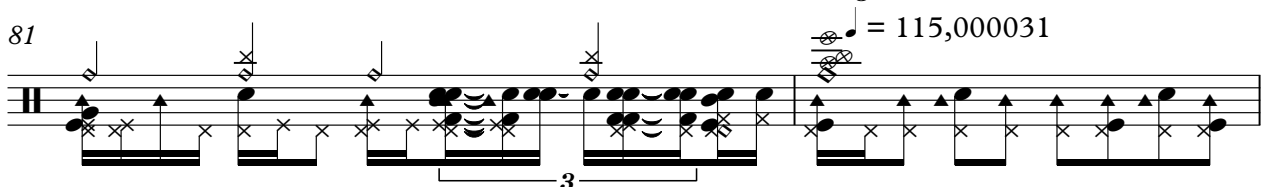

$\text{♩} = 115,000031$

4

drums

83  $\text{♩} = 114,000168$   $\text{♩} = 113,000099$

86  $\text{♩} = 112,000061$   $\text{♩} = 111,000114$

89  $\text{♩} = 110,000107$

92  $\text{♩} = 109,000145$   $\text{♩} = 108,000107$   $\text{♩} = 109,000145$

piano

# Hanson - Thinking Of You

♩ = 109,000145 ♩ = 115,000031

5

9

13

17

21

25

29

33

37

V.S.

75

79

♩ = 115,000031

83

♩ = 114,000168

♩ = 113,000099

87

♩ = 112,000061

♩ = 111,000114

90

♩ = 110,000107  
2

♩ = 109,000145  
2

♩ = 108,000107

♩ = 109,000145

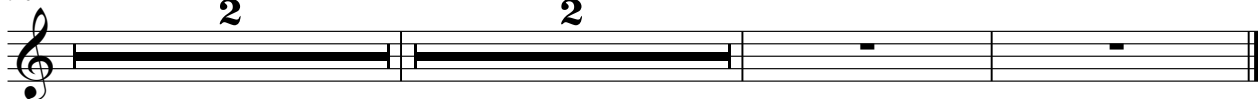

piano

# Hanson - Thinking Of You

♩ = 109,000145 ♩ = 115,000031

6

11

16

22

27

32

38

43

48

V.S.

54

59

64

69

75

80

♩ = 115,000031

♩ = 114,000168

♩ = 113,000099

86

♩ = 112,000061

♩ = 111,000114

90

♩ = 110,000107

♩ = 109,000145

♩ = 108,000107

♩ = 109,000145

# Hanson - Thinking Of You

guitar1

♩ = 109,000145 ♩ = 115,000031

4

8

11

14

17

20

23

26

29

32

V.S.

35

38

41

44

47

50

53

56

59

64

68

71

74

77

80

♩ = 115,000031      ♩ = 114,000168

85

♩ = 113,000099   ♩ = 112,000061   ♩ = 111,000114   ♩ = 110,000070   ♩ = 109,000145

♩ = 109,000145 ♩ = 115,000031

4

8

11

14

17

20

23

26

29

32

V.S.

35

38

41

44

47

50

53

56

8

66

69

72

75

78

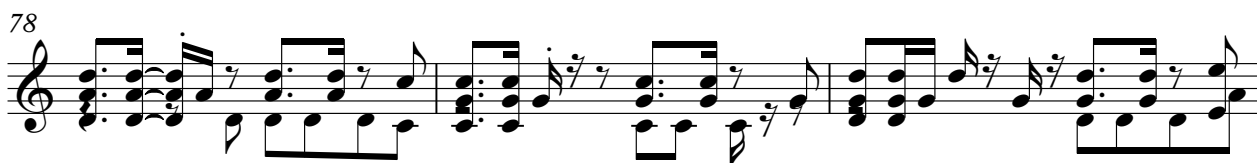

81

♩ = 115,000031

♩ = 114,000168

84

♩ = 113,000099

87

♩ = 112,000061

♩ = 111,000114

90

♩ = 110,000107

♩ = 109,000145

♩ = 108,000107

♩ = 109,000145

2

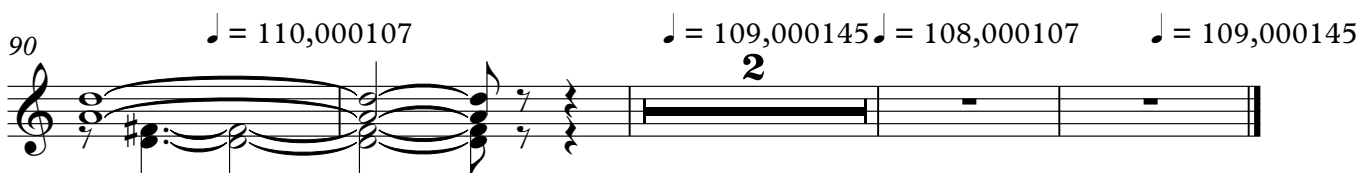

52

57

62

67

72

77

81

♩ = 115,000031                      ♩ = 114,000168                      ♩ = 113,000099

86

♩ = 112,000061                      ♩ = 111,000114

90

♩ = 110,000107                      ♩ = 109,000145                      ♩ = 108,000107                      ♩ = 109,000145

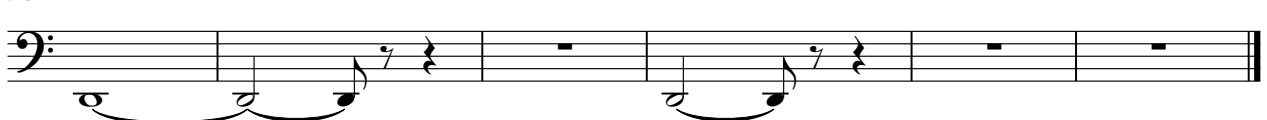

# Hanson - Thinking Of You

organ

$\text{♩} = 109,000145 = 115,000031$

4

10

16

22

27

33

39

V.S.

45

51

57

Musical system 57: Treble and bass clefs, featuring dense chordal textures and sustained notes.

61

Musical system 61: Treble and bass clefs, featuring dense chordal textures and sustained notes.

64

Musical system 64: Treble and bass clefs, featuring dense chordal textures and sustained notes.

68

74

Musical system 74: Treble and bass clefs, featuring dense chordal textures and sustained notes.

78 organ 3

82 ♩ = 115,000031      2 ♩ = 114,000168      2 ♩ = 113,000099 ♩ = 112,000061      2 ♩ = 111,00011

90 ♩ = 110,000107      ♩ = 109,000145      ♩ = 108,000107      ♩ = 109,000145

# Hanson - Thinking Of You

brass

♩ = 109,000145 ♩ = 115,000031

4

10 8

22 12

38

43 12

59

63

68

74 8 ♩ = 115,000031 2 ♩ = 114,000168 2 ♩ = 113,000099 ♩ = 112,000061

88 2 ♩ = 111,000114 2 ♩ = 110,000107 2 ♩ = 109,000145 ♩ = 108,000107 ♩ = 109,000145