

# Leandro e Leylton - Vem Meu Amor e Dormi na Praca

0.0"  
1.1,00  
Vem meu Amor  
♩ = 91,000092

Cor Anglais

Percussion

Jazz Guitar

Electric Guitar

5-string Electric Bass

Bandoneon

FM Synth

FM Synth

♩ = 91,000092

L&L Producoes

C. A. Perc. J. Gtr. E. Gtr. E. Bass Band. FM FM

C. A.   
 Perc.   
 J. Gtr.   
 E. Gtr.   
 E. Bass   
 Band.   
 FM   
 FM

- E. Gtr. (Electric Guitar):** Plays sustained chords with long note durations.
- E. Bass (Electric Bass):** Provides a simple bass line with long note durations.
- Band:** Features a melodic line with long note durations.
- FM (First Piano):** Features a melodic line with long note durations.
- FM (Second Piano):** Features a melodic line with long note durations.

♩ = 91,000092

14

C. A.

Perc.

J. Gtr.

J. Gtr.

E. Gtr.

E. Bass

Band.

Band.

Accord.

FM

FM

♩ = 91,000092

Detailed description of the musical score: The score is for page 6 of a piece. It features a 4/4 time signature and a tempo of 91,000092. The instruments and their parts are: C. A. (Cello/Double Bass) with a treble clef and a rest; Perc. (Percussion) with a drum set notation including snare, hi-hat, and bass drum, featuring triplets; J. Gtr. (Jazz Guitar) with a treble clef, playing chords and single notes; E. Gtr. (Electric Guitar) with a treble clef, playing a melodic line with a sustain pedal; E. Bass (Electric Bass) with a bass clef, playing a simple bass line; Band (two staves) with a treble clef, playing chords and single notes; Accord. (Accordion) with a treble clef, playing a melodic line; and FM (Fingered Music) with two staves (treble and bass clef), playing chords and single notes. The score includes various musical notations such as rests, triplets, and a fermata over the E. Gtr. part.

15 7

Perc. 

J. Gtr. 

E. Gtr. 

E. Bass 

Band. 

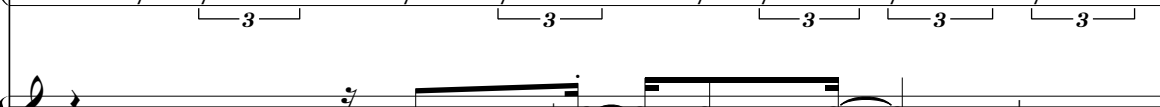
Accord. 

16

Perc. 

J. Gtr. 

E. Gtr. 

E. Bass 

Band. 

Accord. 

17

Perc.

J. Gtr.

E. Gtr.

E. Bass

Band.

Accord.

18

Perc.

J. Gtr.

E. Gtr.

E. Bass

Band.

Accord.

19 9

Perc. 

J. Gtr. 

E. Gtr. 

E. Bass 

Band. 

Accord. 

20

Perc. 

J. Gtr. 

E. Gtr. 

E. Bass 

Band. 

21

Perc.

J. Gtr.

E. Gtr.

E. Bass

Band.

22

Perc.

J. Gtr.

E. Gtr.

E. Bass

Band.

23 11

Perc.

J. Gtr.

E. Gtr.

E. Bass

Band.

Accord.

24

Perc.

J. Gtr.

E. Gtr.

E. Bass

Band.

25

Perc.

J. Gtr.

E. Gtr.

E. Bass

Band.

26

Perc.

J. Gtr.

E. Gtr.

E. Bass

Band.

Accord.

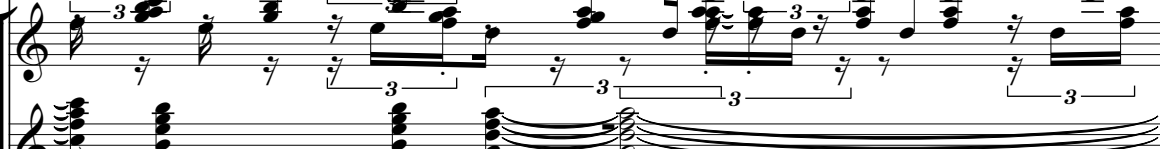

27 13

Perc. 

J. Gtr. 

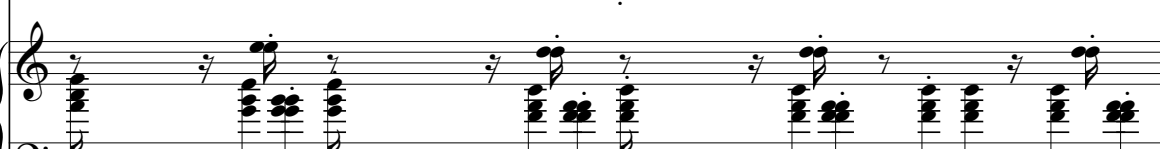
E. Gtr. 

E. Bass 

Band. 

Accord. 

28

Perc. 

J. Gtr. 

E. Gtr. 

E. Bass 

Band. 

Accord. 

29

Perc.

J. Gtr.

E. Gtr.

E. Bass

Band.

Accord.

30

Perc.

J. Gtr.

E. Gtr.

E. Bass

Band.

Accord.

31 15

Perc.

J. Gtr.

E. Gtr.

E. Bass

Band.

Accord.

32

Perc.

J. Gtr.

E. Gtr.

E. Bass

Band.

Accord.

33

Perc.

J. Gtr.

E. Gtr.

E. Bass

Band.

Accord.

34

Perc.

J. Gtr.

E. Gtr.

E. Bass

Band.

Accord.

35 17

Perc.

J. Gtr.

E. Gtr.

E. Bass

Band.

Accord.

36

Perc.

J. Gtr.

E. Gtr.

E. Bass

Band.

Accord.

37

Perc.

J. Gtr.

E. Gtr.

E. Bass

Band.

Accord.

38

Perc.

J. Gtr.

E. Gtr.

E. Bass

Band.

Accord.

39

Perc.

J. Gtr.

E. Gtr.

E. Bass

Band.

Accord.

40

Perc.

J. Gtr.

E. Gtr.

E. Bass

Band.

Accord.

41

Perc.

J. Gtr.

E. Gtr.

E. Bass

Band.

Accord.

42

Perc.

J. Gtr.

E. Gtr.

E. Bass

Band.

Accord.

43 21

Perc.

J. Gtr.

E. Gtr.

E. Bass

Band.

Accord.

44

Perc.

J. Gtr.

E. Gtr.

E. Bass

Band.

Accord.

45

Perc.

J. Gtr.

E. Gtr.

E. Bass

Band.

Accord.

46

Perc.

J. Gtr.

E. Gtr.

E. Bass

Band.

47 23

Perc.

J. Gtr.

E. Gtr.

E. Bass

Band.

---

48

Perc.

J. Gtr.

E. Gtr.

E. Bass

Band.

---

49

Perc.

J. Gtr.

E. Gtr.

E. Bass

Band.

24

50

Perc.

J. Gtr.

E. Gtr.

E. Bass

Band.

51

Perc.

J. Gtr.

E. Gtr.

E. Bass

Band.

52

Perc.

J. Gtr.

E. Gtr.

E. Bass

Band.

53

Perc.

J. Gtr.

E. Gtr.

E. Bass

Band.

54

Perc.

J. Gtr.

E. Gtr.

E. Bass

Band.

55

Perc.

J. Gtr.

E. Gtr.

E. Bass

Band.

56

Perc.

J. Gtr.

E. Gtr.

E. Bass

Band.

57

Perc.

J. Gtr.

E. Gtr.

E. Bass

Band.

58

Perc.

J. Gtr.

E. Gtr.

E. Bass

Band.

59

Perc.

J. Gtr.

E. Gtr.

E. Bass

Band.

Solo

3

60

Perc.

J. Gtr.

E. Gtr.

E. Bass

Band.

Solo

3

61

Perc.

J. Gtr.

E. Gtr.

E. Bass

Band.

Solo

3

63

Perc.

J. Gtr.

E. Gtr.

E. Bass

Band.

64

Perc.

J. Gtr.

E. Gtr.

E. Bass

Band.

65

Perc.

J. Gtr.

E. Gtr.

E. Bass

Band.

66

Perc.

J. Gtr.

E. Gtr.

E. Bass

Band.

67

Perc.

J. Gtr.

E. Gtr.

E. Bass

Band.

68

Perc.

J. Gtr.

E. Gtr.

E. Bass

Band.

69

Perc.

J. Gtr.

E. Gtr.

E. Bass

Band.

70

Perc.

J. Gtr.

E. Gtr.

E. Bass

Band.

71

Perc. J. Gtr. E. Gtr. E. Bass Band.

72

Perc. J. Gtr. E. Gtr. E. Bass Band.

73

Perc.

J. Gtr.

E. Gtr.

E. Bass

Band.

Accord.

2'58.0"  
75.1,00  
Dorme na praça

75

Perc.

J. Gtr.

E. Gtr.

E. Bass

Band.

Accord.

76

Ten. Sax.

Perc.

J. Gtr.

E. Gtr.

E. Bass

Band.

Accord.

6 3

77

Ten. Sax.

Perc.

J. Gtr.

E. Gtr.

E. Bass

Band.

3

78

Ten. Sax.

Perc.

J. Gtr.

E. Gtr.

E. Bass

Band.

Accord.

79

Perc.

J. Gtr.

E. Gtr.

E. Bass

Band.

Accord.

80

Ten. Sax.

Perc.

J. Gtr.

E. Gtr.

E. Bass

Band.

Accord.

6

81

Ten. Sax.

Perc.

J. Gtr.

E. Gtr.

E. Bass

Band.

82

83

85

Ten. Sax.

Perc.

J. Gtr.

E. Gtr.

E. Bass

Band.

86

Ten. Sax.

Perc.

J. Gtr.

E. Gtr.

E. Bass

Band.

87

Perc.

J. Gtr.

E. Gtr.

E. Bass

Band.

88

Perc.

J. Gtr.

E. Gtr.

E. Bass

Band.

89

Perc.

J. Gtr.

E. Gtr.

E. Bass

Band.

90

Perc.

J. Gtr.

E. Gtr.

E. Bass

Band.

91

Ten. Sax.

Perc.

J. Gtr.

E. Gtr.

E. Bass

Band.

92

Ten. Sax.

Perc.

J. Gtr.

E. Gtr.

E. Bass

Band.

93

94

95

Ten. Sax.  
Perc.  
J. Gtr.  
E. Gtr.  
E. Bass  
Band.

96

Ten. Sax.  
Perc.  
J. Gtr.  
E. Gtr.  
E. Bass  
Band.

97

Ten. Sax.

Perc.

J. Gtr.

E. Gtr.

E. Bass

Band.

98

Ten. Sax.

Perc.

J. Gtr.

E. Gtr.

E. Bass

Band.

100

Ten. Sax.

Perc.

J. Gtr.

E. Gtr.

E. Bass

Band.

102

Ten. Sax.

Perc.

J. Gtr.

E. Gtr.

E. Bass

Band.

103

104

105

Ten. Sax.

Perc.

J. Gtr.

E. Gtr.

E. Bass

Band.

106

Ten. Sax.

Perc.

J. Gtr.

E. Gtr.

E. Bass

Band.

Accord.

107

Perc.

J. Gtr.

E. Gtr.

E. Bass

Band.

Accord.

108

Ten. Sax.

Perc.

J. Gtr.

E. Gtr.

E. Bass

Band.

Accord.

109

110

111

112

113

114

115

117

118

Ten. Sax.

Perc.

J. Gtr.

E. Gtr.

E. Bass

Band.

119

Perc.

J. Gtr.

E. Gtr.

E. Bass

Band.

120

Perc.

J. Gtr.

E. Gtr.

E. Bass

Band.

121

Perc.

J. Gtr.

E. Gtr.

E. Bass

Band.

122

Perc.

J. Gtr.

E. Gtr.

E. Bass

Band.

123

Ten. Sax.

Perc.

J. Gtr.

E. Gtr.

E. Bass

Band.

125

Ten. Sax.

Perc.

J. Gtr.

E. Gtr.

E. Bass

Band.

126

Ten. Sax.

Perc.

J. Gtr.

E. Gtr.

E. Bass

Band.

127

Perc.

J. Gtr.

E. Gtr.

E. Bass

Band.

128

Ten. Sax.

Perc.

J. Gtr.

E. Gtr.

E. Bass

Band.

129

Ten. Sax.

Perc.

J. Gtr.

E. Gtr.

E. Bass

Band.

130

Ten. Sax.

Perc.

J. Gtr.

E. Gtr.

E. Bass

Band.

131

Ten. Sax.  
Perc.  
J. Gtr.  
E. Gtr.  
E. Bass  
Band.

133

Ten. Sax.  
Perc.  
J. Gtr.  
E. Gtr.  
E. Bass  
Band.

134

Ten. Sax.

Perc.

J. Gtr.

E. Gtr.

E. Bass

Band.

135

Perc.

J. Gtr.

E. Gtr.

E. Bass

Band.

136

Ten. Sax.

Perc.

J. Gtr.

E. Gtr.

E. Bass

Band.

5'44.1"  
138.1,00

137

♩ = 91,000092

Ten. Sax.

Perc.

J. Gtr.

E. Gtr.

E. Bass

Band.

Accord.

Solo

♩ = 91,000092

139

Perc.

J. Gtr.

E. Gtr.

E. Bass

Band.

Accord.

Solo

141

Perc.

J. Gtr.

E. Gtr.

E. Bass

Band.

Accord.

Solo

143 65

Perc.

J. Gtr.

E. Gtr.

E. Bass

Band.

Accord.

Solo

145

Ten. Sax.

Perc.

J. Gtr.

E. Gtr.

E. Bass

Band.

Accord.

Solo

6

147

Ten. Sax.

Perc.

J. Gtr.

E. Gtr.

E. Bass

Band.

Accord.

Solo

149

Ten. Sax.

Perc.

J. Gtr.

E. Gtr.

E. Bass

Band.

Accord.

Solo

150

152

154

Perc. J. Gtr. E. Gtr. E. Bass Band. Accord. Solo

156

Perc. J. Gtr. E. Gtr. E. Bass Band. Accord. Solo

157

Ten. Sax.

Perc.

J. Gtr.

E. Gtr.

E. Bass

Band.

Accord.

Solo

158

Ten. Sax.

Perc.

J. Gtr.

E. Gtr.

E. Bass

Band.

Accord.

Solo

159

Ten. Sax.

Perc.

J. Gtr.

E. Gtr.

E. Bass

Band.

Accord.

Solo

160

Ten. Sax.

Perc.

J. Gtr.

E. Gtr.

E. Bass

Band.

Accord.

Solo

161

Ten. Sax.

Perc.

J. Gtr.

E. Gtr.

E. Bass

Band.

Accord.

Solo

162

Perc.

J. Gtr.

E. Gtr.

E. Bass

Band.

Solo

163

Ten. Sax.  
Perc.  
J. Gtr.  
E. Gtr.  
E. Bass  
Band.  
Accord.  
Solo

164

Ten. Sax.  
Perc.  
J. Gtr.  
E. Gtr.  
E. Bass  
Band.  
Accord.  
Solo

165

Ten. Sax.

Perc.

J. Gtr.

E. Gtr.

E. Bass

Band.

Solo

166

Ten. Sax.

Perc.

J. Gtr.

E. Gtr.

E. Bass

Band.

Solo

167

Perc.

J. Gtr.

E. Gtr.

E. Bass

Band.

Solo

168

Perc.

J. Gtr.

E. Gtr.

E. Bass

Band.

Solo

169

170

171

Perc.

J. Gtr.

E. Gtr.

E. Bass

Band.

Solo

172

Perc.

J. Gtr.

E. Gtr.

E. Bass

Band.

Solo

173

Perc.

J. Gtr.

E. Gtr.

E. Bass

Band.

Solo

174

Perc.

J. Gtr.

E. Gtr.

E. Bass

Band.

Solo

175

176

177

Perc.

J. Gtr.

E. Gtr.

E. Bass

Band.

Accord.

Solo

178

Perc.

J. Gtr.

E. Gtr.

E. Bass

Band.

Accord.

Solo

80

179

180

181

Perc.

J. Gtr.

E. Gtr.

E. Bass

Band.

Accord.

Solo

182

Perc.

J. Gtr.

E. Gtr.

E. Bass

Band.

Solo

183

Perc.

J. Gtr.

E. Gtr.

E. Bass

Band.

Solo

184

Perc.

J. Gtr.

E. Gtr.

E. Bass

Band.

Solo

185

Perc.

J. Gtr.

E. Gtr.

E. Bass

Band.

Solo

186

Perc.

J. Gtr.

E. Gtr.

E. Bass

Band.

Solo

187

Perc.

J. Gtr.

E. Gtr.

E. Bass

Band.

Solo

188

Perc.

J. Gtr.

E. Gtr.

E. Bass

Band.

Solo

189

190

191

192

193

Perc.

J. Gtr.

E. Gtr.

E. Bass

Band.

Solo

194

Perc.

J. Gtr.

E. Gtr.

E. Bass

Band.

Solo

195

Perc.

J. Gtr.

E. Gtr.

E. Bass

Band.

Solo

196

Perc.

J. Gtr.

E. Gtr.

E. Bass

Band.

Solo

197

Perc.

J. Gtr.

E. Gtr.

E. Bass

Band.

Solo

198

Perc.

J. Gtr.

E. Gtr.

E. Bass

Band.

Solo

199

200

201 91

202

203

Perc. J. Gtr. E. Gtr. E. Bass Band. Solo

204

Perc. J. Gtr. E. Gtr. E. Bass Band. Solo

205

Perc. E. Gtr. E. Bass Band.

♩ = 91,000092

6

6

3

6

3

4

6

6

7

3

6

3

3

3

3

3

9

3

3

3

11

6

3

3

3

3

14

♩ = 91,000092

123

68

♩ = 91,000092

Tenor Saxophone

Leandro e Leylton - Vem Meu Amor e Dormi na Prac

♩ = 91,000092      ♩ = 91,000092

13      68

84      4

93

98

103      7

114

119      5

128

133

137      ♩ = 91,000092      6

L&L Producoes

2

Tenor Saxophone

145

149

152

158

161

165

Tenor Saxophone

Leandro e Leylton - Vem Meu Amor e Dormi na Prac

♩ = 91,000092      ♩ = 91,000092

13      62

77

81      25

108

112

114      23      68      ♩ = 91,000092

L&L Producoes

# Leandro e Leylton - Vem Meu Amor e Dormi na Prac

## Percussion

♩ = 91,000092

10

15

16

17

18

19

20

21

22

L&P Producoes

V.S.

Percussion

Percussion

33

34

35

36

37

38

39

40

41

42

V.S.

Percussion

55

57

59

61

63

65

67

69

71

73

Percussion

95

97

99

101

103

105

107

109

111

113

115

117

119

121

123

125

127

129

131

133

Percussion

135

137

139

141

143

145

147

149

151

153

$\text{♩} = 91,000092$

V.S.

155

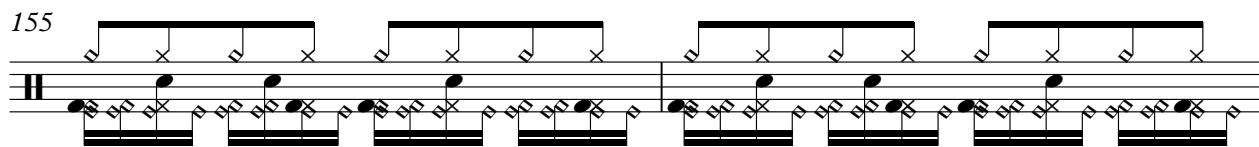

157

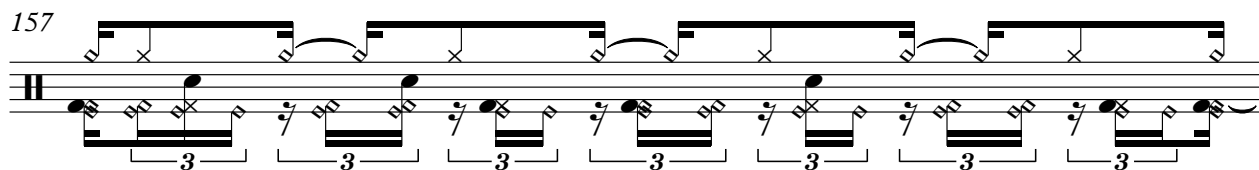

158

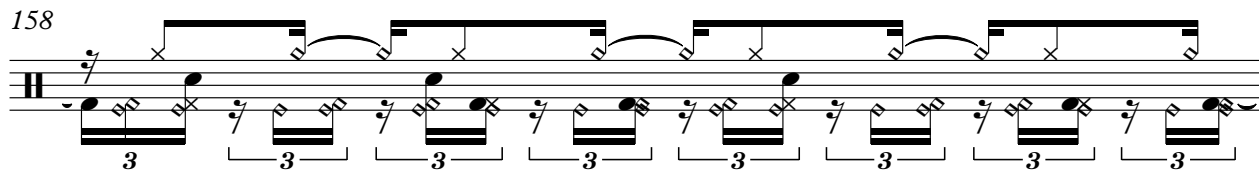

159

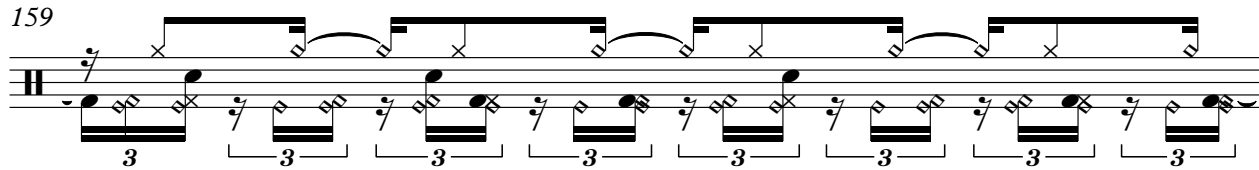

160

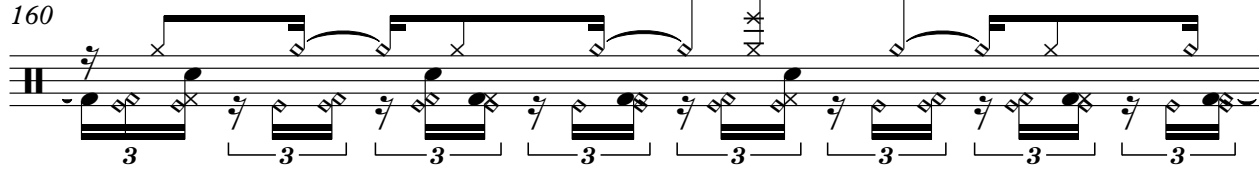

161

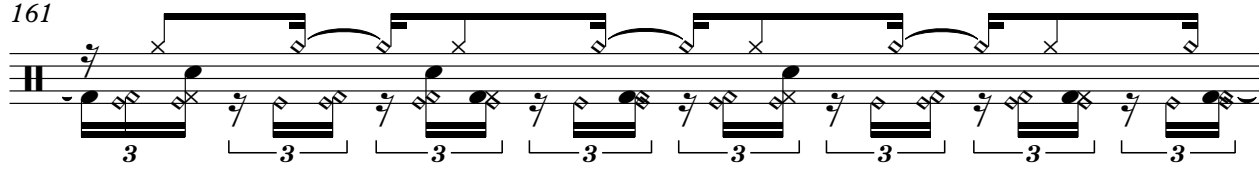

162

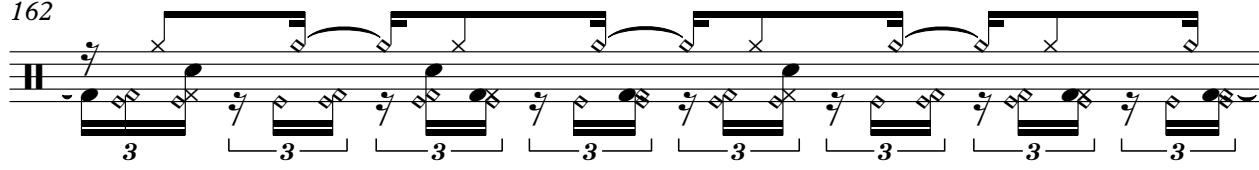

163

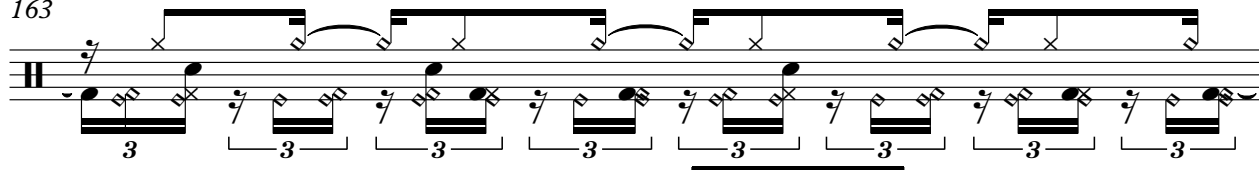

164

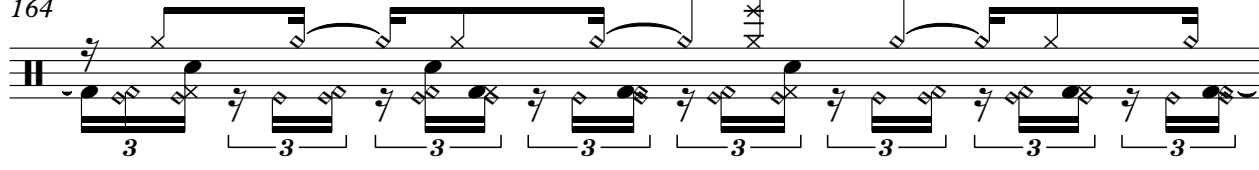

165

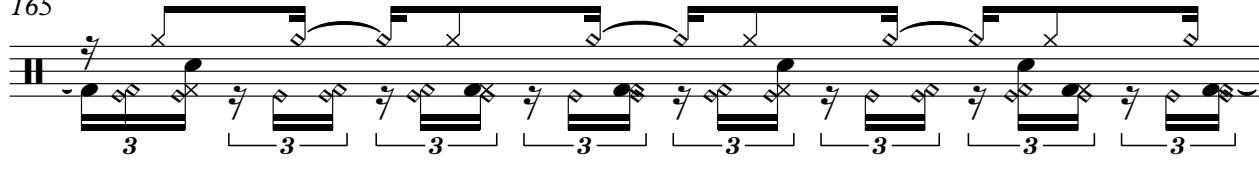

166

167

168

169

170

171

172

173

174

175

V.S.

Percussion

187

188

189

190

191

192

193

194

195

196

V.S.

Percussion

197

198

199

200

201

202

203

204

205

♩ = 91,000092

9

14 ♩ = 91,000092

123

68 ♩ = 91,000092

♩ = 91,000092      ♩ = 91,000092

**13**

15

16

17

18

19

20

21

22

23

L&L Producoes

V.S.

Jazz Guitar

Jazz Guitar

36

37

38

39

40

41

42

43

44

45

V.S.

81

83

85

87

89

91

93

95

97

99

Jazz Guitar

101

103

105

107

109

111

113

115

117

119

121

123

125

127

129

131

133

135

137

♩ = 91,000092

140

142

144

147

149

151

153

155

157

159

160

V.S.

196

198

200

202

204

Leandro e Leylton - Vem Meu Amor e Dormi na Prac

Electric Guitar

♩ = 91,000092

9

16

20

24

28

32

35

39

42

L&L Producoes

V.S.

46

50

54

57

60

63

66

69

72

76

81

85

88

91

95

99

103

107

112

116

V.S.

119

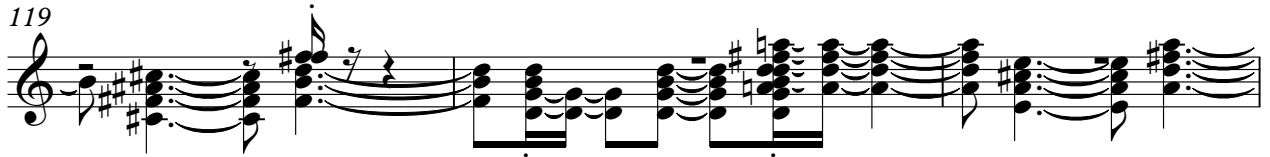

122

126

130

134

138

$\text{♩} = 91,000092$

143

148

153

158

162

166

170

174

178

182

185

189

193

197

V.S.

6

Electric Guitar

201

203

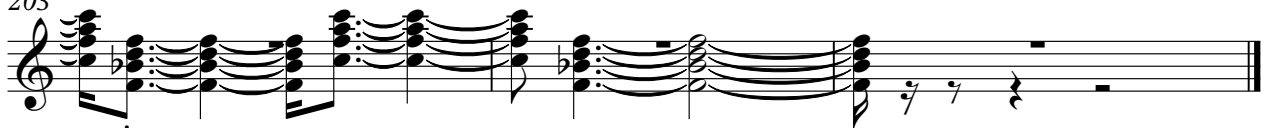

♩ = 91,000092

10

♩ = 91,000092

15

17

20

22

25

27

29

31

33

35

38

41

43

46

48

51

53

56

58

61

64

66

68

70

72

75

78

81

V.S.

84

88

91

94

97

100

104

107

110

113

116

120

123

127

130

133

136

140

143

146

149

152

155

158

160

162

164

166

168

171

174

177

180

182

184

186

188

V.S.

191

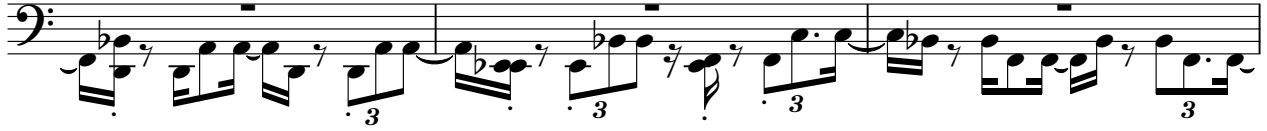

194

197

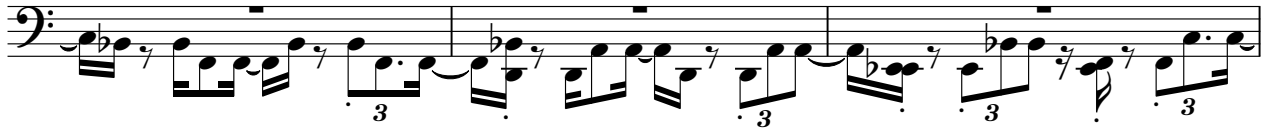

200

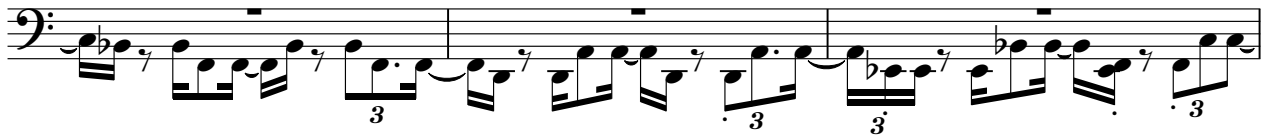

203

♩ = 91,000092

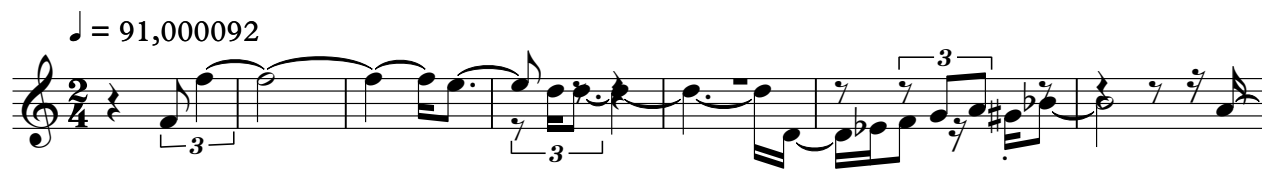

8

♩ = 91,000092

15

123

68

♩ = 91,000092

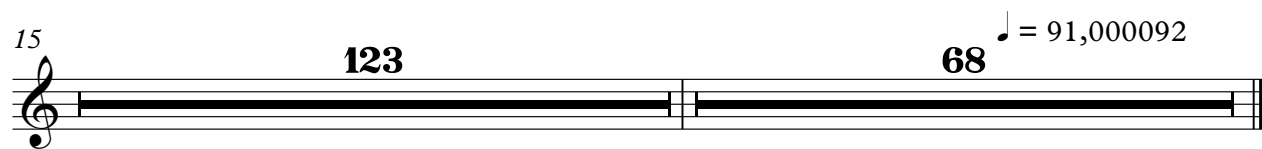

Bandoneon

Leandro e Leylton - Vem Meu Amor e Dormi na Prac

♩ = 91,000092      13      ♩ = 91,000092

15

16

17

18

19

L&L Producoes

V.S.

20

21

22

24

25

26

27

28

29

30

31

32

V.S.

33

34

35

36

37

38

39

40

41

42

43

44

45

V.S.

46

47

48

49

50

52

54

56

58

60

62

64

66

V.S.

67

68

70

72

74

76

78

80

82

84

86

88

90

92

94

96

98

100

102

104

106

108

110

112

114

116

118

120

122

124

126

128

130

132

134

136

137

$\text{♩} = 91,000092$

140

144

148

151

154

157

159

160

161

162

163

164

166

168

170

171

173

175

177

179

V.S.

181

182

183

184

185

186

187

189

191

193

194

196

198

200

201

203

204

# Leandro e Leylton - Vem Meu Amor e Dormi na Prac

Accordion

♩ = 91,000092      ♩ = 91,000092

13

16

19

26

28

30

32

34

37

L&L Producoes

V.S.

2

Accordion

39

3

42

3

44

3

28

74

3

6

78

6

81

25

3

108

6

3

112

25

♩ = 91,000092

6

2

141

3

145

6

149 **Accordion** 3

151 2

156 3 6 3

159 3 3 3 3

163 10

175

178 3

181 24

♩ = 91,000092

9

♩ = 91,000092

15

123

68

♩ = 91,000092

♩ = 91,000092

7

8

14 ♩ = 91,000092

123

68 ♩ = 91,000092

# Leandro e Leylton - Vem Meu Amor e Dormi na Prac

Solo

L&L Producoes

V.S.

156

158

160

162

164

166

168

170

172

174

176

178

180

182

184

186

188

190

192

194

196

198

200

202

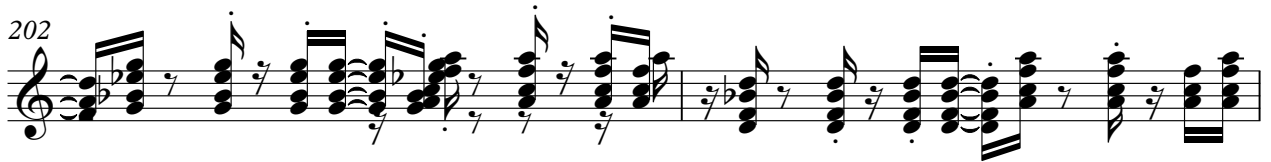

204

