

# Leandro e Leylton - Xote Tocado

♩ = 177,053818

Percussion

Jazz Guitar

Electric Bass

Bandoneon

Bandoneon

Tape Sampler Keyboard [Strings]

♩ = 177,053818

Synth Strings

3

Perc.

J. Gtr.

E. Bass

Band.

Band.

Tape Smp. Str

Syn. Str.

4

Perc.

J. Gtr.

E. Bass

Band.

Band.

Tape Smp. Str

Syn. Str.

5

Perc.

J. Gtr.

E. Bass

Band.

Band.

Tape Smp. Str

Syn. Str.

6

Perc.

J. Gtr.

E. Bass

Band.

Band.

Tape Smp. Str

Syn. Str.

7

Perc.

J. Gtr.

E. Bass

Band.

Band.

Tape Smp. Str

Syn. Str.

8

Perc.

J. Gtr.

E. Bass

Band.

Band.

Tape Smp. Str

Syn. Str.

9

10

11

Perc.

J. Gtr.

E. Bass

Band.

Band.

Tape Smp. Str

Syn. Str.

12

Perc.

J. Gtr.

E. Bass

Band.

Band.

Tape Smp. Str

Syn. Str.

13

14

15

16

17

Perc. J. Gtr. E. Bass Band. Band. Tape Smp. Str. Syn. Str.

19

Perc.

J. Gtr.

E. Bass

Band.

Band.

Tape Smp. Str

Syn. Str.

21

Perc. J. Gtr. E. Bass Band. Band. Tape Smp. Str. Syn. Str.

23

Perc.

J. Gtr.

E. Bass

Band.

Band.

Tape Smp. Str

Syn. Str.

24

26

27

Perc.

J. Gtr.

E. Bass

Band.

Band.

Tape Smp. Str

Syn. Str.

28

Perc.

J. Gtr.

E. Bass

Band.

Band.

Tape Smp. Str

Syn. Str.

29

Perc.

J. Gtr.

E. Bass

Band.

Band.

Tape Smp. Str

Syn. Str.

31

Perc.

J. Gtr.

E. Bass

Band.

Band.

Tape Smp. Str

Syn. Str.

32

Perc.

J. Gtr.

E. Bass

Band.

Band.

Tape Smp. Str

Syn. Str.

33

34

Perc.

J. Gtr.

E. Bass

Band.

Band.

Tape Smp. Str

Syn. Str.

35

Perc.

J. Gtr.

E. Bass

Band.

Band.

Tape Smp. Str

Syn. Str.

36

Perc.

J. Gtr.

E. Bass

Band.

Band.

Tape Smp. Str

Syn. Str.

37

Perc.

J. Gtr.

E. Bass

Band.

Band.

Tape Smp. Str

Syn. Str.

38

Perc.

J. Gtr.

E. Bass

Band.

Band.

Tape Smp. Str

Syn. Str.

39

Perc.

J. Gtr.

E. Bass

Band.

Band.

Tape Smp. Str

Syn. Str.

40

Perc.

J. Gtr.

E. Bass

Band.

Band.

Tape Smp. Str

Syn. Str.

41

Perc.

J. Gtr.

E. Bass

Band.

Band.

Tape Smp. Str

Syn. Str.

42

Perc.

J. Gtr.

E. Bass

Band.

Band.

Tape Smp. Str

Syn. Str.

43

Perc.

J. Gtr.

E. Bass

Band.

Band.

Tape Smp. Str

Syn. Str.

44

Perc.

J. Gtr.

E. Bass

Band.

Band.

Tape Smp. Str

Syn. Str.

45

Perc. J. Gtr. E. Bass Band. Band. Tape Smp. Str. Syn. Str.

47

Perc. J. Gtr. E. Bass Band. Band. Tape Smp. Str. Syn. Str.

48

49

Perc.

J. Gtr.

E. Bass

Band.

Band.

Tape Smp. Str

Syn. Str.

50

Perc.

J. Gtr.

E. Bass

Band.

Band.

Tape Smp. Str

Syn. Str.

3

51

Perc.

J. Gtr.

E. Bass

Band.

Band.

Tape Smp. Str

Syn. Str.

3

52

Perc.

J. Gtr.

E. Bass

Band.

Band.

Tape Smp. Str

Syn. Str.

53

Perc.

J. Gtr.

E. Bass

Band.

Band.

Tape Smp. Str

Syn. Str.

54

Perc.

J. Gtr.

E. Bass

Band.

Band.

Tape Smp. Str.

Syn. Str.

56

Perc.

J. Gtr.

E. Bass

Band.

Band.

Tape Smp. Str.

Syn. Str.

58

Perc.

J. Gtr.

E. Bass

Band.

Band.

Tape Smp. Str.

Syn. Str.

59

Perc.

J. Gtr.

E. Bass

Band.

Band.

Tape Smp. Str.

Syn. Str.

60

Perc.

J. Gtr.

E. Bass

Band.

Band.

Tape Smp. Str

Syn. Str.

61

Perc.

J. Gtr.

E. Bass

Band.

Band.

Tape Smp. Str

Syn. Str.

62

Perc.

J. Gtr.

E. Bass

Band.

Band.

Tape Smp. Str.

Syn. Str.

63

Perc.

J. Gtr.

E. Bass

Band.

Band.

Tape Smp. Str.

Syn. Str.

64

Perc.

J. Gtr.

E. Bass

Band.

Band.

Tape Smp. Str.

Syn. Str.

65

Perc.

J. Gtr.

E. Bass

Band.

Band.

Tape Smp. Str.

Syn. Str.

66

67

68

Perc.

J. Gtr.

E. Bass

Band.

Band.

Tape Smp. Str.

Syn. Str.

69

Perc.

J. Gtr.

E. Bass

Band.

Band.

Tape Smp. Str.

Syn. Str.

71

Perc.

J. Gtr.

E. Bass

Band.

Band.

Tape Smp. Str

Syn. Str.

72

Perc.

J. Gtr.

E. Bass

Band.

Band.

Tape Smp. Str

Syn. Str.

73

Perc.

J. Gtr.

E. Bass

Band.

Band.

Tape Smp. Str.

Syn. Str.

75

Perc.

J. Gtr.

E. Bass

Band.

Band.

Tape Smp. Str.

Syn. Str.

76

Perc.

J. Gtr.

E. Bass

Band.

Band.

Tape Smp. Str

Syn. Str.

77

Perc.

J. Gtr.

E. Bass

Band.

Band.

Tape Smp. Str

Syn. Str.

78

Perc.

J. Gtr.

E. Bass

Band.

Band.

Tape Smp. Str.

Syn. Str.

79

Perc.

J. Gtr.

E. Bass

Band.

Band.

Tape Smp. Str.

Syn. Str.

80

81

82

83

84

85

86

87

Perc.

J. Gtr.

E. Bass

Band.

Band.

Tape Smp. Str

Syn. Str.

88

Perc.

J. Gtr.

E. Bass

Band.

Band.

Tape Smp. Str

Syn. Str.

89

91

92

Perc.

J. Gtr.

E. Bass

Band.

Band.

Tape Smp. Str

Syn. Str.

3

3

93

Perc.

J. Gtr.

E. Bass

Band.

Band.

Tape Smp. Str

Syn. Str.

94

Perc.

J. Gtr.

E. Bass

Band.

Band.

Tape Smp. Str

Syn. Str.

95

Perc.

J. Gtr.

E. Bass

Band.

Band.

Tape Smp. Str

Syn. Str.

96

Perc.

J. Gtr.

E. Bass

Band.

Band.

Tape Smp. Str

Syn. Str.

98

Perc.

J. Gtr.

E. Bass

Band.

Band.

Tape Smp. Str

Syn. Str.

99

100

101

Perc.

J. Gtr.

E. Bass

Band.

Band.

Tape Smp. Str

Syn. Str.

103

Perc.

J. Gtr.

E. Bass

Band.

Band.

Tape Smp. Str

Syn. Str.

Perc. J. Gtr. E. Bass Band. Band. Tape Smp. Str. Syn. Str.

105

Perc.

J. Gtr.

E. Bass

Band.

Band.

Tape Smp. Str

Syn. Str.

107

Perc.

J. Gtr.

E. Bass

Band.

Band.

Tape Smp. Str

Syn. Str.

108

Perc.

J. Gtr.

E. Bass

Band.

Band.

Tape Smp. Str

Syn. Str.

109

111

112

113

114

115

116

117

118

Perc.

J. Gtr.

E. Bass

Band.

Band.

Tape Smp. Str.

Syn. Str.

119

Perc.

J. Gtr.

E. Bass

Band.

Band.

Tape Smp. Str.

Syn. Str.

120

Perc. J. Gtr. E. Bass Band. Band. Tape Smp. Str. Syn. Str.

121

Perc. J. Gtr. E. Bass Band. Band. Tape Smp. Str. Syn. Str.

122

123

124

Perc.

J. Gtr.

E. Bass

Band.

Band.

Tape Smp. Str.

Syn. Str.

125

Perc.

J. Gtr.

E. Bass

Band.

Band.

Tape Smp. Str.

Syn. Str.

126

Perc.

J. Gtr.

E. Bass

Band.

Band.

Tape Smp. Str

Syn. Str.

127

Perc.

J. Gtr.

E. Bass

Band.

Band.

Tape Smp. Str

Syn. Str.

128

129

131

Perc. J. Gtr. E. Bass Band. Band. Tape Smp. Str. Syn. Str.

132

Perc. J. Gtr. E. Bass Band. Band. Tape Smp. Str. Syn. Str.

133

Perc.

J. Gtr.

E. Bass

Band.

Band.

Tape Smp. Str.

Syn. Str.

134

Perc.

J. Gtr.

E. Bass

Band.

Band.

Tape Smp. Str.

Syn. Str.

135

Perc.

J. Gtr.

E. Bass

Band.

Band.

Tape Smp. Str.

Syn. Str.

136

Perc.

J. Gtr.

E. Bass

Band.

Band.

Tape Smp. Str.

Syn. Str.

137

138

Perc.

J. Gtr.

E. Bass

Band.

Band.

Tape Smp. Str

Syn. Str.

139

Perc.

J. Gtr.

E. Bass

Band.

Band.

Tape Smp. Str

Syn. Str.

140

141

142

Perc.

J. Gtr.

E. Bass

Band.

Band.

Tape Smp. Str.

Syn. Str.

143

Perc.

J. Gtr.

E. Bass

Band.

Band.

Tape Smp. Str.

Syn. Str.

144

Perc.

J. Gtr.

E. Bass

Band.

Band.

Tape Smp. Str

Syn. Str.

145

Perc.

J. Gtr.

E. Bass

Band.

Band.

Tape Smp. Str

Syn. Str.

146

Perc.

J. Gtr.

E. Bass

Band.

Band.

Tape Smp. Str.

Syn. Str.

148

Perc.

J. Gtr.

E. Bass

Band.

Band.

Tape Smp. Str.

Syn. Str.

150

152

Perc.

J. Gtr.

E. Bass

Band.

Band.

Tape Smp. Str

Syn. Str.

154

156

Perc.

J. Gtr.

E. Bass

Band.

Band.

Tape Smp. Str

Syn. Str.

Detailed description of the musical score: The score is for measures 156 and 157. The Percussion part (Perc.) has a complex rhythmic pattern with eighth and sixteenth notes. The J. Gtr. (J. Gtr.) part consists of chords with rhythmic notation. The E. Bass (E. Bass) part has a melodic line with a triplet. The two Band parts (Band.) are piano accompaniment. The Tape Smp. Str (Tape Smp. Str) part shows a tape delay effect with multiple overlapping notes. The Syn. Str. (Syn. Str.) part features a melodic line with long slurs.

158

Musical score for Perc., J. Gtr., E. Bass, Band, Tape Smp. Str., and Syn. Str.

- Perc.**: Features a complex rhythmic pattern with many rests and accents, primarily using eighth and sixteenth notes.
- J. Gtr.**: Plays a series of chords, mostly triads and dyads, with a consistent rhythmic pulse.
- E. Bass**: Provides a melodic line with a mix of eighth and sixteenth notes, often featuring slurs and ties.
- Band.**: The first instance shows a melodic line in the treble clef and a bass line in the bass clef, with some rests.
- Band.**: The second instance shows a more active melodic line in the treble clef and a bass line in the bass clef, with many notes.
- Tape Smp. Str.**: Features a melodic line in the treble clef with a long, sustained note and a complex rhythmic pattern.
- Syn. Str.**: Features a melodic line in the treble clef with a long, sustained note and a complex rhythmic pattern.

160

Perc.

J. Gtr.

E. Bass

Band.

Band.

Tape Smp. Str.

Syn. Str.

162

Perc.

J. Gtr.

E. Bass

Band.

Band.

Tape Smp. Str.

Syn. Str.

164

Perc. J. Gtr. E. Bass Band. Band. Tape Smp. Str. Syn. Str.

166

Perc.

J. Gtr.

E. Bass

Band.

Band.

Tape Smp. Str

Syn. Str.

168

Perc.

J. Gtr.

E. Bass

Band.

Band.

Tape Smp. Str.

Syn. Str.

170

Perc.

J. Gtr.

E. Bass

Band.

Band.

Tape Smp. Str.

Syn. Str.

172

Perc.

J. Gtr.

E. Bass

Band.

Band.

Tape Smp. Str

Syn. Str.

174

176

Perc.

J. Gtr.

E. Bass

Band.

Band.

Tape Smp. Str.

Syn. Str.

178

Perc.

J. Gtr.

E. Bass

Band.

Band.

Tape Smp. Str.

Syn. Str.

180

Perc.

J. Gtr.

E. Bass

Band.

Band.

Tape Smp. Str

Syn. Str.

182

Perc.

J. Gtr.

E. Bass

Band.

Band.

Tape Smp. Str

Syn. Str.

184

Perc.

J. Gtr.

E. Bass

Band.

Band.

Tape Smp. Str.

Syn. Str.

186

Perc.

J. Gtr.

E. Bass

Band.

Band.

Tape Smp. Str.

Syn. Str.

188

Perc.

J. Gtr.

E. Bass

Band.

Band.

Tape Smp. Str

Syn. Str.

190

Perc.

J. Gtr.

E. Bass

Band.

Band.

Tape Smp. Str

Syn. Str.

192

194

Perc.

J. Gtr.

E. Bass

Band.

Band.

Tape Smp. Str

Syn. Str.

3

196

198

Perc.

J. Gtr.

E. Bass

Band.

Band.

Tape Smp. Str

Syn. Str.

200

202

Perc.

J. Gtr.

E. Bass

Band.

Band.

Tape Smp. Str

Syn. Str.

204

206

Perc.

J. Gtr.

E. Bass

Band.

Band.

Tape Smp. Str

Syn. Str.

3

208

210

Perc.

J. Gtr.

E. Bass

Band.

Band.

Tape Smp. Str.

Syn. Str.

212

Perc. J. Gtr. E. Bass Band. Band. Tape Smp. Str. Syn. Str.

214

Perc.

J. Gtr.

E. Bass

Band.

Band.

Tape Smp. Str

Syn. Str.

216

Perc.

J. Gtr.

E. Bass

Band.

Band.

Tape Smp. Str.

Syn. Str.

218

Perc.

J. Gtr.

E. Bass

Band.

Band.

Tape Smp. Str.

Syn. Str.

220

Perc.

J. Gtr.

E. Bass

Band.

Band.

Tape Smp. Str

Syn. Str.

222

Perc. J. Gtr. E. Bass Band. Band. Tape Smp. Str. Syn. Str.

224

Perc.

J. Gtr.

E. Bass

Band.

Band.

Tape Smp. Str

Syn. Str.

226

228

Perc.

J. Gtr.

E. Bass

Band.

Band.

Tape Smp. Str

Syn. Str.

230

Perc. J. Gtr. E. Bass Band. Band. Tape Smp. Str. Syn. Str.

232

Perc.

J. Gtr.

E. Bass

Band.

Band.

Tape Smp. Str

Syn. Str.

234

236

Perc.

J. Gtr.

E. Bass

Band.

Band.

Tape Smp. Str

Syn. Str.

238

Perc. J. Gtr. E. Bass Band. Band. Tape Smp. Str. Syn. Str.

240

Perc.

J. Gtr.

E. Bass

Band.

Band.

Tape Smp. Str

Syn. Str.

242

Perc.

J. Gtr.

E. Bass

Band.

Band.

Tape Smp. Str

Syn. Str.

244

246

Perc.

J. Gtr.

E. Bass

Band.

Band.

Tape Smp. Str

Syn. Str.

248

Perc.

J. Gtr.

E. Bass

Band.

Band.

Tape Smp. Str.

Syn. Str.

250

Perc.

J. Gtr.

E. Bass

Band.

Band.

Tape Smp. Str.

Syn. Str.

252

Perc.

J. Gtr.

E. Bass

Band.

Band.

Tape Smp. Str

Syn. Str.

254

Perc.

J. Gtr.

E. Bass

Band.

Band.

Tape Smp. Str

Syn. Str.

256

Perc.

J. Gtr.

E. Bass

Band.

Band.

Tape Smp. Str

Syn. Str.

258

Perc.

J. Gtr.

E. Bass

Band.

Band.

Tape Smp. Str.

Syn. Str.

260

Perc.

J. Gtr.

E. Bass

Band.

Band.

Tape Smp. Str.

Syn. Str.

261

Perc.

J. Gtr.

E. Bass

Band.

Band.

Tape Smp. Str

Syn. Str.

262

Perc.

J. Gtr.

E. Bass

Band.

Band.

Tape Smp. Str

Syn. Str.

264

265

266

Perc.

J. Gtr.

E. Bass

Band.

Band.

Tape Smp. Str

Syn. Str.

267

Perc.

J. Gtr.

E. Bass

Band.

Band.

Tape Smp. Str

Syn. Str.

268

269

Perc.

J. Gtr.

E. Bass

Band.

Band.

Tape Smp. Str.

Syn. Str.

271

Perc.

J. Gtr.

E. Bass

Band.

Band.

Tape Smp. Str.

Syn. Str.

272

274

275

Perc.

J. Gtr.

E. Bass

Band.

Band.

Tape Smp. Str.

Syn. Str.

276

Perc.

J. Gtr.

E. Bass

Band.

Band.

Tape Smp. Str.

Syn. Str.

278

Perc.

J. Gtr.

E. Bass

Band.

Band.

Tape Smp. Str.

Syn. Str.

279

Perc.

J. Gtr.

E. Bass

Band.

Band.

Tape Smp. Str.

Syn. Str.

280

Perc.

J. Gtr.

E. Bass

Band.

Band.

Tape Smp. Str.

Syn. Str.

281

Perc.

J. Gtr.

E. Bass

Band.

Band.

Tape Smp. Str.

Syn. Str.

282

Perc.

J. Gtr.

E. Bass

Band.

Band.

Tape Smp. Str

Syn. Str.

284

Perc.

J. Gtr.

E. Bass

Band.

Band.

Tape Smp. Str

Syn. Str.

285

Perc.

J. Gtr.

E. Bass

Band.

Band.

Tape Smp. Str.

Syn. Str.

286

Perc.

J. Gtr.

E. Bass

Band.

Band.

Tape Smp. Str.

Syn. Str.

288

Perc.

J. Gtr.

E. Bass

Band.

Band.

Tape Smp. Str.

Syn. Str.

290

Perc.

J. Gtr.

E. Bass

Band.

Band.

Tape Smp. Str.

Syn. Str.

291

Perc.

J. Gtr.

E. Bass

Band.

Band.

Tape Smp. Str

Syn. Str.

292

Perc.

J. Gtr.

E. Bass

Band.

Band.

Tape Smp. Str

Syn. Str.

293

294

Perc.

J. Gtr.

E. Bass

Band.

Band.

Tape Smp. Str

Syn. Str.

295

Perc.

J. Gtr.

E. Bass

Band.

Band.

Tape Smp. Str.

Syn. Str.

296

Perc.

J. Gtr.

E. Bass

Band.

Band.

Tape Smp. Str.

Syn. Str.

298

Perc.

J. Gtr.

E. Bass

Band.

Band.

Tape Smp. Str.

Syn. Str.

3

299

Perc.

J. Gtr.

E. Bass

Band.

Band.

Tape Smp. Str.

Syn. Str.

301

Perc.

J. Gtr.

E. Bass

Band.

Band.

Tape Smp. Str

Syn. Str.

302

Perc.

J. Gtr.

E. Bass

Band.

Band.

Tape Smp. Str

Syn. Str.

303

Perc.

J. Gtr.

E. Bass

Band.

Band.

Tape Smp. Str.

Syn. Str.

304

Perc.

J. Gtr.

E. Bass

Band.

Band.

Tape Smp. Str.

Syn. Str.

305

Perc.

J. Gtr.

E. Bass

Band.

Band.

Tape Smp. Str.

Syn. Str.

306

Perc.

J. Gtr.

E. Bass

Band.

Band.

Tape Smp. Str.

Syn. Str.

308

Perc.

J. Gtr.

E. Bass

Band.

Band.

Tape Smp. Str.

Syn. Str.

309

Perc.

J. Gtr.

E. Bass

Band.

Band.

Tape Smp. Str.

Syn. Str.

310

311

Perc.

J. Gtr.

E. Bass

Band.

Band.

Tape Smp. Str.

Syn. Str.

312

Perc.

J. Gtr.

E. Bass

Band.

Band.

Tape Smp. Str.

313

Perc.

J. Gtr.

E. Bass

Band.

Band.

Tape Smp. Str.

Syn. Str.

314

Perc.

J. Gtr.

E. Bass

Band.

Band.

Tape Smp. Str.

Syn. Str.

315

317

318

Perc. J. Gtr. E. Bass Band. Band. Tape Smp. Str. Syn. Str.

320

Perc. J. Gtr. E. Bass Band. Band. Tape Smp. Str. Syn. Str.

322

Perc.

J. Gtr.

E. Bass

Band.

Band.

Tape Smp. Str.

Syn. Str.

323

Perc.

J. Gtr.

E. Bass

Band.

Band.

Tape Smp. Str.

Syn. Str.

324

Perc.

J. Gtr.

E. Bass

Band.

Band.

Tape Smp. Str

Syn. Str.

325

Perc.

J. Gtr.

E. Bass

Band.

Band.

Tape Smp. Str

Syn. Str.

326

Perc.

J. Gtr.

E. Bass

Band.

Band.

Tape Smp. Str.

Syn. Str.

327

Perc.

J. Gtr.

E. Bass

Band.

Band.

Tape Smp. Str.

Syn. Str.

328

Perc.

J. Gtr.

E. Bass

Band.

Band.

Tape Smp. Str

Syn. Str.

329

Perc.

J. Gtr.

E. Bass

Band.

Band.

Tape Smp. Str

Syn. Str.

331

Perc.

J. Gtr.

E. Bass

Band.

Band.

Tape Smp. Str.

Syn. Str.

333

Perc.

J. Gtr.

E. Bass

Band.

Band.

Tape Smp. Str.

Syn. Str.

334

Perc.

J. Gtr.

E. Bass

Band.

Band.

Tape Smp. Str.

Syn. Str.

336

Perc.

J. Gtr.

E. Bass

Band.

Band.

Tape Smp. Str.

Syn. Str.

338

Perc.

J. Gtr.

E. Bass

Band.

Band.

Tape Smp. Str

Syn. Str.

340

Perc.

J. Gtr.

E. Bass

Band.

Band.

Tape Smp. Str

Syn. Str.

341

Perc. J. Gtr. E. Bass Band. Band. Tape Smp. Str. Syn. Str.

343

Perc.

J. Gtr.

E. Bass

Band.

Band.

Tape Smp. Str

Syn. Str.

345

Perc.

J. Gtr.

E. Bass

Band.

Band.

Tape Smp. Str

Syn. Str.

346

Perc.

J. Gtr.

E. Bass

Band.

Band.

Tape Smp. Str

Syn. Str.

348

Perc.

J. Gtr.

E. Bass

Band.

Band.

Tape Smp. Str

Syn. Str.

350

Perc.

J. Gtr.

E. Bass

Band.

Band.

Tape Smp. Str

Syn. Str.

352

Perc.

J. Gtr.

E. Bass

Band.

Band.

Tape Smp. Str

Syn. Str.

353

Perc.

J. Gtr.

E. Bass

Band.

Band.

Tape Smp. Str

Syn. Str.

354

Perc.

J. Gtr.

E. Bass

Band.

Band.

Tape Smp. Str

Syn. Str.

355

Perc.

J. Gtr.

E. Bass

Band.

Band.

Tape Smp. Str

Syn. Str.

356

Perc.

J. Gtr.

E. Bass

Band.

Band.

Tape Smp. Str

Syn. Str.

357

Perc.

J. Gtr.

E. Bass

Band.

Band.

Tape Smp. Str

Syn. Str.

359

Perc.

J. Gtr.

E. Bass

Band.

Band.

Tape Smp. Str.

Syn. Str.

361

Perc.

J. Gtr.

E. Bass

Band.

Band.

Tape Smp. Str.

Syn. Str.

# Leandro e Leylton - Xote Tocado

## Percussion

$\text{♩} = 177,053818$

4

7

10

13

16

19

22

25

28

V.S.

31

34

37

40

43

46

49

52

55

58

61

64

67

70

73

76

79

82

85

88

V.S.

91

94

97

100

103

106

109

112

115

118

121

124

127

130

133

136

139

142

145

147

V.S.

150

153

156

159

162

165

168

171

174

177

Percussion

180

182

185

188

190

193

196

199

202

205

V.S.

208

211

214

217

220

223

226

229

232

235

238

241

244

246

249

252

254

257

260

262

V.S.

265

268

271

274

277

280

283

286

289

292

295

298

301

304

307

310

313

316

319

322

V.S.

325

328

331

334

337

340

343

346

349

352

355

358

361

♩ = 177,053818

4

6

8

10

12

14

16

18

20

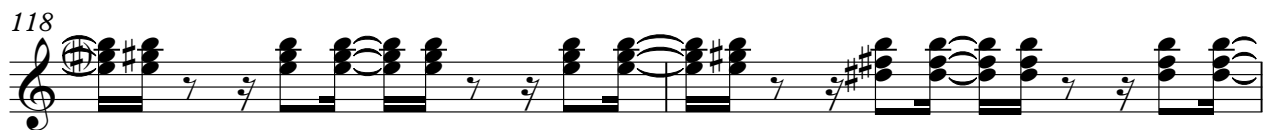
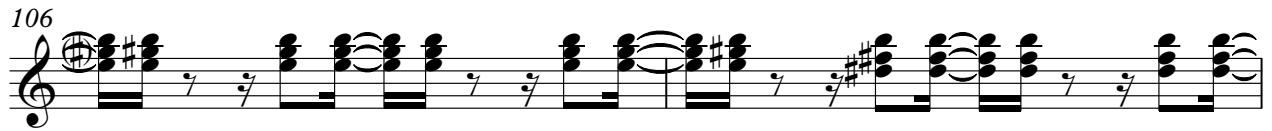

122

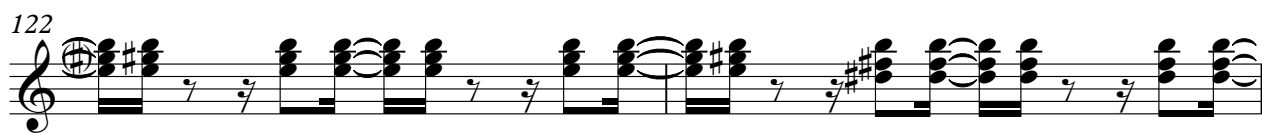

124

126

128

130

132

134

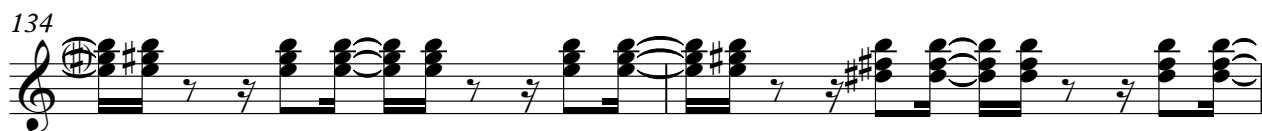

136

138

140

162

164

166

168

170

172

174

176

178

180

182

202

204

206

208

210

212

214

216

218

220

222

224

226

228

230

232

234

236

238

240

242

244

246

248

250

252

254

256

258

260

342

344

346

348

350

352

354

356

358

360

361

# Leandro e Leylton - Xote Tocado

Electric Bass

♩ = 177,053818

V.S.

31

34

37

40

43

46

49

52

55

58

61

64

67

70

73

76

79

82

85

88

V.S.

91

94

97

100

103

106

109

112

115

118

121

124

127

130

133

136

139

142

145

148

V.S.

151

154

157

160

163

166

169

172

175

178

181

184

187

190

193

196

199

202

205

208

V.S.

211

214

217

220

223

226

229

232

235

238

241

244

247

250

253

256

259

262

265

268

V.S.

271

274

277

280

283

286

289

292

295

298

301

304

307

310

313

316

319

322

325

328

V.S.

331

334

337

340

343

346

349

352

355

358

360

Bandoneon

Leandro e Leylton - Xote Tocado

♩ = 177,053818

4

6

8

10

12

14

16

V.S.

18

21

24

26

28

30

32

34

37

39

41

43

46

48

50

52

54

56

58

60

62

64

66

68

70

72

74

77

V.S.

79

82

84

86

88

90

92

Bandoneon

94

96

98

101

104

106

108

V.S.

110

112

114

116

118

120

122

124

127

130

132

134

136

138

V.S.

140

142

144

148

150

153

155

157

160

163

166

169

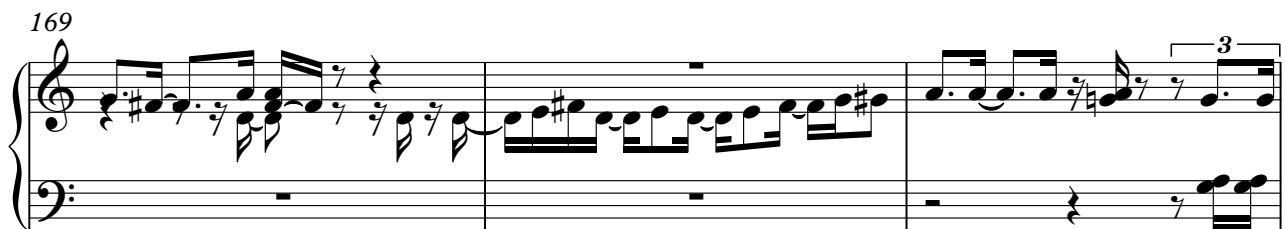

172

V.S.

174

177

180

182

184

186

188

191

193

195

198

200

203

V.S.

205

207

210

213

216

218

220

223

225

227

230

233

V.S.

236

238

241

243

246

249

251

253

255

257

259

262

264

266

269

271

V.S.

273

275

277

279

281

283

285

287

289

291

293

295

297

299

301

304

306

308

310

312

314

316

318

320

322

324

326

328

330

332

334

336

338

340

342

V.S.

345

347

349

351

354

356

358

360

# Leandro e Leylton - Xote Tocado

Bandoneon

♩ = 177,053818

4

6

8

10

12

14

16

18

20

V.S.

22

24

26

28

30

32

34

36

38

40

42

44

46

48

50

52

54

56

58

60

62

64

66

68

70

72

74

76

78

80

82

84

86

88

90

92

94

96

98

100

102

104

106

108

110

112

114

116

118

120

122

124

126

128

130

132

134

136

138

140

V.S.

142

144

146

148

150

152

154

156

158

160

162

164

166

168

170

172

174

176

178

V.S.

180

182

184

186

188

190

192

194

196

198

200

202

204

206

208

210

212

214

216

218

220

222

224

226

228

230

232

234

236

238

240

242

244

246

248

250

252

254

256

V.S.

258

260

262

264

266

268

270

272

274

276

278

280

282

284

286

288

290

292

294

296

V.S.

298

300

302

304

306

308

310

312

314

316

318

320

322

324

326

328

330

332

334

336

V.S.

338

340

342

344

346

348

350

352

354

356

358

360

361

Leandro e Leylton - Xote Tocado

Tape Sampler Keyboard [Strings]

♩ = 177,053818

V.S.

39

44

50

55

61

66

71

77

82

87

92

97

102

107

112

117

V.S.

123

128

134

139

143

148

155

162

169

175

180

187

193

199

205

V.S.

211

217

222

228

234

241

247

253

259

265

270

276

281

286

292

298

302

307

313

318

325

330

336

341

347

352

357

361

# Leandro e Leylton - Xote Tocado

Synth Strings

♩ = 177,053818

6

11

16

21

26

31

36

41

46

V.S.

Synth Strings

51

55

60

65

71

75

80

84

88

92

Synth Strings

97

102

107

111

115

119

123

127

131

136

Synth Strings

140 (b)

144 (b)

149

154

160

165

171

176

181

186

Synth Strings

191

196

202

207

212

217

221

226

231

236

Synth Strings

241

246

252

257

262

267

272

278

284

290

Synth Strings

295

300

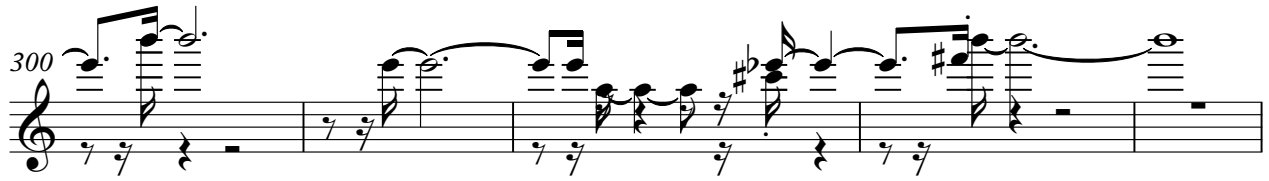

305

310

315

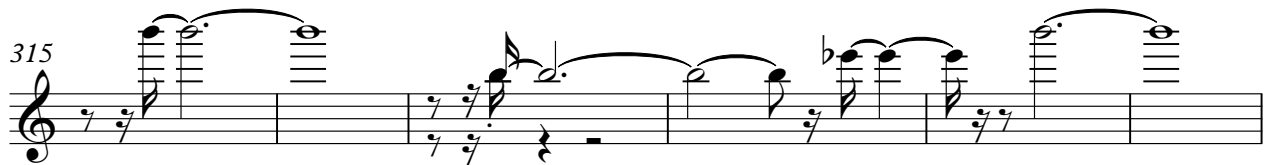

321

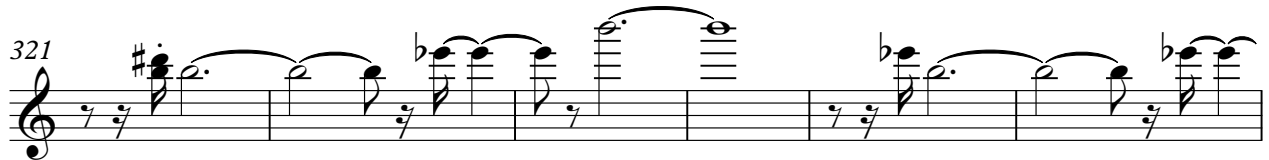

327

332

337

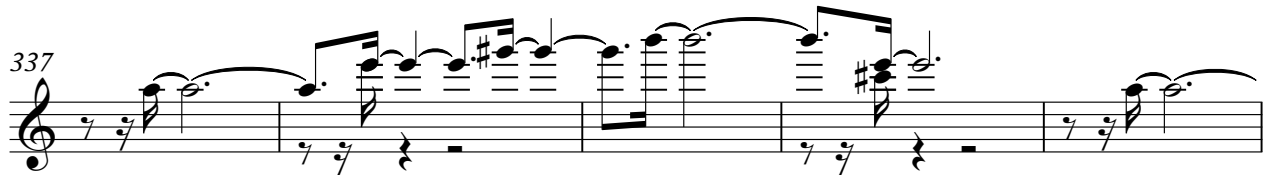

342

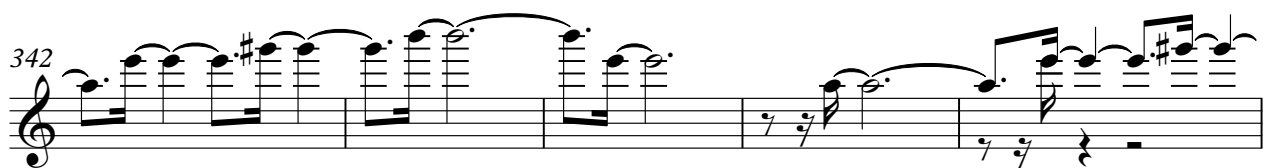

8

Synth Strings

347

352

357

360
