

♩ = 107,000130

Percussion

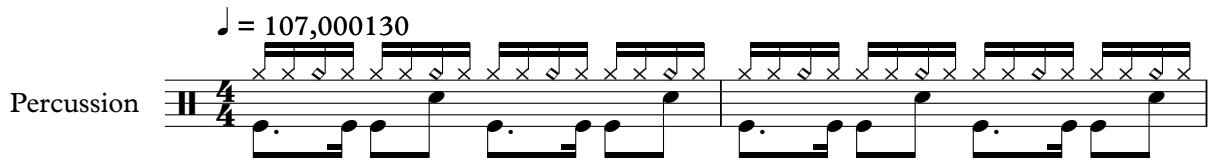

3

Ten. Sax.

Perc.

C/C

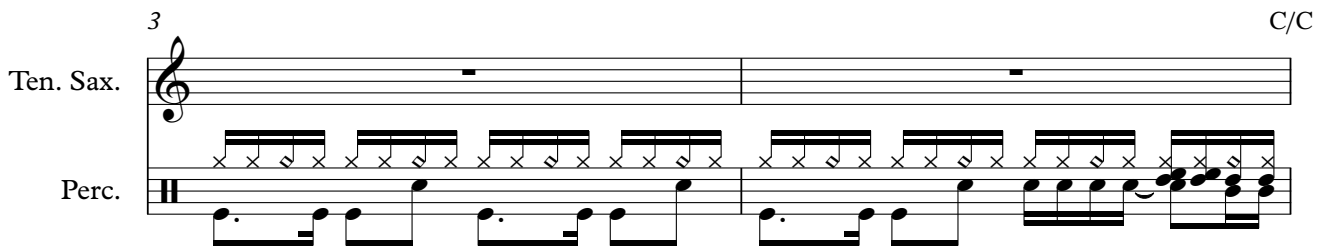

5

Perc.

J. Gtr.

E. Gtr.

E. Bass

Band.

Band.

7 Dm/D G/G

Ten. Sax.

Perc.

J. Gtr.

E. Gtr.

E. Bass

Band.

Band.

9 C/C Dm/D

Ten. Sax.

Perc.

J. Gtr.

E. Gtr.

E. Bass

Band.

Band.

11 G/G

13 F/F

15 Dm/D F/F

Ten. Sax.

Perc.

J. Gtr.

E. Gtr.

E. Bass

Band.

Band.

17 C/C Dm/D F/F

Ten. Sax.

Perc.

J. Gtr.

E. Gtr.

E. Bass

Band.

Band.

19 Fm/F

Ten. Sax.

Perc.

J. Gtr.

E. Gtr.

E. Bass

Band.

Band.

21 C/C Dm/D

Ten. Sax.

Perc.

J. Gtr.

E. Gtr.

E. Bass

Band.

Band.

Band.

23 F/F Fm/F C/C

Ten. Sax.

Perc.

J. Gtr.

E. Gtr.

E. Bass

Band.

Band.

25 E7/E

Ten. Sax.

Perc.

J. Gtr.

E. Gtr.

E. Bass

Band.

Band.

Band.

27 Dm/D

29 G/G C/C

31 F/F C<sup>7</sup>/C G/G

Ten. Sax.

Perc.

J. Gtr.

E. Gtr.

E. Bass

Band.

Band.

33 C/C C<sup>7</sup>/C

Ten. Sax.

Perc.

J. Gtr.

E. Gtr.

E. Bass

Band.

Band.

35 F/F C/C

Ten. Sax.

Perc.

J. Gtr.

E. Gtr.

E. Bass

Band.

Band.

37 F/F

Ten. Sax.

Perc.

J. Gtr.

E. Gtr.

E. Bass

Band.

Band.

39 G/G C/C

Ten. Sax.

Perc.

J. Gtr.

E. Gtr.

E. Bass

Band.

Band.

Band.

41 Dm/D

Ten. Sax.

Perc.

J. Gtr.

E. Gtr.

E. Bass

Band.

Band.

43 G/G C/C

Ten. Sax.

Perc.

J. Gtr.

E. Gtr.

E. Bass

Band.

Band.

45 D7b9/D G/G

Ten. Sax.

Perc.

J. Gtr.

E. Gtr.

E. Bass

Band.

Band.

47 C/C

Ten. Sax.

Perc.

J. Gtr.

E. Gtr.

E. Bass

Band.

Band.

Band.

49 Dm/D

Ten. Sax.

Perc.

J. Gtr.

E. Gtr.

E. Bass

Band.

Band.

51 F/F C/C

Ten. Sax.

Perc.

J. Gtr.

E. Gtr.

E. Bass

Band.

Band.

53 Dm/D F/F Fm/F

Ten. Sax.

Perc.

J. Gtr.

E. Gtr.

E. Bass

Band.

Band.

55 C/C Dm/D

Ten. Sax.

Perc.

J. Gtr.

E. Gtr.

E. Bass

Band.

Band.

Band.

57 F/F Fm/F

Ten. Sax.

Perc.

J. Gtr.

E. Gtr.

E. Bass

Band.

Band.

59 C/C

Ten. Sax.

Perc.

J. Gtr.

E. Gtr.

E. Bass

Band.

Band.

Band.

61 E7/E Dm/D

Ten. Sax.

Perc.

J. Gtr.

E. Gtr.

E. Bass

Band.

Band.

Band.

63 G/G C/C

Ten. Sax. 

Perc. 

J. Gtr. 

E. Gtr. 

E. Bass 

Band. 

Band. 

65 B/B<sup>7</sup>/C F<sup>7</sup>/F C/C

Ten. Sax. 

Perc. 

J. Gtr. 

E. Gtr. 

E. Bass 

Band. 

Band. 

67 G/G

Ten. Sax. 

Perc. 

J. Gtr. 

E. Gtr. 

E. Bass 

Band. 

Band. 

69 C/C C7/C F/F C6/C

Ten. Sax. 

Perc. 

J. Gtr. 

E. Gtr. 

E. Bass 

Band. 

Band. 

71 Dm/D

Ten. Sax.

Perc.

J. Gtr.

E. Gtr.

E. Bass

Band.

Band.

73 F/F G/G C/C

Ten. Sax.

Perc.

J. Gtr.

E. Gtr.

E. Bass

Band.

Band.

75

Ten. Sax.

Perc.

J. Gtr.

E. Gtr.

E. Bass

Band.

Band.

Band.

77

B6/B

Ten. Sax.

Perc.

J. Gtr.

E. Gtr.

E. Bass

Band.

Band.

79 C/C Dm/D

Ten. Sax.

Perc.

J. Gtr.

E. Gtr.

E. Bass

Band.

Band.

81 G/G C/C

Ten. Sax.

Perc.

J. Gtr.

E. Gtr.

E. Bass

Band.

Band.

83

85

G/G

Ten. Sax. 

Perc. 

J. Gtr. 

E. Gtr. 

E. Bass 

Band. 

Band. 

89 G/G

Ten. Sax. 

Perc. 

J. Gtr. 

E. Gtr. 

E. Bass 

Band. 

Band. 

91 C/C

93 Dm/D

10/10

95 C/C

Ten. Sax.

Perc.

J. Gtr.

E. Gtr.

E. Bass

Band.

Band.

Band.

97 Dm/D G/G C/C

Ten. Sax.

Perc.

J. Gtr.

E. Gtr.

E. Bass

Band.

Band.

99

Ten. Sax.

Perc.

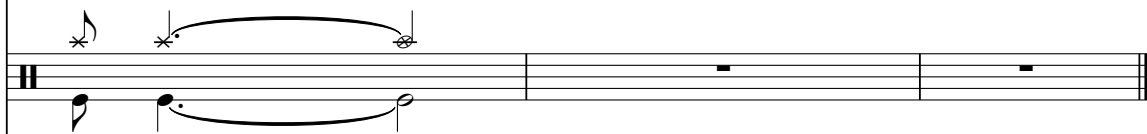

J. Gtr.

E. Gtr.

E. Bass

Band.

Band.

Band.

# Tenor Saxophone

♩ = 107,000130

3 D/D 2 Em/E A/A D/D

10 Em/E A/A D/D

14 Em/E G/G D/D Em/E G/G 2 Gm/G

21 D/D Em/E G/G Gm/G D/D

25 H#m/F# 2 Em/E 2 D/D D/D 2 A/A

34 D/D D7/D G/G D/D 2 Em/E A/A D/D

40 Em/E 2 D/D Em/E 2 A/A

48 D/D 2 Em/E D/D Em/E G/G Gm/G D/D

56 Em/E G/G Gm/G D/D

60 H#m/F# Em/E A/A D/D D/D G/G

2

### Tenor Saxophone

66 D/D 2 ~~A/D~~ D<sup>7</sup>/D G/G ~~D<sup>7</sup>/D~~ 2 Em/E A/A D/D

75 Em/E 2 C#7/D# Em/E

81 A/A 2 D/D 2 EA/E D/D 2 EA/E

91 D/D Em/E 2 A/A

95 D/D Em/E A/A D/D

99 2

# Percussion

♩ = 107,000130

1

3

5

7

9

11

13

15

17

19

V.S.

Percussion

41

43

45

47

49

51

53

55

57

59

V.S.

81

83

85

87

89

91

93

95

97

99

# Jazz Guitar

♩ = 107,000130

3

7

9

11

13

15

17

19

21

23

V.S.

25

27

29

31

33

35

37

39

41

43

V.S.

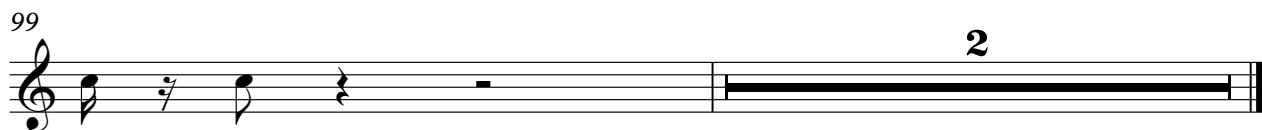

# Electric Guitar

♩ = 107,000130

3

7

10

13

16

19

21

24

26

29

V.S.

59

61

64

67

70

73

75

78

81

84

V.S.

87

90

92

95

98

# Electric Bass

♩ = 107,000130

3

V.S.

31

34

37

40

43

46

48

51

54

56

58

60

63

66

69

72

75

78

81

84

V.S.

87

90

92

95

97

99

# Bandoneon

♩ = 107,000130

V.S.

31

34

37

40

43

46

48

51

53

56

58

60

63

66

69

72

75

78

81

84

# Bandoneon

♩ = 107,000130

3

7

9

11

13

15

17

19

21

V.S.

23

25

27

29

31

33

35

37

39

41

83

85

87

89

91

93

95

97

99

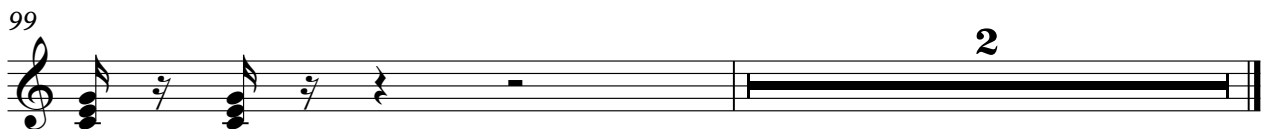

2

# Bandoneon

♩ = 107,000130

3 8

13 7

21 3

26 14

41 7 7

56 3

61 14

76 15

92 3 3

99 2