

Leandro e Leyton - Faz Tempo que Tentei Chora Cordiona e Maria

♩ = 142,000076

♩ = 142,000076

Copyright Generalmusic S.p.a.

3

5

7

9

Alto Sax.

Ten. Sax.

Perc.

E. Grtr.

Kora

E. Bass

E. Clav.

11

Alto Sax.

Ten. Sax.

Perc.

E. Gtr.

Kora

E. Bass

E. Clav.

13

Alto Sax.

Ten. Sax.

Bar. Tpt.

Bar. Tpt.

Perc.

E. Gtr.

Kora

E. Bass

E. Clav.

Tape Smp. Brs

Tape Smp. Brs

15

Bar. Tpt.

Bar. Tpt.

Perc.

E. Gtr.

Kora

E. Bass

E. Clav.

Tape Smp. Brs

Tape Smp. Brs

17

Bar. Tpt.

Bar. Tpt.

Perc.

E. Gtr.

Kora

E. Bass

E. Clav.

Tape Smp. Brs

Tape Smp. Brs

20

Perc.

E. Gtr.

Kora

E. Bass

E. Clav.

23

Perc.

E. Gtr.

Kora

E. Bass

E. Clav.

26

29

Bar. Tpt.

Bar. Tpt.

Perc.

E. Gtr.

Kora

E. Bass

E. Clav.

Tape Smp. Brs

Tape Smp. Brs

32

Perc.

E. Gtr.

Kora

E. Bass

E. Clav.

35

38

Bar. Tpt.

Bar. Tpt.

Perc.

E. Gtr.

Kora

E. Bass

E. Clav.

Tape Smp. Brs

Tape Smp. Brs

Vla.

40

Alto Sax.

Ten. Sax.

Bar. Tpt.

Bar. Tpt.

Perc.

E. Gtr.

Kora

E. Bass

E. Clav.

Tape Smp. Brs

Tape Smp. Brs

42

Alto Sax.

Ten. Sax.

Perc.

E. Gtr.

Kora

E. Bass

E. Clav.

44

Alto Sax.

Ten. Sax.

Perc.

E. Gtr.

Kora

E. Bass

E. Clav.

46

Perc.

E. Gtr.

Kora

E. Bass

E. Clav.

49

Perc.

E. Gtr.

Kora

E. Bass

E. Clav.

52

Bar. Tpt.

Bar. Tpt.

Perc.

E. Gtr.

Kora

E. Bass

E. Clav.

Tape Smp. Brs

Tape Smp. Brs

55

Bar. Tpt.

Bar. Tpt.

Perc.

E. Gtr.

Kora

E. Bass

E. Clav.

Tape Smp. Brs

Tape Smp. Brs

58

Perc.

E. Gtr.

Kora

E. Bass

E. Clav.

61

Perc.

E. Gtr.

Kora

E. Bass

E. Clav.

64

Bar. Tpt.

Perc.

E. Gtr.

Kora

E. Bass

E. Clav.

Tape Smp. Brs

Tape Smp. Brs

Vla.

67

Bar. Tpt.

Bar. Tpt.

Perc.

E. Gtr.

Kora

E. Bass

E. Clav.

Tape Smp. Brs

Tape Smp. Brs

69

Alto Sax.

Ten. Sax.

Bar. Tpt.

Bar. Tpt.

Perc.

E. Gtr.

Kora

E. Bass

E. Clav.

Tape Smp. Brs

Tape Smp. Brs

71

Alto Sax.

Ten. Sax.

Perc.

E. Gtr.

Kora

E. Bass

E. Clav.

Detailed description of the musical score: The score is for page 21, starting at measure 71. It features seven staves. The Alto Saxophone and Tenor Saxophone parts play eighth-note patterns, with a triplet of eighth notes in measure 72. The Percussion part provides a steady eighth-note accompaniment with occasional accents. The Electric Guitar, Kora, and Electric Clavichord parts play chords, while the Electric Bass part plays a simple eighth-note line.

73

Alto Sax.

Ten. Sax.

Bar. Tpt.

Bar. Tpt.

Perc.

E. Gtr.

Kora

E. Bass

E. Clav.

Tape Smp. Brs

Tape Smp. Brs

75

Bar. Tpt.

Bar. Tpt.

Perc.

E. Gtr.

Kora

E. Bass

E. Clav.

Tape Smp. Brs

Tape Smp. Brs

77

Bar. Tpt.

Bar. Tpt.

Perc.

E. Gtr.

Kora

E. Bass

E. Clav.

Tape Smp. Brs

Tape Smp. Brs

80

Perc. E. Gtr. Kora E. Bass E. Clav.

83

Perc. E. Gtr. Kora E. Bass E. Clav.

86

Bar. Tpt.

Bar. Tpt.

Perc.

E. Gtr.

Kora

E. Bass

E. Clav.

Tape Smp. Brs

Tape Smp. Brs

89

Bar. Tpt.

Bar. Tpt.

Perc.

E. Gtr.

Kora

E. Bass

E. Clav.

Tape Smp. Brs

Tape Smp. Brs

92

Perc.

E. Gtr.

Kora

E. Bass

E. Clav.

95

Perc.

E. Gtr.

Kora

E. Bass

E. Clav.

98

- Perc. (third staff):** Features a complex rhythmic pattern with various note values and rests.
- E. Gtr. (fourth staff):** Plays a series of chords with a rhythmic pattern.
- Kora (fifth staff):** Plays a series of chords with a rhythmic pattern.
- E. Bass (sixth staff):** Plays a simple melodic line.
- E. Clav. (seventh staff):** Plays a series of chords with a rhythmic pattern.

100

- Perc.:** Rhythmic accompaniment with various percussion symbols (x) and notes.

102

Alto Sax.

Ten. Sax.

Perc.

E. Gtr.

Kora

E. Bass

E. Clav.

104

106

Bar. Tpt.

Bar. Tpt.

Perc.

E. Gtr.

Kora

E. Bass

E. Clav.

Tape Smp. Brs

Tape Smp. Brs

Detailed description of the musical score: The score is for measures 106 and 107. It consists of nine staves. The top two staves are for Baritone Trumpet (Bar. Tpt.), both in treble clef. The third staff is for Percussion (Perc.), using a drum set notation with 'x' marks for hits. The fourth staff is for Electric Guitar (E. Gtr.), in treble clef, showing chordal accompaniment. The fifth staff is for Kora, also in treble clef, with chordal accompaniment. The sixth staff is for Electric Bass (E. Bass), in bass clef, with a simple melodic line. The seventh staff is for Electric Piano (E. Clav.), shown as a grand staff with treble and bass clefs, featuring chordal accompaniment. The eighth and ninth staves are for Tape Samples of Brass (Tape Smp. Brs), both in treble clef, with melodic lines. A '3' above the final measure of the top staff indicates a triplet. The music is in 4/4 time.

108

Bar. Tpt.

Bar. Tpt.

Perc.

E. Gtr.

Kora

E. Bass

E. Clav.

Band.

Band.

Tape Smp. Brs

Tape Smp. Brs

110

112

Bar. Tpt.

Bar. Tpt.

Perc.

E. Gtr.

Kora

E. Bass

E. Clav.

Band.

Band.

Tape Smp. Brs

Tape Smp. Brs

114

116

Bar. Tpt.

Bar. Tpt.

Perc.

E. Gtr.

Kora

E. Bass

E. Clav.

Band.

Band.

Tape Smp. Brs

Tape Smp. Brs

118

120

122

Perc.

E. Gtr.

Kora

E. Bass

E. Clav.

Band.

Band.

124

Bar. Tpt.

Bar. Tpt.

Perc.

E. Gtr.

Kora

E. Bass

E. Clav.

Band.

Band.

Tape Smp. Brs

Tape Smp. Brs

126

Bar. Tpt.

Bar. Tpt.

Perc.

E. Gtr.

Kora

E. Bass

E. Clav.

Tape Smp. Brs

Tape Smp. Brs

128

Bar. Tpt.

Bar. Tpt.

Perc.

E. Gtr.

Kora

E. Bass

E. Clav.

Tape Smp. Brs

Tape Smp. Brs

130

Bar. Tpt.

Bar. Tpt.

Perc.

E. Gtr.

Kora

E. Bass

E. Clav.

Tape Smp. Brs

Tape Smp. Brs

132

- E. Gtr. (Fourth staff):** An electric guitar part consisting of a series of chords, many of which are marked with a slash and a tilde (~), suggesting a specific playing technique or effect.
- Kora (Fifth staff):** A Kora part with a melodic line that includes some tied notes and rests.
- E. Clav. (Seventh staff):** An electric clavichord part with a melodic line that often moves in parallel motion with the bass line.
- Tape Smp. Brs. (Tenth and Eleventh staves):** Two staves for a sampled brass instrument, with the top staff mirroring the melodic line of the band instruments and the bottom staff providing a rhythmic accompaniment.

134

136

138

Perc.

E. Gtr.

Kora

E. Bass

E. Clav.

140

Perc.

E. Gtr.

Kora

E. Bass

E. Clav.

Band.

Band.

142

Bar. Tpt.

Bar. Tpt.

Perc.

E. Gtr.

Kora

E. Bass

E. Clav.

Tape Smp. Brs

Tape Smp. Brs

144

146

Bar. Tpt.

Bar. Tpt.

Perc.

E. Gtr.

Kora

E. Bass

E. Clav.

Tape Smp. Brs

Tape Smp. Brs

148

150

152

154

Bar. Tpt.

Bar. Tpt.

Perc.

E. Gtr.

Kora

E. Bass

E. Clav.

Tape Smp. Brs

Tape Smp. Brs

156

Bar. Tpt.

Bar. Tpt.

Perc.

E. Gtr.

Kora

E. Bass

E. Clav.

Band.

Band.

Tape Smp. Brs

Tape Smp. Brs

158

Perc.

E. Gtr.

Kora

E. Bass

E. Clav.

Band.

Band.

160

Perc.

E. Gtr.

Kora

E. Bass

E. Clav.

Band.

Band.

162

Perc.

E. Gtr.

Kora

E. Bass

E. Clav.

Band.

Band.

164

Bar. Tpt.

Bar. Tpt.

Perc.

E. Gtr.

Kora

E. Bass

E. Clav.

Band.

Band.

Tape Smp. Brs

Tape Smp. Brs

166

168

Bar. Tpt.

Bar. Tpt.

Perc.

E. Gtr.

Kora

E. Bass

E. Clav.

Tape Smp. Brs

Tape Smp. Brs

170

Bar. Tpt.

Bar. Tpt.

Perc.

E. Gtr.

Kora

E. Bass

E. Clav.

Tape Smp. Brs

Tape Smp. Brs

172

Bar. Tpt.

Bar. Tpt.

Perc.

E. Gtr.

Kora

E. Bass

E. Clav.

Band.

Band.

Tape Smp. Brs

Tape Smp. Brs

174

Perc.

E. Gtr.

Kora

E. Bass

E. Clav.

176

Perc.

E. Gtr.

Kora

E. Bass

E. Clav.

Band.

Band.

178

Perc.

E. Gtr.

Kora

E. Bass

E. Clav.

180

Perc.

E. Gtr.

Kora

E. Bass

E. Clav.

Band.

Band.

182

Bar. Tpt.

Bar. Tpt.

Perc.

E. Gtr.

Kora

E. Bass

E. Clav.

Tape Smp. Brs

Tape Smp. Brs

184

186

Bar. Tpt.

Bar. Tpt.

Perc.

E. Gtr.

Kora

E. Bass

E. Clav.

Tape Smp. Brs

Tape Smp. Brs

188

190

Perc.

E. Gtr.

Kora

E. Bass

E. Clav.

Band.

Band.

192

Bar. Tpt.

Bar. Tpt.

Perc.

E. Gtr.

Kora

E. Bass

E. Clav.

Band.

Band.

Tape Smp. Brs

Tape Smp. Brs

194

Bar. Tpt.

Bar. Tpt.

Perc.

E. Gtr.

Kora

E. Bass

E. Clav.

Tape Smp. Brs

Tape Smp. Brs

196

198

Alto Sax.

Ten. Sax.

Bar. Tpt.

Bar. Tpt.

Perc.

E. Gtr.

Kora

E. Bass

E. Clav.

Tape Smp. Brs

Tape Smp. Brs

Vla.

200

Alto Sax.

Ten. Sax.

Bar. Tpt.

Bar. Tpt.

Perc.

E. Gtr.

Kora

E. Bass

E. Clav.

Tape Smp. Brs

Tape Smp. Brs

Vla.

202

Alto Sax.

Ten. Sax.

Bar. Tpt.

Bar. Tpt.

Perc.

E. Gtr.

Kora

E. Bass

E. Clav.

Tape Smp. Brs

Tape Smp. Brs

Vla.

204

Alto Sax.

Ten. Sax.

Bar. Tpt.

Bar. Tpt.

Perc.

E. Gtr.

Kora

E. Bass

E. Clav.

Tape Smp. Brs

Tape Smp. Brs

Vla.

3

206

Alto Sax.

Ten. Sax.

Bar. Tpt.

Bar. Tpt.

Perc.

E. Gtr.

Kora

E. Bass

E. Clav.

Tape Smp. Brs

Tape Smp. Brs

Vla.

208

Perc.

E. Gtr.

Kora

E. Bass

E. Clav.

210

Perc.

E. Gtr.

Kora

E. Bass

E. Clav.

213

Alto Sax.

Ten. Sax.

Perc.

E. Gtr.

Kora

E. Bass

E. Clav.

215

217

Alto Sax.

Ten. Sax.

Bar. Tpt.

Bar. Tpt.

Perc.

E. Gtr.

Kora

E. Bass

E. Clav.

Tape Smp. Brs

Tape Smp. Brs

219

Alto Sax.

Ten. Sax.

Bar. Tpt.

Bar. Tpt.

Perc.

E. Gtr.

Kora

E. Bass

E. Clav.

Tape Smp. Brs

Tape Smp. Brs

221

Alto Sax.

Ten. Sax.

Bar. Tpt.

Bar. Tpt.

Perc.

E. Gtr.

Kora

E. Bass

E. Clav.

Tape Smp. Brs

Tape Smp. Brs

Vla.

223

225

Alto Sax.

Ten. Sax.

Bar. Tpt.

Bar. Tpt.

Perc.

E. Gtr.

Kora

E. Bass

E. Clav.

Tape Smp. Brs

Tape Smp. Brs

Vla.

227

Perc.

E. Gtr.

Kora

E. Bass

E. Clav.

229

Perc.

E. Gtr.

Kora

E. Bass

E. Clav.

232

234

Alto Sax.

Ten. Sax.

Bar. Tpt.

Bar. Tpt.

Perc.

E. Gtr.

Kora

E. Bass

E. Clav.

Tape Smp. Brs

Tape Smp. Brs

236

Alto Sax.
 Ten. Sax.
 Bar. Tpt.
 Bar. Tpt.
 Perc.
 E. Gtr.
 Kora
 E. Bass
 E. Clav.
 Tape Smp. Brs
 Tape Smp. Brs

238

240

Alto Sax.

Ten. Sax.

Bar. Tpt.

Bar. Tpt.

Perc.

E. Gtr.

Kora

E. Bass

E. Clav.

Tape Smp. Brs

Tape Smp. Brs

242

244

Alto Sax.

Ten. Sax.

Bar. Tpt.

Bar. Tpt.

Perc.

E. Gtr.

Kora

E. Bass

E. Clav.

Tape Smp. Brs

Tape Smp. Brs

Vla.

3

246

248

Perc.

E. Gtr.

Kora

E. Bass

E. Clav.

250

Perc.

E. Gtr.

Kora

E. Bass

E. Clav.

253

Alto Sax.

Ten. Sax.

Perc.

E. Gtr.

Kora

E. Bass

E. Clav.

255

257

Alto Sax.

Ten. Sax.

Bar. Tpt.

Bar. Tpt.

Perc.

E. Gtr.

Kora

E. Bass

E. Clav.

Tape Smp. Brs

Tape Smp. Brs

259

261

Alto Sax.

Ten. Sax.

Bar. Tpt.

Bar. Tpt.

Perc.

E. Gtr.

Kora

E. Bass

E. Clav.

Tape Smp. Brs

Tape Smp. Brs

Vla.

263

- Alto Sax.**: Treble clef, playing a melodic line with a half note in measure 263 and eighth notes in measure 264.
- Ten. Sax.**: Treble clef, playing a similar melodic line to the Alto Sax.
- Bar. Tpt.** (top): Treble clef, playing a melodic line.
- Bar. Tpt.** (bottom): Treble clef, playing a rhythmic accompaniment.
- Perc.**: Drum set notation with various rhythmic patterns.
- E. Gtr.**: Treble clef, playing a rhythmic accompaniment with chords.
- Kora**: Treble clef, playing a rhythmic accompaniment with chords.
- E. Bass**: Bass clef, playing a bass line.
- E. Clav.**: Treble clef, playing a rhythmic accompaniment with chords.
- Tape Smp. Brs** (top): Treble clef, playing a melodic line.
- Tape Smp. Brs** (bottom): Treble clef, playing a rhythmic accompaniment.
- Vla.**: Bass clef, playing a rhythmic accompaniment with chords.

265

Alto Sax.

Ten. Sax.

Bar. Tpt.

Bar. Tpt.

Perc.

E. Gtr.

Kora

E. Bass

E. Clav.

Tape Smp. Brs

Tape Smp. Brs

Vla.

267

Perc. E. Gtr. Kora E. Bass E. Clav.

269

Perc. E. Gtr. Kora E. Bass E. Clav.

272

274

Alto Sax.

Ten. Sax.

Bar. Tpt.

Bar. Tpt.

Perc.

E. Gtr.

Kora

E. Bass

E. Clav.

Tape Smp. Brs

Tape Smp. Brs

276

Alto Sax.

Ten. Sax.

Bar. Tpt.

Bar. Tpt.

Perc.

E. Gtr.

Kora

E. Bass

E. Clav.

Tape Smp. Brs

Tape Smp. Brs

Detailed description of the musical score: The score is for a jazz ensemble. It begins at measure 276. The Alto Saxophone and Tenor Saxophone parts play a melodic line starting with a quarter rest, followed by eighth and quarter notes. The two Baritone Trumpet parts play a similar melodic line, with the second part having a different ending. The Percussion part features a complex rhythmic pattern with eighth and sixteenth notes and rests. The Electric Guitar part plays a series of chords, primarily triads and dyads. The Kora part plays a rhythmic accompaniment with eighth and sixteenth notes. The Electric Bass part plays a steady eighth-note line. The Electric Clavichord part plays a rhythmic accompaniment with eighth and sixteenth notes. The two Tape Samples of Brass parts play a melodic line, with the second part having a different ending.

278

- Alto Sax.:** Melodic line in the upper register.
- Ten. Sax.:** Melodic line in the lower register.
- Bar. Tpt. (two staves):** Two parts of the baritone saxophone, with the upper part playing a melodic line and the lower part providing harmonic support.
- Perc.:** Percussion part with various rhythmic patterns and accents.
- E. Gtr.:** Electric guitar part with chordal accompaniment.
- Kora:** Kora part with complex rhythmic patterns and melodic lines.
- E. Bass:** Electric bass part with a steady bass line.
- E. Clav.:** Electric clavichord part with chordal accompaniment.
- Tape Smp. Brs. (two staves):** Two parts of the tape sampler brass, with the upper part playing a melodic line and the lower part providing harmonic support.

280

Alto Sax.

Ten. Sax.

Bar. Tpt.

Bar. Tpt.

Perc.

E. Gtr.

Kora

E. Bass

E. Clav.

Tape Smp. Brs

Tape Smp. Brs

Alto Sax.

Ten. Sax.

Bar. Tpt.

Bar. Tpt.

Perc.

E. Gtr.

Kora

E. Bass

E. Clav.

Tape Smp. Brs

Tape Smp. Brs

Vla.

284

Alto Sax.

Ten. Sax.

Bar. Tpt.

Bar. Tpt.

Perc.

E. Gtr.

Kora

E. Bass

E. Clav.

Tape Smp. Brs.

Tape Smp. Brs.

Vla.

3

286

Alto Sax.

Ten. Sax.

Bar. Tpt.

Bar. Tpt.

Perc.

E. Gtr.

Kora

E. Bass

E. Clav.

Tape Smp. Brs

Tape Smp. Brs

Vla.

288

Perc.

E. Gtr.

Kora

E. Bass

E. Clav.

290

Perc.

E. Gtr.

Kora

E. Bass

E. Clav.

293

295

297

Alto Sax.

Ten. Sax.

Bar. Tpt.

Bar. Tpt.

Perc.

E. Gtr.

Kora

E. Bass

E. Clav.

Tape Smp. Brs

Tape Smp. Brs

299

- E. Gtr.:** Chordal accompaniment with block chords and a bass line.
- Kora:** Chordal accompaniment with block chords and a bass line.
- E. Clav.:** Chordal accompaniment with block chords and a bass line.

301

Alto Sax.

Ten. Sax.

Bar. Tpt.

Bar. Tpt.

Perc.

E. Gtr.

Kora

E. Bass

E. Clav.

Tape Smp. Brs

Tape Smp. Brs

Vla.

303

Alto Sax.

Ten. Sax.

Bar. Tpt.

Bar. Tpt.

Perc.

E. Gtr.

Kora

E. Bass

E. Clav.

Tape Smp. Brs

Tape Smp. Brs

Vla.

305

Alto Sax.

Ten. Sax.

Bar. Tpt.

Bar. Tpt.

Perc.

E. Gtr.

Kora

E. Bass

E. Clav.

Tape Smp. Brs

Tape Smp. Brs

Vla.

307

Perc.

E. Gtr.

Kora

E. Bass

E. Clav.

309

Perc.

E. Gtr.

Kora

E. Bass

E. Clav.

312

Perc.

E. Gtr.

Kora

E. Bass

E. Clav.

314

- Perc.:** Rhythmic accompaniment with 'x' marks for hits.
- E. Gtr.:** Chordal accompaniment with slash marks for muted notes.
- Kora:** Chordal accompaniment with slash marks for muted notes.
- E. Clav.:** Chordal accompaniment with slash marks for muted notes.

316

318

320

Alto Sax.

Ten. Sax.

Bar. Tpt.

Bar. Tpt.

Perc.

E. Gtr.

Kora

E. Bass

E. Clav.

Tape Smp. Brs.

Tape Smp. Brs.

322

Alto Sax.

Ten. Sax.

Bar. Tpt.

Bar. Tpt.

Perc.

E. Gtr.

Kora

E. Bass

E. Clav.

Tape Smp. Brs

Tape Smp. Brs

Vla.

324

Alto Sax.

Ten. Sax.

Bar. Tpt.

Bar. Tpt.

Perc.

E. Gtr.

Kora

E. Bass

E. Clav.

Tape Smp. Brs

Tape Smp. Brs

Vla.

326

Alto Sax.

Ten. Sax.

Bar. Tpt.

Bar. Tpt.

Perc.

E. Gtr.

Kora

E. Bass

E. Clav.

Tape Smp. Brs

Tape Smp. Brs

Vla.

Alto Saxophone

Leandro e Leyton - Faz Tempo que Tentei Chora Cordiona e Mar

$\text{♩} = 142,000076$

8

11

14 **27**

43

46 **23**

71

74 **27**

103

105 **92**

Copyright Generalmusic S.p.a.

Alto Saxophone

262

266

277

282

286

297

302

305

314

319

323

Tenor Saxophone

Leandro e Leyton - Faz Tempo que Tentei Chora Cordiona e Mar

♩ = 142,000076

8

11

14 27

43

46 23

71

74 27

103

105 92

Copyright Generalmusic S.p.a.

Tenor Saxophone

263

7

274

279

283

7

294

299

303

7

314

319

323

3

Baroque Trumpet Leandro e Leyton - Faz Tempo que Tentei Chora Cordiona e Mar

♩ = 142,000076

12

15

26

30

42

57

69

75

86

88

99

3

105

3

108

3

114

118

7

128

3

132

8

143

147

5

154

158

7

168

3

172

8

183

8

187

5

194

8

198

8

203

8

206

8

Baroque Trumpet

215

220

225

236

241

245

256

261

265

276

281

285

296

301

305

316

321

324

Baroque Trumpet Leandro e Leyton - Faz Tempo que Tentei Chora Cordiona e Mar

$\text{♩} = 142,000076$

12

15

26

30

41

56

67

73

76

87

Copyright Generalmusic S.p.a.

98

102

107

113

116

126

130

134

145

153

156

7

166

170

174

8

185

5

193

196

201

205

8

215

219

223

227

8

238

242

246

8

258

262

266

8

278

282

286

298

302

306

318

322

325

Percussion

Leandro e Leyton - Faz Tempo que Tentei Chora Cordiona e Mar

♩ = 142,000076

4

7

10

14

18

22

26

30

34

Copyright Generalmusic S.p.a.

V.S.

Percussion

78

82

86

90

94

98

102

106

110

114

V.S.

118

122

126

130

134

138

142

146

150

154

158

162

166

170

174

178

182

186

190

194

V.S.

198

202

206

210

214

218

222

226

230

234

238

242

246

250

254

258

262

266

270

274

V.S.

278

282

286

290

294

298

302

306

310

314

318

322

325

♩ = 142,000076

9

12

15

18

21

24

27

30

33

36

39

43

46

49

52

55

58

61

64

67

71

74

77

80

83

86

89

92

95

98

102

105

108

112

115

118

121

124

127

130

133

136

139

142

145

148

151

154

157

160

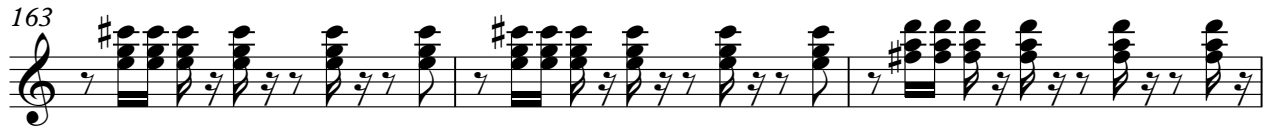

193

196

200

204

209

215

221

226

232

238

244

249

255

261

266

272

278

284

289

295

301

306

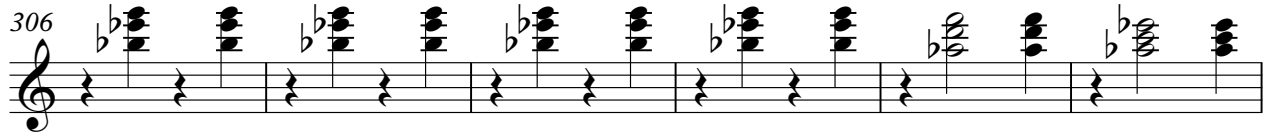

312

318

324

326

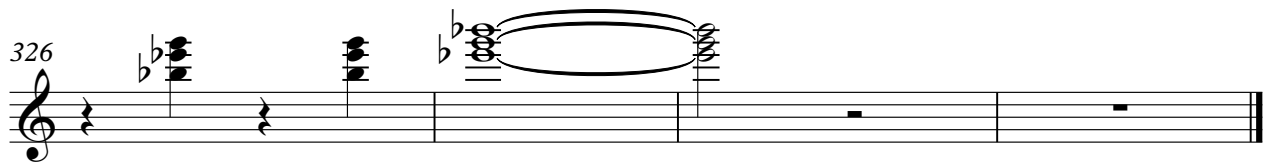

Kora

Leandro e Leyton - Faz Tempo que Tentei Chora Cordiona e Mar

♩ = 142,000076

328

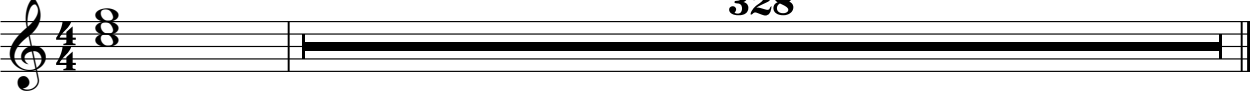

♩ = 142,000076

6

11

15

19

23

27

31

35

39

43

47

51

55

59

63

67

71

75

79

83

87

91

95

99

103

107

111

115

119

V.S.

123

127

131

135

139

143

147

151

155

159

V.S.

202

205

208

211

214

217

220

223

226

229

292

295

298

301

304

307

310

313

316

319

322

325

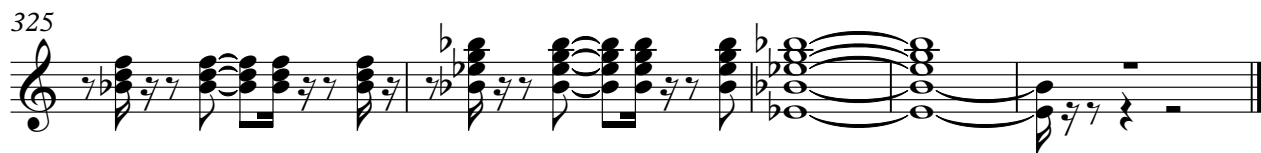

5-string Electric Bass Leandro e Leyton - Faz Tempo que Tentei Chora Cordiona e Mar

♩ = 142,000076

6

10

15

20

25

30

35

40

45

Copyright Generalmusic S.p.a.

V.S.

50

55

60

65

70

75

80

85

90

95

100

105

110

115

121

126

132

138

143

149

V.S.

154

160

166

172

178

183

189

194

200

206

212

218

224

230

236

242

248

254

260

266

V.S.

272

278

284

290

296

302

308

314

320

324

Electric Clavichord Leandro e Leyton - Faz Tempo que Tentei Chora Cordiona e Mar

♩ = 142,000076

V.S.

Copyright Generalmusic S.p.a.

35

39

43

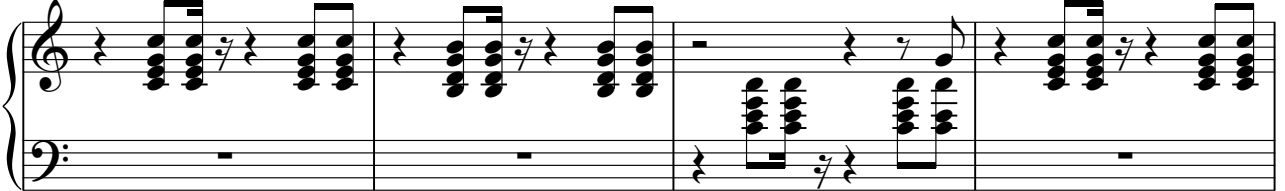

47

51

55

59

63

67

71

75

79

83

87

91

95

99

V.S.

103

107

111

115

119

123

127

131

135

139

143

147

151

155

159

163

167

171

175

179

V.S.

183

187

191

195

199

203

207

210

213

216

219

222

226

229

232

235

238

241

244

248

V.S.

251

254

257

260

263

267

270

273

276

279

282

286

289

292

295

298

301

304

308

V.S.

311

314

317

320

323

326

♩ = 142,000076

108

108

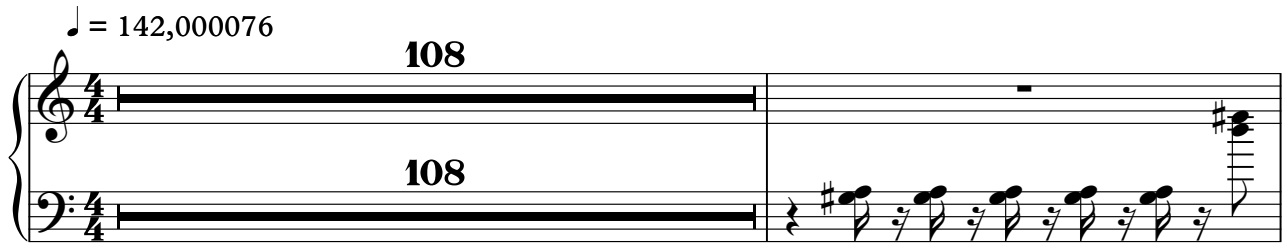

110

112

117

121

124

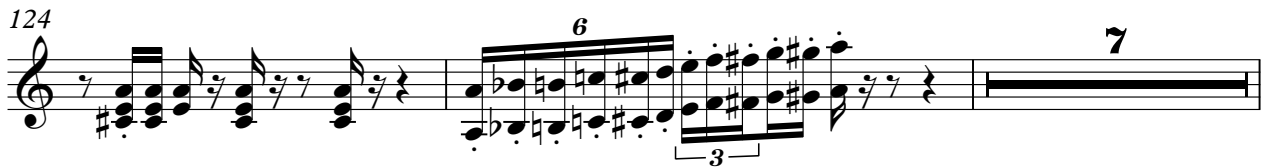

133

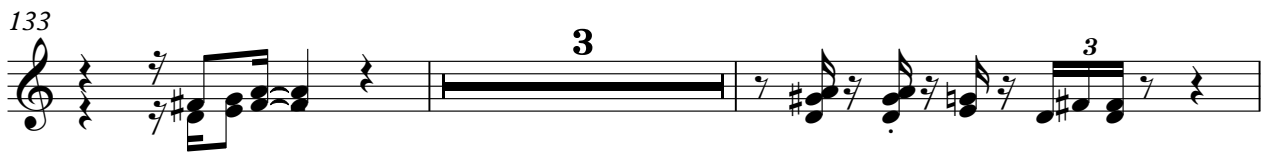

138

149

151

154

161

164

173

181

189

191

193

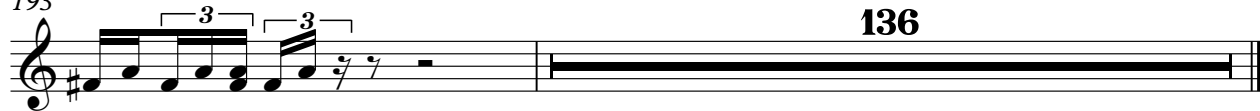

Bandoneon

Leandro e Leyton - Faz Tempo que Tentei Chora Cordiona e Mar

♩ = 142,000076

108

108

110

112

117

121

124

133

Copyright Generalmusic S.p.a.

141

150

152

157

161

164

173

181

189

191

193

Leandro e Leyton - Faz Tempo que Tentei Chora Cordiona e Mar
Tape Sampler Keyboard [Brass]

♩ = 142,000076

Copyright Generalmusic S.p.a.

73

76

87

98

102

107

113

116

126

130

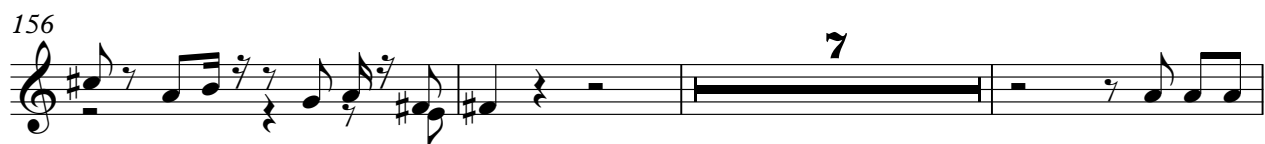
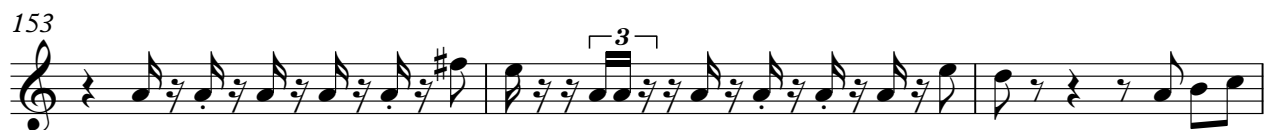

Tape Sampler Keyboard [Brass]

193

193

196

196

200

200

205

205

216

216

221

221

225

225

236

236

241

241

245

245

256

261

265

276

281

285

296

301

305

315

320

324

Leandro e Leyton - Faz Tempo que Tentei Chora Cordiona e Mar
Tape Sampler Keyboard [Brass]

♩ = 142,000076

12

15

26

30

8

41

12

56

8

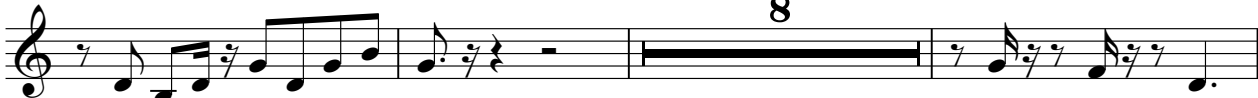

67

3

Copyright Generalmusic S.p.a.

Tape Sampler Keyboard [Brass]

73

76

87

98

102

107

113

116

126

130

134

145

153

155

165

169

173

184

188

195

199

204

215

220

224

235

240

244

255

260

264

275

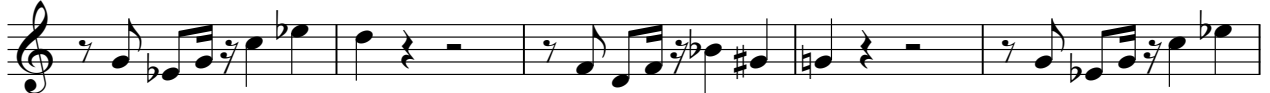

280

284

295

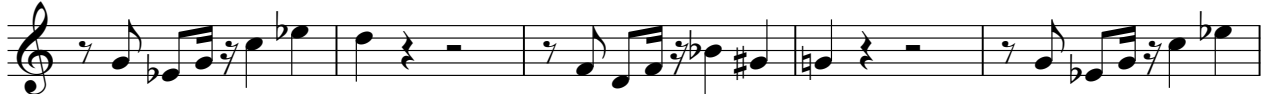

300

♩ = 142,000076

37 27

66 31

99 99

201

205 15

223

227 15

245 15

263

266 15

Viola

282

286

304

322

325
