

♩ = 120,000000

Baritone Saxophone

Baritone Saxophone

Percussion

Electric Guitar

Electric Bass

Bandoneon

♩ = 120,000000

F/F

Tape Sampler Keyboard [Strings]

Solo

2

Bari. Sax.

Perc.

E. Gtr.

E. Bass

Band.

Tape Smp. Str

Solo

B<sup>b</sup>/B<sup>b</sup>

4

Bari. Sax.

Perc.

E. Gtr.

E. Bass

Band.

Tape Smp. Str

Solo

F/F

6

Bari. Sax.

Perc.

E. Gtr.

E. Bass

Band.

Tape Smp. Str

Solo

B<sup>b</sup>/B<sup>b</sup>

8

Bari. Sax.

Perc.

E. Gtr.

E. Bass

Band.

Tape Smp. Str

Solo

F/F

10

Bari. Sax.

Perc.

E. Gtr.

E. Bass

Band.

Tape Smp. Str

Solo

B<sup>b</sup>/B<sup>b</sup>

12

Bari. Sax.

Perc.

E. Gtr.

E. Bass

Band.

Tape Smp. Str

Solo

F/F

14

Perc.

E. Gtr.

E. Bass

Band.

Tape Smp. Str.

Solo

B<sup>b</sup>/B<sup>b</sup>

16

Perc.

E. Gtr.

E. Bass

Band.

Tape Smp. Str.

Solo

F/F

18

Perc.

E. Gtr.

E. Bass

Band.

Tape Smp. Str.

Solo

$E^b/E^b$   $B^b/B^b$

20

Bari. Sax.

Perc.

E. Gtr.

E. Bass

Band.

Tape Smp. Str.

Solo

F/F G/G A/A

22

Bari. Sax.

Perc.

E. Gtr.

E. Bass

Band.

Tape Smp. Str

Solo

G/G C/C

24

Perc.

E. Gtr.

E. Bass

Band.

Tape Smp. Str

Solo

F/F

26

Perc.

E. Gtr.

E. Bass

Band.

Tape Smp. Str.

Solo

C/C

28

Perc.

E. Gtr.

E. Bass

Band.

Tape Smp. Str.

Solo

B<sup>b</sup>/B<sup>b</sup>

30

Bari. Sax.

Perc.

E. Gtr.

E. Bass

Band.

Tape Smp. Str

Solo

F/F C/C

32

Bari. Sax.

Perc.

E. Gtr.

E. Bass

Band.

Tape Smp. Str

Solo

F/F

34

Bari. Sax.

Perc.

E. Gtr.

E. Bass

Band.

Tape Smp. Str

Solo

B<sup>b</sup>/B<sup>b</sup>

36

Bari. Sax.

Perc.

E. Gtr.

E. Bass

Band.

Tape Smp. Str

Solo

A<sup>b</sup>/F<sup>A</sup>

38

Perc.

E. Gtr.

E. Bass

Band.

Tape Smp. Str.

Solo

Dm/F B<sup>b</sup>/B<sup>b</sup>

40

Perc.

E. Gtr.

E. Bass

Band.

Tape Smp. Str.

Solo

F/F

42

Perc.

E. Gtr.

E. Bass

Band.

Tape Smp. Str.

Solo

$E^b/E^b$   $B^7/F$

44

Bari. Sax.

Perc.

E. Gtr.

E. Bass

Band.

Tape Smp. Str.

Solo

$B^b/B^b$   $F/F$   $G/G$

46

Bari. Sax.

Perc.

E. Gtr.

E. Bass

Band.

Tape Smp. Str

Solo

C/C

48

Perc.

E. Gtr.

E. Bass

Band.

Tape Smp. Str

Solo

F/F

50

Perc.

E. Gtr.

E. Bass

Band.

C/C

Tape Smp. Str.

Solo

52

Perc.

E. Gtr.

E. Bass

Band.

Dm/B<sup>b</sup>/B<sup>b</sup>

Tape Smp. Str.

Solo

54

Bari. Sax.

Perc.

E. Gtr.

E. Bass

Band.

Tape Smp. Str

Solo

F/F C/C

56

Bari. Sax.

Perc.

E. Gtr.

E. Bass

Band.

Tape Smp. Str

Solo

F/F

58

Bari. Sax.

Perc.

E. Gtr.

E. Bass

Band.

Tape Smp. Str

Solo

$D\sharp/B\flat$

60

Bari. Sax.

Perc.

E. Gtr.

E. Bass

Band.

Tape Smp. Str

Solo

F/F

62

Perc.

E. Gtr.

E. Bass

Band.

Tape Smp. Str.

Solo

B<sup>b</sup>/B<sup>b</sup>

64

Perc.

E. Gtr.

E. Bass

Band.

Tape Smp. Str.

Solo

F<sup>#</sup>/F<sup>#</sup>

66

Perc.

E. Gtr.

E. Bass

Band.

Tape Smp. Str.

Solo

E<sup>b</sup>/E<sup>b</sup> B<sup>b</sup>/F

68

Perc.

E. Gtr.

E. Bass

Band.

Tape Smp. Str.

Solo

B<sup>b</sup>/B<sup>b</sup> F/F

70

Perc.

E. Gtr.

E. Bass

Band.

Tape Smp. Str.

Solo

Bb/Bb

72

Perc.

E. Gtr.

E. Bass

Band.

Tape Smp. Str.

Solo

F/F

74

Perc.

E. Gtr.

E. Bass

Band

Tape Smp. Str.

Solo

$E^b/E^b$   $B^b/B^b$

76

Bari. Sax.

Perc.

E. Gtr.

E. Bass

Band

Tape Smp. Str.

Solo

F/F G/G A/A

78

Bari. Sax.

Perc.

E. Gtr.

E. Bass

Band.

Tape Smp. Str

Solo

G/G

C<sup>7</sup>/C

80

Perc.

E. Gtr.

E. Bass

Band.

Tape Smp. Str

Solo

F/F

82

Perc.

E. Gtr.

E. Bass

Band.

Tape Smp. Str.

Solo

C/C

84

Perc.

E. Gtr.

E. Bass

Band.

Tape Smp. Str.

Solo

B<sup>b</sup>/B<sup>b</sup> F/F

86

Bari. Sax.

Perc.

E. Gtr.

E. Bass

Band.

C/C

Tape Smp. Str

Solo

88

Bari. Sax.

Perc.

E. Gtr.

E. Bass

Band.

F/F

Tape Smp. Str

Solo

90

Bari. Sax.

Perc.

E. Gtr.

E. Bass

Band.

Tape Smp. Str

Solo

B<sup>b</sup>/B<sup>b</sup> B<sup>b</sup>/B<sup>b</sup>

92

Bari. Sax.

Perc.

E. Gtr.

E. Bass

Band.

Tape Smp. Str

Solo

F/F

94

Bari. Sax.

Perc.

E. Gtr.

E. Bass

Band.

Tape Smp. Str

Solo

B<sup>b</sup>/B<sup>b</sup>

96

Bari. Sax.

Perc.

E. Gtr.

E. Bass

Band.

Solo

97

Bari. Sax.

Perc.

E. Gtr.

E. Bass

Band.

Tape Smp. Str

F/F

Solo

# Baritone Saxophone

♩ = 120,000000

19

22

23 31

77

19 2

Baritone Saxophone

87

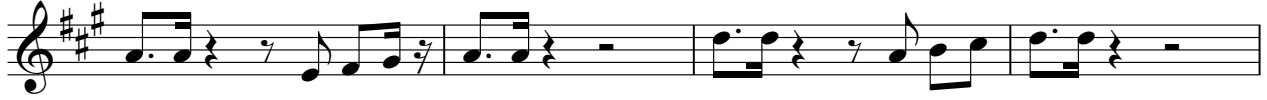

91

94

97

# Percussion

♩ = 120,000000

3

6

9

12

15

18

21

23

26

V.S.

Percussion

58

61

64

67

70

73

76

78

81

84

V.S.

Percussion

87

90

93

96

98

# Electric Guitar

♩ = 120,000000

4

7

10

13

16

19

21

24

27

V.S.

60

63

66

69

72

75

77

80

83

86

89

92

95

97

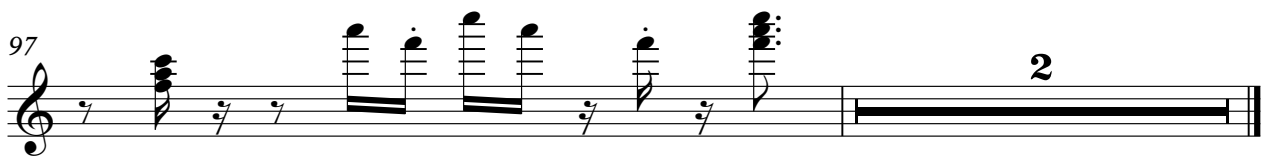

22

25

28

31

34

37

40

42

45

48

51

54

57

60

63

66

69

72

74

77

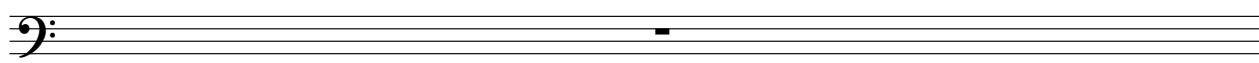

78

81

84

87

90

93

96

# Bandoneon

♩ = 120,000000

3

5

7

9

11

13

15

V.S.

35

37

39

41

43

45

47

49

V.S.

51

53

55

57

59

61

63

65

67

69

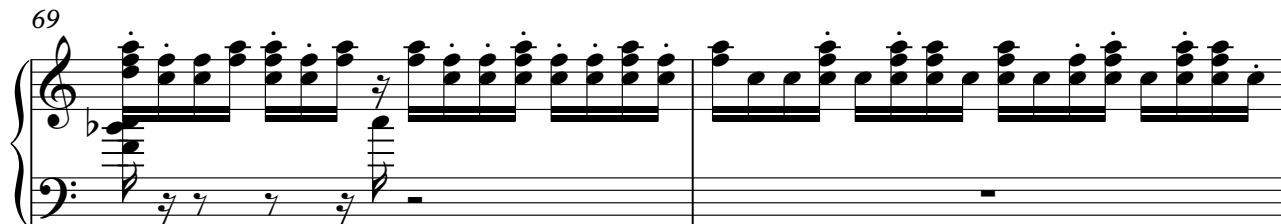

71

73

75

77

79

81

V.S.

# Tape Sampler Keyboard [Strings]

♩ = 120,000000

F/F

2 B<sup>b</sup>/B<sup>b</sup> 2 F/F 2 B<sup>b</sup>/B<sup>b</sup> 2 F/F 2 B<sup>b</sup>/B<sup>b</sup>

12 F/F 2 B<sup>b</sup>/B<sup>b</sup> 2 F/F E<sup>b</sup>/E<sup>b</sup> B<sup>b</sup>/B<sup>b</sup> F/F

21 G/G A/A G/G 2 C/C 3 E/E 2 B<sup>b</sup>/B<sup>b</sup> C/C

32 F/F 2 B<sup>b</sup>/B<sup>b</sup> 2 A<sup>b</sup>/A 2 D<sup>b</sup>/B<sup>b</sup> 2 F/F E<sup>b</sup>/E<sup>b</sup> B<sup>b</sup>/B<sup>b</sup>

B<sup>b</sup>/B<sup>b</sup> F/F G/G C/C F/F C/C Dm/F

44

B<sup>b</sup>/B<sup>b</sup> F/F C/C F/F B<sup>b</sup>/B<sup>b</sup> F/F B<sup>b</sup>/B<sup>b</sup> F/F

53

66 E<sup>b</sup>/E<sup>b</sup> B<sup>b</sup>/B<sup>b</sup> F/F 3 B<sup>b</sup>/B<sup>b</sup> E<sup>b</sup>/E<sup>b</sup> B<sup>b</sup>/B<sup>b</sup> F/F

77 G/G A/A G/G 2 C/C 3 E/E B<sup>b</sup>/B<sup>b</sup> F/F

2

### Tape Sampler Keyboard [Strings]

86

**2** C/C **3** ~~B<sup>b</sup>/B<sup>b</sup>~~/B<sup>b</sup> **2** F/F **3** B<sup>b</sup>/B<sup>b</sup>

97 F/F

Solo

$\text{♩} = 120,000000$

3

5

7

9

11

13

15

17

19

V.S.

21

23

25

27

29

31

33

35

37

39

V.S.

61

63

65

67

69

71

73

75

77

79

81

83

85

87

89

91

93

95

97
