

Hanson - This Time Around

♩ = 82,000038

9

Pan.

Pan.

Perc.

A. Bass

Band.

Solo

Solo

Solo

11

Pan.

Pan.

Perc.

A. Bass

Band.

Solo

Solo

Solo

13

Pan.

Pan.

Perc.

A. Bass

Band.

Solo

Solo

Solo

15

Pan.

Pan.

Perc.

A. Bass

Band.

Solo

Solo

Solo

17

Pan.

Pan.

Perc.

A. Bass

Band.

Solo

Solo

Solo

18

Pan.

Pan.

Perc.

A. Bass

Band.

Solo

Solo

Solo

19

Pan.

Pan.

Perc.

A. Bass

Band.

Solo

Solo

Solo

20

21

22

Pan.

Pan.

Perc.

A. Bass

Band.

Solo

Solo

Solo

23

Pan.

Pan.

Perc.

A. Bass

Band.

Solo

Solo

Solo

25

Pan.

Pan.

Perc.

A. Bass

Band.

Solo

Solo

Solo

27

Pan.

Perc.

A. Bass

Band.

Solo

Solo

Solo

29

Pan.

Perc.

A. Bass

Band.

Solo

Solo

Solo

31

Pan.

Perc.

A. Bass

Band.

Solo

Solo

Solo

32

Pan.

Perc.

A. Bass

Band.

Solo

Solo

Solo

34

Pan.

Pan.

Perc.

A. Bass

Band.

Solo

Solo

Solo

35

Pan.

Pan.

Perc.

A. Bass

Band.

Solo

Solo

Solo

36

37

38

Pan.

Pan.

Perc.

A. Bass

Band.

Solo

Solo

Solo

39

Pan.

Pan.

Perc.

A. Bass

Band.

Solo

Solo

Solo

40

Pan.

Pan.

Perc.

A. Bass

Band.

Solo

Solo

Solo

Detailed description of the musical score: The score is for page 16, starting at measure 40. It features seven staves. The top two staves are for Pan. (Pans), both in treble clef. The third staff is Perc. (Percussion) in a standard percussion clef. The fourth staff is A. Bass (Acoustic Bass) in bass clef. The fifth staff is Band. (Band) in bass clef. The sixth and seventh staves are Solo (Guitar) in treble clef. The music is in 4/4 time and B-flat major. Measures 40-43 show a complex arrangement with triplets and various rhythmic patterns across the instruments.

41

Pan.

Pan.

Perc.

A. Bass

Band.

Solo

Solo

Solo

Detailed description of the musical score: The score is for page 17, starting at measure 41. It consists of eight staves. The first two staves are labeled 'Pan.' and contain melodic lines in treble clef. The third staff is labeled 'Perc.' and contains a complex rhythmic pattern with various note values and rests. The fourth staff is labeled 'A. Bass' and contains a melodic line in bass clef. The fifth staff is labeled 'Band.' and contains a melodic line in treble clef. The sixth, seventh, and eighth staves are all labeled 'Solo' and contain melodic lines in treble clef. The music is in 4/4 time and features a mix of melodic lines and rhythmic accompaniment. There are several triplets and slurs throughout the score.

43

Pan.

Pan.

Perc.

A. Bass

Band.

Solo

Solo

Solo

45

Pan.

Pan.

Perc.

A. Bass

Band.

Solo

Solo

Solo

46

Pan.
Pan.
Perc.
A. Bass
Band.
Solo
Solo
Solo

47

Pan.
Pan.
Perc.
A. Bass
Band.
Solo
Solo
Solo

49

Pan.

Pan.

Perc.

A. Bass

Band.

Solo

Solo

Solo

Detailed description of the musical score: The score is for page 20, starting at measure 49. It consists of seven staves. The first two staves are labeled 'Pan.' and contain melodic lines with a triplet in the second measure. The third staff is labeled 'Perc.' and shows a percussive pattern. The fourth staff is labeled 'A. Bass' and features a triplet in the first measure. The fifth staff is labeled 'Band.' and contains a complex melodic line with many accidentals. The last three staves are labeled 'Solo' and contain intricate melodic lines with various rhythmic values and accidentals.

51

Pan.

Perc.

A. Bass

Band.

Solo

Solo

Solo

53

Pan.

Perc.

A. Bass

Band.

Solo

Solo

Solo

55

Pan.

Perc.

A. Bass

Band.

Solo

Solo

Solo

57

Pan.

Perc.

A. Bass

Band.

Solo

Solo

Solo

59

Pan.

Pan.

Perc.

A. Bass

Band.

Solo

Solo

Solo

61

Pan.

Perc.

A. Bass

Band.

Solo

Solo

Solo

62

Pan.

Perc.

A. Bass

Band.

Solo

Solo

Solo

63

Pan.

Pan.

Perc.

A. Bass

Band.

Solo

Solo

Solo

65

Pan.

Pan.

Perc.

A. Bass

Band.

Solo

Solo

Solo

66

Pan.

Pan.

Perc.

A. Bass

Band.

Solo

Solo

Solo

67

Pan.

Pan.

Perc.

A. Bass

Band.

Solo

Solo

Solo

68

Pan.

Pan.

Perc.

A. Bass

Band.

Solo

Solo

Solo

69

Pan.

Pan.

Perc.

A. Bass

Band.

Solo

Solo

Solo

70

Pan.

Pan.

Perc.

A. Bass

Band.

Solo

Solo

Solo

71

Pan.

Pan.

Perc.

A. Bass

Band.

Solo

Solo

Solo

72

Pan.

Pan.

Perc.

A. Bass

Band.

Solo

Solo

Solo

73

75

- Perc.:** Percussion part featuring a complex rhythmic pattern with accents and slurs.
- Band.:** Bandoneon line with a melodic line featuring slurs and ties.

76

Pan.

Pan.

Pan.

Perc.

A. Bass

Band.

Solo

Solo

Solo

77

Pan.

Pan.

Pan.

Perc.

A. Bass

Band.

Solo

Solo

Solo

78

Pan.

Pan.

Pan.

Perc.

A. Bass

Band.

Solo

Solo

Solo

79

80

Pan.

Pan.

Pan.

Perc.

A. Bass

Band.

Solo

Solo

Solo

81

Pan.

Pan.

Pan.

Perc.

A. Bass

Band.

Solo

Solo

Solo

82

- Perc. (Percussion):** A drum set part with a complex rhythmic pattern, including snare, hi-hat, and bass drum.

83

Pan.

Pan.

Pan.

Perc.

A. Bass

Band.

Solo

Solo

Solo

84

Pan.

Pan.

Pan.

Perc.

A. Bass

Band.

Solo

Solo

Solo

85

Pan.

Pan.

Pan.

Perc.

A. Bass

Band.

Solo

Solo

Solo

Panpipes

Hanson - This Time Around

♩ = 82,000038

5

8

11

14

17

20

23

8

Panpipes

68

71

74

77

80

84

Hanson - This Time Around

Panpipes

♩ = 82,000038

9

13

16

19

22

25

28

31

34

37

V.S.

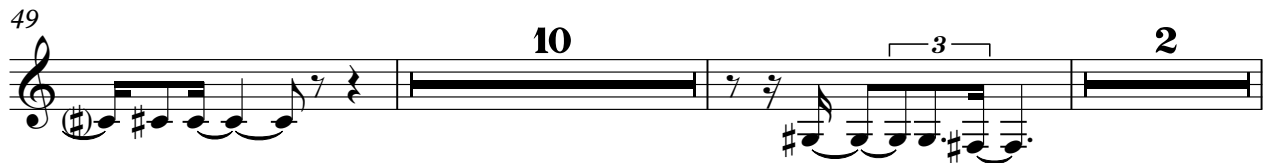

Panpipes

81

84

♩ = 82,000038

72

75

78

81

84

2

Hanson - This Time Around

Percussion

♩ = 82,000038

8

11

13

15

17

19

21

23

25

28

V.S.

30

32

34

36

38

40

42

44

46

48

52

54

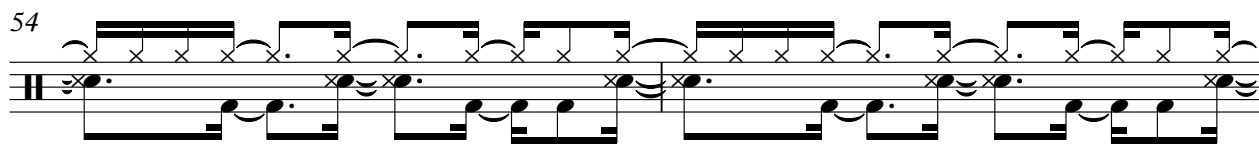

56

59

62

65

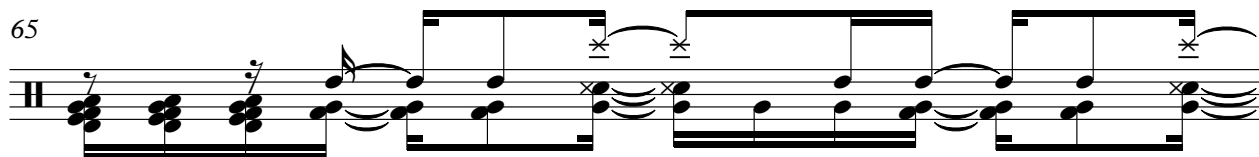

66

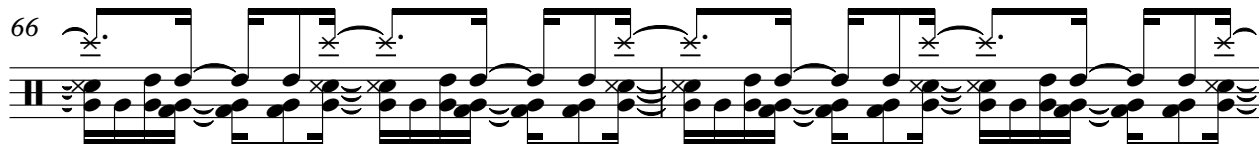

68

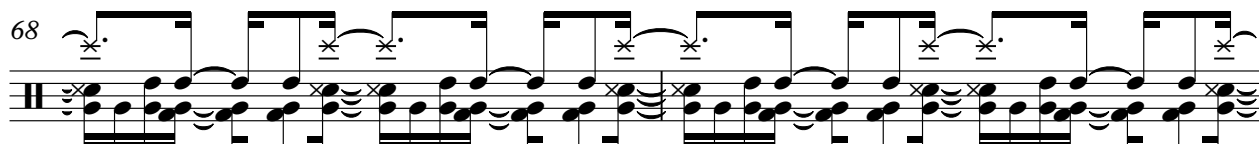

70

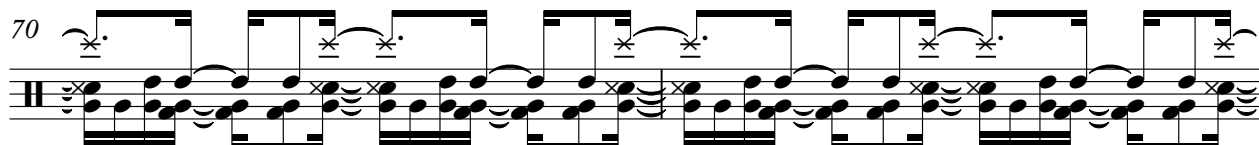

72

V.S.

Percussion

74

76

78

80

82

84

85

Hanson - This Time Around

Acoustic Bass

♩ = 82,000038

9

12

15

18

21

24

28

31

34

37

V.S.

40

43

47

52

55

58

61

65

68

71

Acoustic Bass

74

77

80

83

Bandoneon

Hanson - This Time Around

♩ = 82,000038

V.S.

Bandoneon

25

28

31

34

37

40

43

Bandoneon

46

49

53

59

62

65

68

71

74

77

80

83

85

Hanson - This Time Around

Solo

♩ = 82,000038

V.S.

41

44

47

50

53

55

58

60

62

65

Hanson - This Time Around

Solo

♩ = 82,000038

V.S.

65

68

71

74

77

80

83

85

Hanson - This Time Around

Solo

♩ = 82,000038

4

7

10

13

16

19

22

25

28

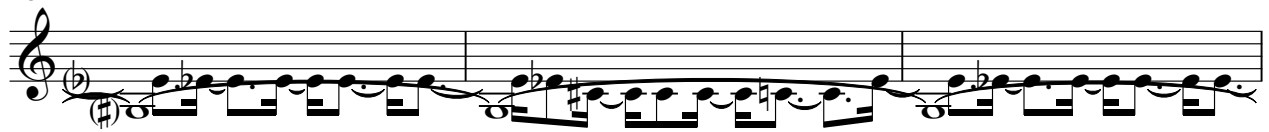

V.S.

31

34

37

40

43

46

49

53

55

59

61

63

66

69

72

75

78

81

84