

Lecor Tex - Lucille

0.0"
1.1,00
Lucille

♩ = 135,000137

11

Drums (BB)

Guitar (BB)

Vocals

Piano (BB)

Bass (BB)

Vocals 2

15

Drums (BB)

Guitar (BB)

Vocals

Piano (BB)

Bass (BB)

Vocals 2

20

Drums (BB)

Guitar (BB)

Vocals

Piano (BB)

Bass (BB)

Vocals 2

25

Drums (BB)

Guitar (BB)

Vocals

Piano (BB)

Bass (BB)

Vocals 2

31

Drums (BB)

Guitar (BB)

Vocals

Piano (BB)

Bass (BB)

Vocals 2

36

Drums (BB)

Guitar (BB)

Vocals

Piano (BB)

Strings (BB)

Bass (BB)

Vocals 2

39

42

Drums (BB)

Guitar (BB)

Vocals

Piano (BB)

Strings (BB)

Bass (BB)

Vocals 2

45

Drums (BB)

Guitar (BB)

Vocals

Piano (BB)

Strings (BB)

Bass (BB)

Vocals 2

48

Drums (BB)

Guitar (BB)

Vocals

Piano (BB)

Strings (BB)

Bass (BB)

Vocals 2

51

Drums (BB)

Guitar (BB)

Vocals

Piano (BB)

Strings (BB)

Bass (BB)

Vocals 2

54

Drums (BB) | Guitar (BB) | Vocals | Piano (BB) | Strings (BB) | Bass (BB) | Vocals 2

57

Drums (BB) | Guitar (BB) | Vocals | Piano (BB) | Strings (BB) | Bass (BB) | Vocals 2

60

Drums (BB)

Guitar (BB)

Vocals

Piano (BB)

Strings (BB)

Bass (BB)

Vocals 2

63

Drums (BB)

Guitar (BB)

Vocals

Piano (BB)

Strings (BB)

Bass (BB)

Vocals 2

66

Drums (BB)

Guitar (BB)

Vocals

Piano (BB)

Strings (BB)

Bass (BB)

Vocals 2

69

Drums (BB)

Guitar (BB)

Vocals

Piano (BB)

Strings (BB)

Bass (BB)

Vocals 2

- Vocals:** A single melodic line with notes and rests.
- Strings (BB):** A single melodic line with sustained notes.
- Bass (BB):** A single melodic line with sustained notes and rests.
- Vocals 2:** A second melodic line for vocals.

75

Drums (BB)

Guitar (BB)

Vocals

Piano (BB)

Strings (BB)

Bass (BB)

Vocals 2

78

Drums (BB)

Guitar (BB)

Vocals

Piano (BB)

Strings (BB)

Bass (BB)

Vocals 2

81

Drums (BB)

Guitar (BB)

Vocals

Piano (BB)

Strings (BB)

Bass (BB)

Vocals 2

84

Drums (BB)

Guitar (BB)

Vocals

Piano (BB)

Strings (BB)

Bass (BB)

Vocals 2

87

Drums (BB)

Guitar (BB)

Vocals

Piano (BB)

Strings (BB)

Bass (BB)

Vocals 2

90

Drums (BB)

Guitar (BB)

Vocals

Piano (BB)

Strings (BB)

Bass (BB)

Vocals 2

93

Drums (BB)

Guitar (BB)

Vocals

Piano (BB)

Strings (BB)

Bass (BB)

Vocals 2

96

Drums (BB)

Guitar (BB)

Vocals

Piano (BB)

Strings (BB)

Bass (BB)

Vocals 2

100

Drums (BB)

Guitar (BB)

Vocals

Piano (BB)

Strings (BB)

Bass (BB)

Vocals 2

104

Drums (BB)

Guitar (BB)

Vocals

Piano (BB)

Strings (BB)

Bass (BB)

Vocals 2

107

Drums (BB)

Guitar (BB)

Vocals

Piano (BB)

Strings (BB)

Bass (BB)

Vocals 2

110

Drums (BB)

Guitar (BB)

Vocals

Piano (BB)

Strings (BB)

Bass (BB)

Vocals 2

114

Drums (BB)

Guitar (BB)

Vocals

Piano (BB)

Strings (BB)

Bass (BB)

Vocals 2

118

Drums (BB)

Guitar (BB)

Vocals

Piano (BB)

Strings (BB)

Bass (BB)

Vocals 2

125

Drums (BB)

Guitar (BB)

Vocals

Piano (BB)

Strings (BB)

Bass (BB)

Vocals 2

Drums (BB)

Lecor Tex - Lucille

♩ = 135,000137

2

9

16

22

29

35

41

47

54

60

V.S.

66

72

79

85

91

98

104

110

116

123

Drums (BB)

126

Lecor Tex - Lucille

Guitar (BB)

♩ = 135,000137

3

10

18

26

34

38

41

44

47

50

V.S.

53

56

59

62

66

69

72

75

78

81

84

87

90

93

96

100

104

107

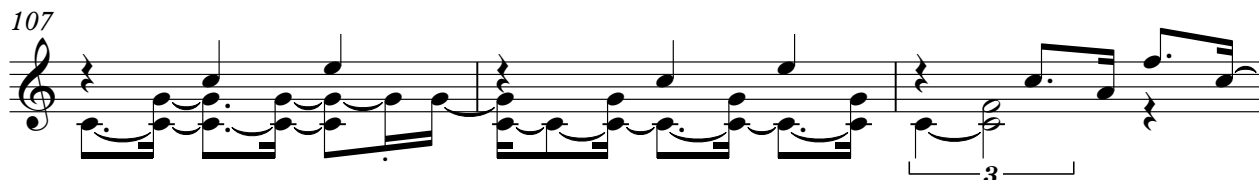

110

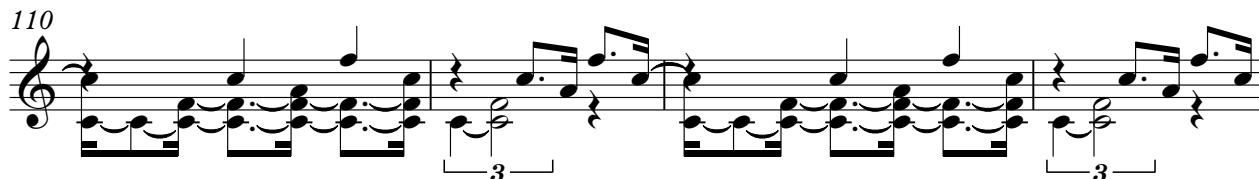

114

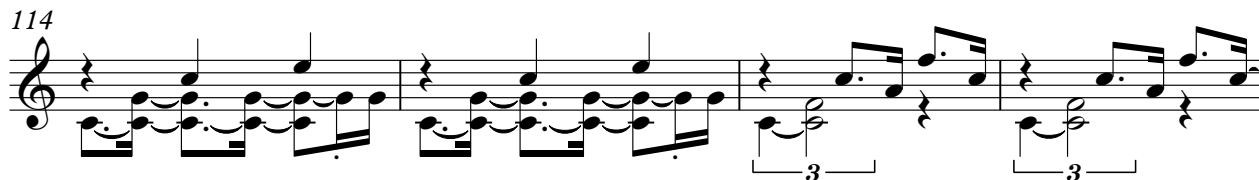

V.S.

118

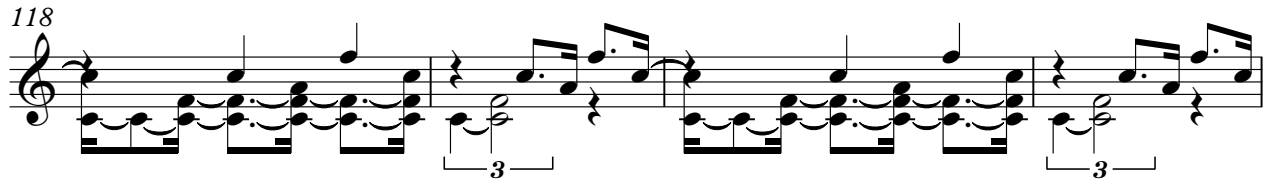

122

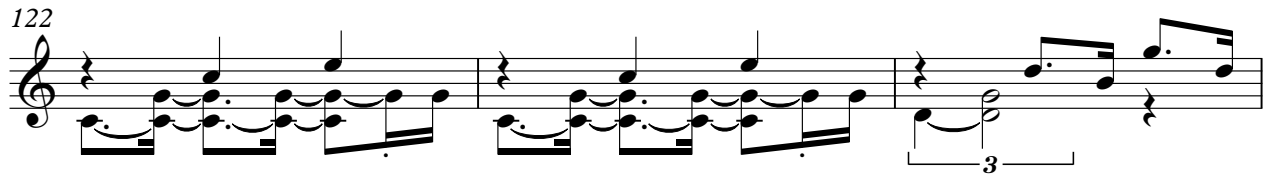

125

Lecor Tex - Lucille

Vocals

♩ = 135,000137

8

14

21

28

34

41

48

55

62

V.S.

68

75

82

91

98

105

112

119

124

♩ = 135,000137

54

61

69

78

87

96

104

112

120

125

Strings (BB)

Lecor Tex - Lucille

♩ = 135,000137

35

43

53

63

73

84

94

105

V.S.

2

Strings (BB)

116

123

Bass (BB)

Lecor Tex - Lucille

♩ = 135,000137

2

9

16

23

32

41

50

59

67

76

V.S.

85

93

101

109

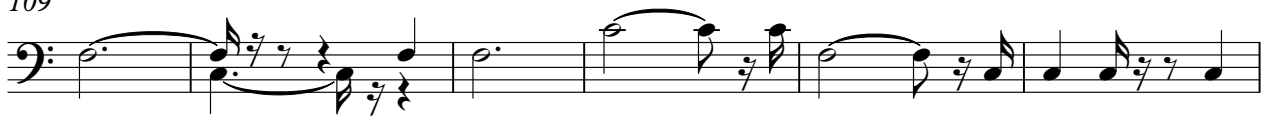

115

122

126

Lecor Tex - Lucille

Vocals 2

♩ = 135,000137

7

13

19

25

32

38

44

50

57

V.S.

63

69

76

83

91

98

105

112

118

124