

6

Drums (1)

Drums (2)

Drums (3)

Drums (5)

Drums (6)

Drums (7)

Drums (8)

Drums (9)

Drums (12)

Drums (13)

Drums (4)

Drums (10)

Drums (11)

Electric Guitar I

Electric Guitar II

Electric Guitar III

Electric Guitar IV

Bass Guitar I

Bass Guitar II

14

Drums (1)

Drums (2)

Drums (3)

Drums (5)

Drums (6)

Drums (7)

Drums (8)

Drums (9)

Drums (12)

Drums (13)

Drums (4)

Drums (10)

Drums (11)

Electric Guitar I

Electric Guitar II

Electric Guitar III

Electric Guitar IV

Bass Guitar I

Bass Guitar II

Drums (1)

Drums (2)

Drums (3)

Drums (5)

Drums (6)

Drums (7)

Drums (8)

Drums (9)

Drums (12)

Drums (13)

Drums (4)

Drums (10)

Drums (11)

Electric Guitar I

Electric Guitar II

Electric Guitar III

Electric Guitar IV

Bass Guitar I

Bass Guitar II

Lead Vocal I

Lead Vocal II

22

Drums (1)

Drums (2)

Drums (3)

Drums (5)

Drums (6)

Drums (7)

Drums (8)

Drums (9)

Drums (12)

Drums (13)

Drums (4)

Drums (10)

Drums (11)

Electric Guitar I

Electric Guitar II

Electric Guitar III

Electric Guitar IV

Bass Guitar I

Bass Guitar II

Lead Vocal I

Lead Vocal II

30

This musical score page contains the following parts:

- Drums (1) through (13):** Multiple drum parts with various rhythmic patterns and notations.
- Drums (4) and (10):** Additional drum parts with specific rhythmic figures.
- Electric Guitar I, II, III, and IV:** Four guitar parts, each with a tablature system showing fret numbers (0, 2, 3, 4, 5) and string numbers (A, B).

38

Drums (1)

Drums (2)

Drums (3)

Drums (5)

Drums (6)

Drums (7)

Drums (8)

Drums (9)

Drums (12)

Drums (13)

Drums (4)

Drums (10)

Drums (11)

Electric Guitar I

Electric Guitar II

Electric Guitar III

Electric Guitar IV

Bass Guitar I

Bass Guitar II

Lead Vocal I

Lead Vocal II

46

This musical score page contains the following parts:

- Drums (1) through (13):** Multiple drum parts with various rhythmic patterns, including snare, hi-hat, and tom-tom playing.
- Drums (4) and (10):** Additional drum parts with specific rhythmic motifs.

54

63

The musical score for page 63 consists of the following parts:

- Drums (2):** A cymbal part with occasional accents.
- Drums (3):** A bass drum part featuring triplet patterns.
- Drums (6):** A cymbal part with occasional accents.
- Drums (9):** A cymbal part with occasional accents.
- Electric Guitar I:** A guitar part with fret numbers (3, 2, 2, 4, 3, 3, 3, 3, 3, 3, 3, 3, 3, 2, 2) and a bridge pickup (B) indicator.
- Electric Guitar II:** A guitar part with fret numbers (3, 2, 2, 4, 3, 3, 3, 3, 3, 3, 3, 3, 3, 2, 2) and a bridge pickup (B) indicator.

This musical score page contains the following parts:

- Drums (2):** A drum set with sparse, accented notes.
- Drums (6):** A drum set with sparse, accented notes.
- Drums (9):** A drum set with sparse, accented notes.
- Drums (12):** A drum set with sparse, accented notes.
- Drums (11):** A drum set with sparse, accented notes.
- Electric Guitar I:** A guitar part with fret numbers (3, 5, 2, 4) and chord diagrams (T, A, B).
- Electric Guitar II:** A guitar part with fret numbers (3, 5, 2, 4) and chord diagrams (T, A, B).
- Lead Vocal I:** A vocal line with a melodic phrase.
- Lead Vocal II:** A vocal line with a melodic phrase.

73

81

The musical score consists of the following parts:

- Electric Guitar I, II, III, IV:** Each guitar part is represented by a tablature system with strings T, A, B and fret numbers (0, 2, 3, 4, 5).

97

Drums (1)

Drums (2)

Drums (3)

Drums (5)

Drums (6)

Drums (7)

Drums (8)

Drums (9)

Drums (12)

Drums (13)

Drums (4)

Drums (10)

Drums (11)

Electric Guitar I

Electric Guitar II

Electric Guitar III

Electric Guitar IV

Bass Guitar I

Bass Guitar II

This musical score page, numbered 105, contains the following parts:

- Drums (2):** Sparse cymbal hits.
- Drums (6):** A cymbal crash.

This musical score page contains the following parts:

- Drums (2):** Sparse snare and cymbal hits.
- Drums (6):** Sparse snare and cymbal hits.
- Drums (9):** Sparse snare and cymbal hits.
- Drums (12):** Sparse snare and cymbal hits.
- Drums (13):** Sparse snare and cymbal hits.
- Drums (10):** Sparse snare and cymbal hits.
- Drums (11):** Sparse snare and cymbal hits.
- Electric Guitar I, II, III, IV:** Each guitar part is shown with a tablature system (T, A, B strings) and fret numbers (0, 3). They play a consistent harmonic accompaniment.

This musical score page contains the following parts:

- Electric Guitar I:** Tablature for the first electric guitar, showing fret numbers and string numbers.
- Electric Guitar II:** Tablature for the second electric guitar, showing fret numbers and string numbers.
- Bass Guitar I:** Bass line for the first bass guitar.
- Bass Guitar II:** Bass line for the second bass guitar.
- Lead Vocal I:** Melodic line for the first lead vocal.
- Lead Vocal II:** Melodic line for the second lead vocal.

131

The musical score for page 131 consists of the following parts:

- Drums (2):** Sparse snare and cymbal hits.
- Drums (6):** Sparse snare and cymbal hits.
- Drums (9):** Sparse snare and cymbal hits.
- Electric Guitar I:** Tablature with fret numbers (3, 2, 2, 4, 3, 3, 3, 3, 3, 3, 3, 3, 3, 3, 3, 3).
- Electric Guitar II:** Identical tablature to Electric Guitar I.
- Bass Guitar II:** Identical bass line to Bass Guitar I.

This musical score page contains the following parts:

- Drums (2):** A drum set with sparse accents on the snare and cymbals.
- Drums (6):** A drum set with sparse accents on the snare and cymbals.
- Drums (9):** A drum set with sparse accents on the snare and cymbals.
- Drums (12):** A drum set with sparse accents on the snare and cymbals.
- Drums (10):** A drum set with sparse accents on the snare and cymbals.
- Drums (11):** A drum set with sparse accents on the snare and cymbals.
- Bass Guitar I:** A bass line with a consistent rhythmic pattern.
- Bass Guitar II:** A bass line with a consistent rhythmic pattern.
- Lead Vocal I:** A vocal line with a consistent rhythmic pattern.
- Lead Vocal II:** A vocal line with a consistent rhythmic pattern.

This musical score page contains the following parts:

- Electric Guitar I:** Tablature for the first electric guitar, showing fret numbers and string numbers.
- Electric Guitar II:** Tablature for the second electric guitar, showing fret numbers and string numbers.
- Bass Guitar I:** Bass line for the first bass guitar.
- Bass Guitar II:** Bass line for the second bass guitar.
- Lead Vocal I:** Melody line for the first lead vocalist.
- Lead Vocal II:** Melody line for the second lead vocalist.

This musical score page contains 15 drum parts, two electric guitar parts, two bass guitar parts, and two lead vocal parts. The drum parts are labeled as follows: Drums (1), (2), (3), (5), (6), (7), (8), (9), (12), (13), (4), (10), (11), and (15). The electric guitar parts are labeled Electric Guitar I and Electric Guitar II. The bass guitar parts are labeled Bass Guitar I and Bass Guitar II. The lead vocal parts are labeled Lead Vocal I and Lead Vocal II. The score is written in a 4/4 time signature and consists of four measures. The drum parts feature various rhythmic patterns, including eighth notes, quarter notes, and rests. The electric guitar parts use a standard notation with fret numbers and chord diagrams. The bass guitar parts use a standard notation with eighth notes and quarter notes. The lead vocal parts use a standard notation with eighth notes and quarter notes.

This musical score page contains the following parts:

- Drums (2):** Sparse snare and cymbal hits.
- Drums (6):** Sparse snare and cymbal hits.
- Drums (9):** Sparse snare and cymbal hits.
- Drums (12):** Sparse snare and cymbal hits.
- Drums (11):** Sparse snare and cymbal hits.
- Electric Guitar I:** Chordal accompaniment with fret numbers (3, 5, 2, 4) and string numbers (3, 5, 6).
- Electric Guitar II:** Chordal accompaniment with fret numbers (3, 5, 2, 4) and string numbers (3, 5, 6).
- Lead Vocal I:** Melodic line with rests.
- Lead Vocal II:** Melodic line with rests.

This musical score page, numbered 158, contains the following parts:

- Drums (2):** Sparse snare and tom patterns.
- Drums (6):** Sparse snare and tom patterns.
- Drums (7):** Sparse snare and tom patterns.
- Drums (9):** Sparse snare and tom patterns.
- Drums (10):** Sparse snare and tom patterns.
- Drums (11):** Sparse snare and tom patterns.
- Drums (12):** Sparse snare and tom patterns.
- Drums (13):** Sparse snare and tom patterns.
- Lead Vocal I:** Melodic line with a long note.
- Lead Vocal II:** Melodic line with a long note.

This musical score page contains the following parts:

- Drums (2):** A cymbal part with occasional accents.
- Drums (6):** A cymbal part with occasional accents.
- Drums (9):** A cymbal part with occasional accents.
- Drums (11):** A cymbal part with occasional accents.
- Electric Guitar I:** A guitar part with fret numbers: 7, 7 5 5, 5 5 4, 4 7 7 9 9, 10, 10, 10 13, 13 14 14 18, 18.
- Electric Guitar II:** A guitar part with fret numbers: 0, 0 3 3, 3 3 2, 2, 0 0 2 2, 4, 4, 4 6, 6 7 7 11, 11.
- Bass Guitar I:** A bass line with notes: G2, A2, B2, C3, D3, E3, F3, G3, A3, B3, C4, D4, E4, F4, G4, A4, B4, C5.
- Bass Guitar II:** A bass line with notes: G2, A2, B2, C3, D3, E3, F3, G3, A3, B3, C4, D4, E4, F4, G4, A4, B4, C5.

This musical score page contains the following parts:

- Drums (2):** A tom-tom part with occasional hits.
- Drums (6):** A tom-tom part with occasional hits.
- Drums (9):** A snare drum part with occasional hits.
- Electric Guitar I:** A guitar part with fret numbers 18, 18, 18, 18, 7, 5, 5, 4, 7, 9, 9, 10, 13.
- Electric Guitar II:** A guitar part with fret numbers 11, 11, 11, 11, 0, 3, 3, 2, 0, 2, 2, 4, 6.
- Bass Guitar I:** A bass line with notes in the low register.
- Bass Guitar II:** A bass line with notes in the low register.

177

Drums (1)

Drums (2)

Drums (3)

Drums (5)

Drums (6)

Drums (7)

Drums (8)

Drums (9)

Drums (12)

Drums (13)

Drums (4)

Drums (10)

Drums (11)

Electric Guitar I

Electric Guitar II

Bass Guitar I

Bass Guitar II

This musical score page contains the following parts:

- Drums (2):** Sparse snare hits.
- Drums (6):** A low-frequency tom pattern.
- Electric Guitar I:** Tablature with fret numbers: 7, 7 5 5, 5 5 4, 4 7, 7 9 9, 10, 10, 10 13, 13 14, 14 18, 18.
- Electric Guitar II:** Tablature with fret numbers: 0, 0, 3 3, 3 3 2, 2, 0, 0 2 2, 4, 4, 4 6, 6 7, 7 11, 11.

185

The musical score is organized into several systems. The top system contains 13 drum parts, labeled Drums (1) through Drums (13). Drums (1) through (7) are played on a snare drum, while Drums (8) through (13) are played on a tom-tom. The second system contains four electric guitar parts, labeled Electric Guitar I through IV, each with a guitar tab. The third system contains two bass guitar parts, labeled Bass Guitar I and II. The bottom system contains two lead vocal parts, labeled Lead Vocal I and II. The score is written in 4/4 time and consists of four measures. The guitar tabs for Electric Guitars I-IV are: Measure 1: T A B 4 4 4 4; Measure 2: 0 5 0 3 3 4 5 0 0 3 4 5; Measure 3: 2 0 2 0 0 4 0 2 2 0 4 0; Measure 4: 0 3 4 5 0 0 3 4 5. The bass guitar parts and vocal parts are written in standard musical notation.

This musical score page contains the following parts:

- Drums (2):** Sparse snare and cymbal hits.
- Drums (6):** A single snare hit.
- Drums (9):** Sparse snare and cymbal hits.
- Electric Guitar I, II, III, IV:** Each has a tablature system with strings T, A, B and fret numbers (0, 2, 3, 4, 5).

- Drums (1-13):** Multiple drum parts with various rhythmic patterns, including snare, hi-hat, and tom-tom sounds.

This musical score page contains the following parts:

- Drums (2):** Cymbal with occasional accents.
- Drums (9):** Cymbal with occasional accents.
- Drums (12):** Snare drum with occasional notes.
- Drums (13):** Bass drum with occasional notes.
- Drums (4):** Electric guitar with a melodic line.
- Drums (10):** Snare drum with occasional notes.
- Drums (11):** Bass drum with occasional notes.
- Electric Guitar I, II, III, IV:** Each has a tablature system with strings T, A, B and fret numbers (0, 2, 3, 4, 5).

This musical score page contains the following parts:

- Electric Guitar I:** Tablature with fret numbers (0, 2, 4, 5, 3, 4, 5, 0, 0, 3, 4, 5, 0, 3).
- Electric Guitar II:** Tablature with fret numbers (0, 2, 4, 5, 3, 4, 5, 0, 0, 3, 4, 5, 0, 3).
- Electric Guitar III:** Tablature with fret numbers (0, 2, 4, 5, 3, 4, 5, 0, 0, 3, 4, 5, 0, 3).
- Electric Guitar IV:** Tablature with fret numbers (0, 2, 4, 5, 3, 4, 5, 0, 0, 3, 4, 5, 0, 3).
- Bass Guitar I:** Bass line with notes and rests.
- Bass Guitar II:** Bass line with notes and rests.
- Lead Vocal I:** Melody line with notes and rests.
- Lead Vocal II:** Melody line with notes and rests.

This musical score page contains the following parts:

- Drums (2):** Sparse hits, including a cymbal (marked with an asterisk).
- Drums (6):** Sparse hits.
- Drums (9):** Sparse hits.

This musical score page contains the following parts:

- Electric Guitar I, II, III, and IV:** Four guitar parts, each with a tablature system showing fret numbers (0, 2, 3, 4, 5) for strings A and B.
- Bass Guitar I and II:** Two bass guitar parts with melodic lines and rests.
- Lead Vocal I and II:** Two lead vocal parts with melodic lines and rests.

This musical score page contains the following parts:

- Drums (2):** Sparse snare hits.
- Drums (6):** Cymbal patterns.
- Drums (9):** Sparse snare hits.
- Electric Guitar I, II, III, IV:** Each has a tablature system with strings T, A, B and fret numbers (0, 2, 3, 4, 5).
- Lead Vocal I, II:** Melodic lines with lyrics.

This musical score page contains the following parts:

- Drums (2):** Sparse snare and cymbal hits.
- Drums (6):** Sparse snare and cymbal hits.
- Drums (9):** Sparse snare and cymbal hits.
- Drums (12):** Sparse snare and cymbal hits.
- Drums (13):** Sparse snare and cymbal hits.
- Drums (10):** Sparse snare and cymbal hits.
- Drums (11):** Sparse snare and cymbal hits.
- Electric Guitar I, II, III, IV:** Each part has a tablature system with two lines (A and B) and fret numbers (0, 2, 3, 4, 5).

Drums (1)

Drums (2)

Drums (3)

Drums (5)

Drums (6)

Drums (7)

Drums (8)

Drums (9)

Drums (12)

Drums (13)

Drums (4)

Drums (10)

Drums (11)

Electric Guitar I

Electric Guitar II

Electric Guitar III

Electric Guitar IV

Bass Guitar I

Bass Guitar II

# Led Zeppelin - Four Sticks

## Drums (1)

♩ = 186,000366

**2**

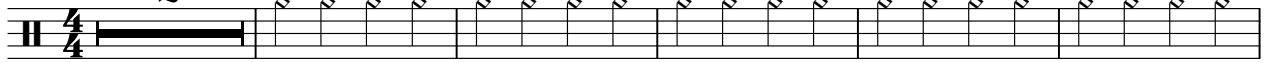

8

13

18

24

30

35

40

46

51

V.S.

56

62

68

74

80

86

92

97

102

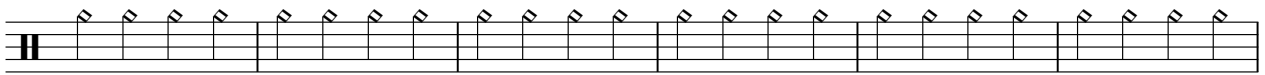

108

113

119

125

131

137

143

149

155

161

167

V.S.

173

179

185

191

197

202

208

214

220

226

232

238

244

# Led Zeppelin - Four Sticks

## Drums (2)

♩ = 186,000366

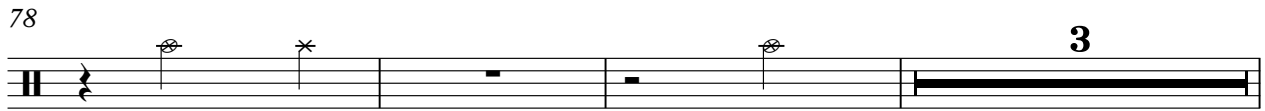
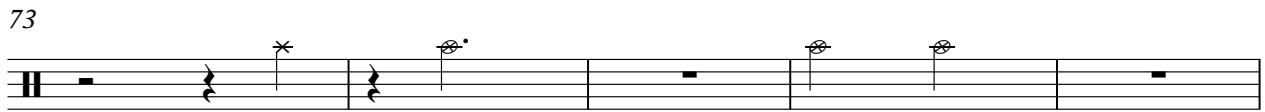
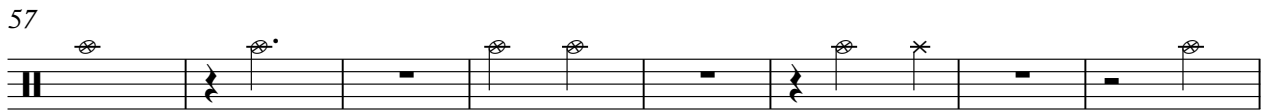
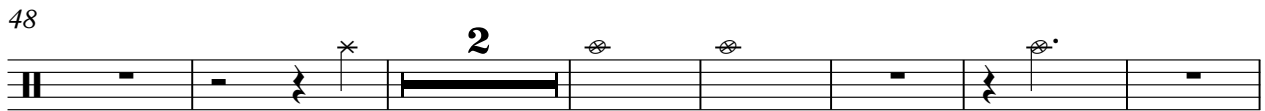
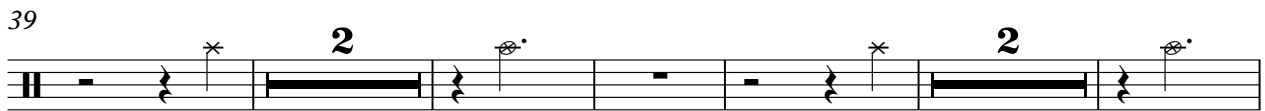
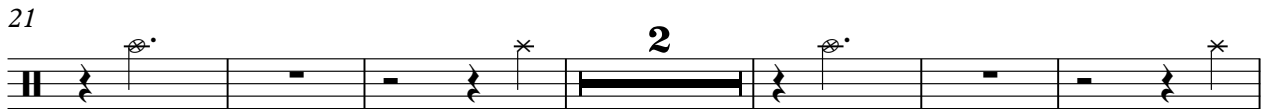
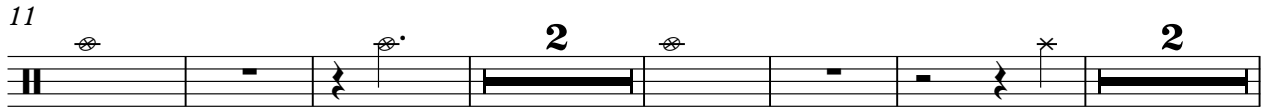
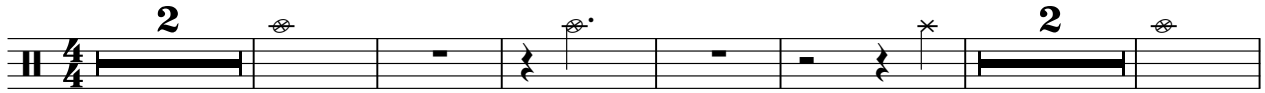

2

Drums (2)

84

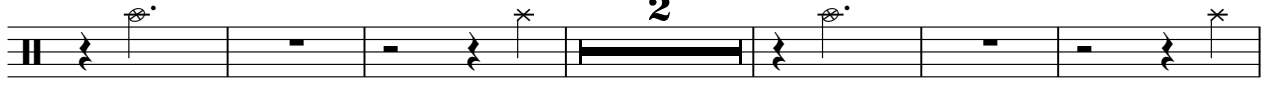

92

103

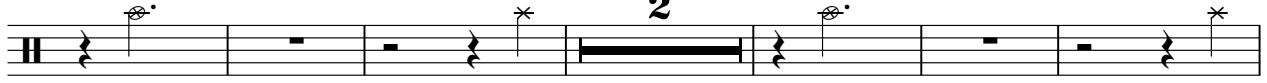

111

120

127

134

142

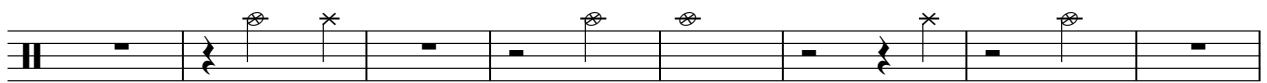

150

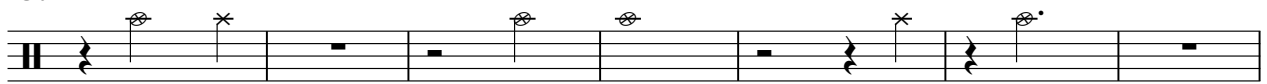

157

164

171

178

185

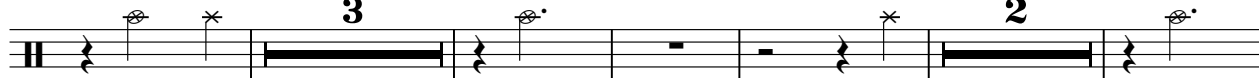

195

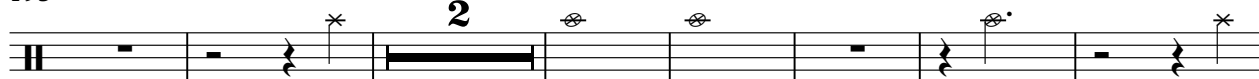

204

214

223

232

241

Drums (3)

Led Zeppelin - Four Sticks

♩ = 186,000366

2

8

14

20

26

32

38

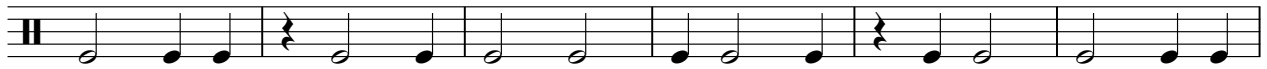

44

48

52

58

64

69

75

81

87

93

100

106

112

118

124

130

136

142

148

154

160

166

V.S.

172

178

184

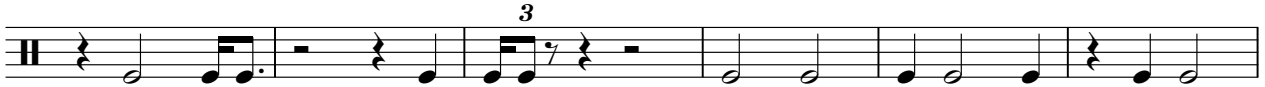

190

196

202

208

214

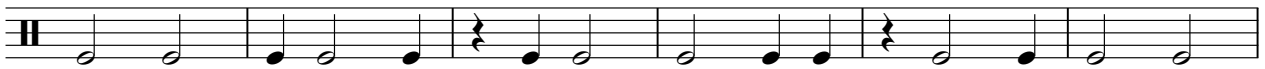

220

226

232

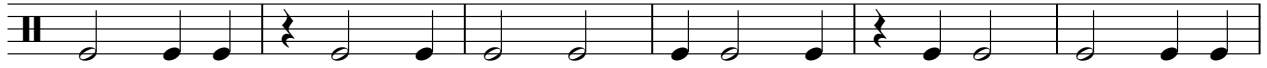

238

244

Drums (5)

Led Zeppelin - Four Sticks

♩ = 186,000366

2

8

15

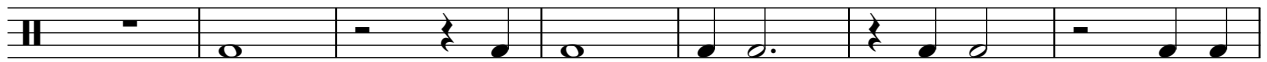

22

29

36

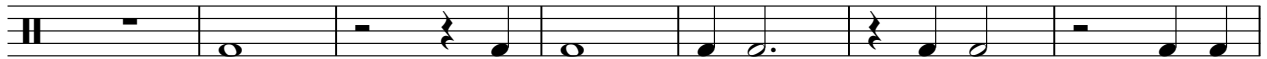

43

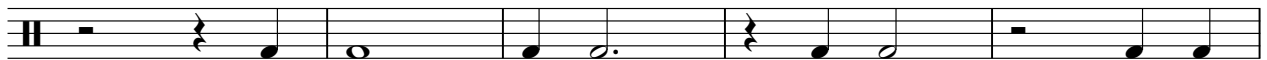

48

52

59

65

71

77

83

90

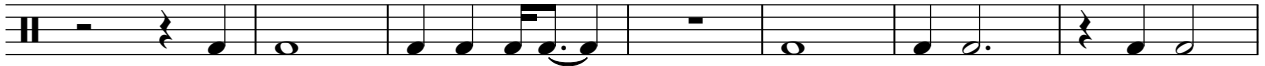

97

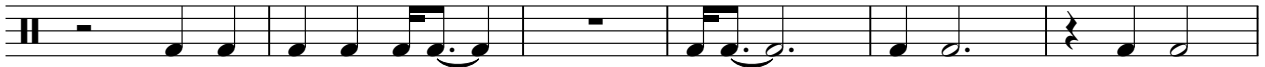

103

110

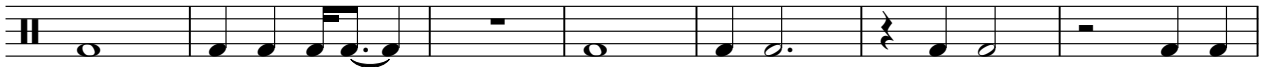

117

123

128

134

140

146

152

158

164

170

V.S.

175

181

187

194

201

207

214

221

228

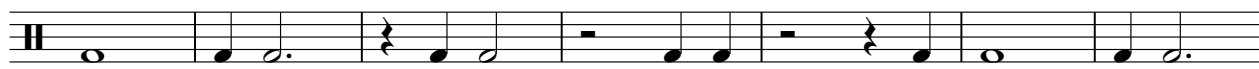

235

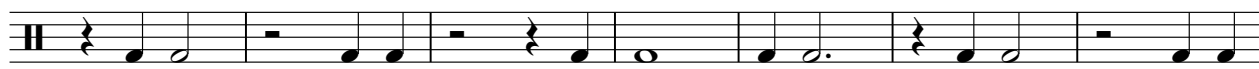

242

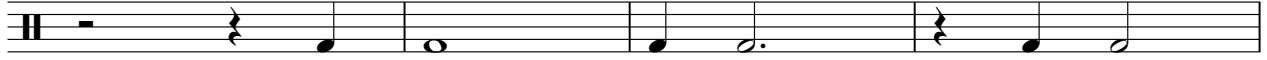

246

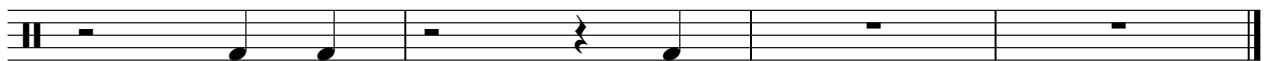

# Led Zeppelin - Four Sticks

## Drums (6)

♩ = 186,000366

2 3

12 3 2

23 2 3

34 3 2

44 2 3

55 2 2

65 2

73 2 2

83 2

91 3 2 2

2

Drums (6)

102

2 3

113

2

122

2

131

2

140

148

2 2

158

166

2

175

2

184

2 2

Drums (6)

3

194

204

216

226

236

243

Drums (7)

Led Zeppelin - Four Sticks

♩ = 186,000366

2

9

2

17

23

30

2

38

44

51

2

59

63

67

74

81

88

96

103

109

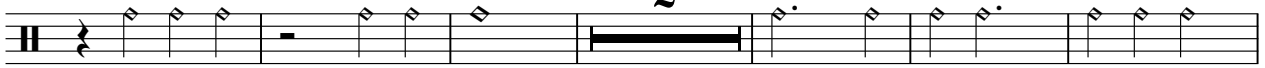

117

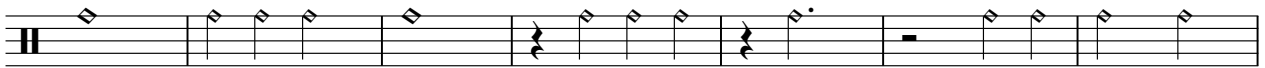

124

131

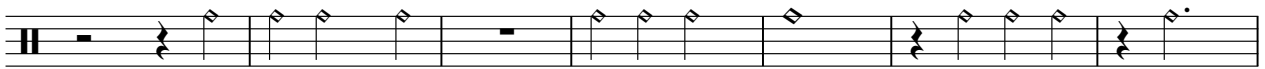

138

144

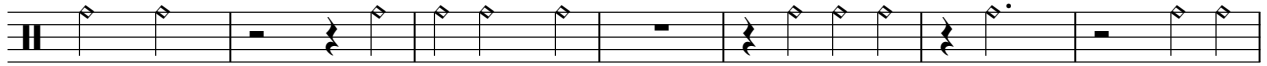

151

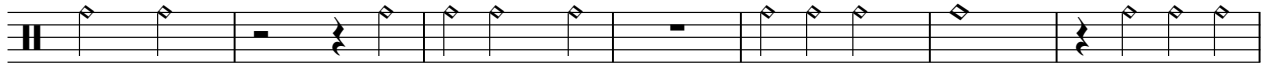

158

165

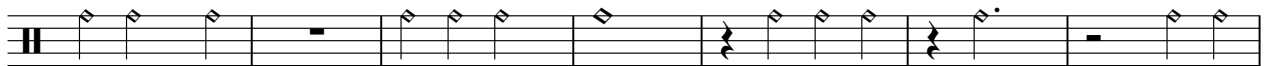

172

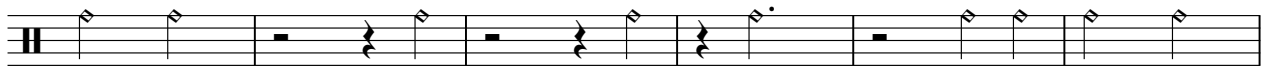

178

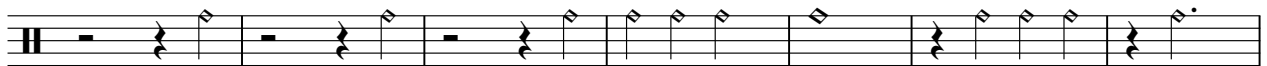

185

191

195

200

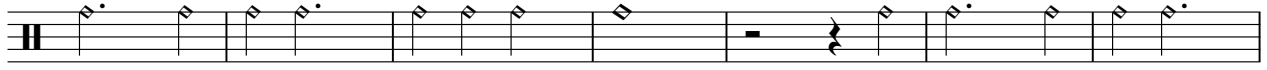

207

213

220

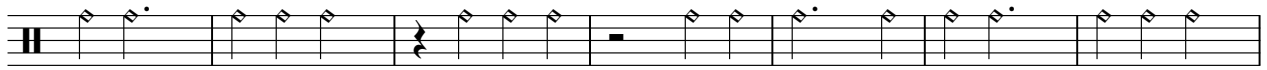

227

233

240

245

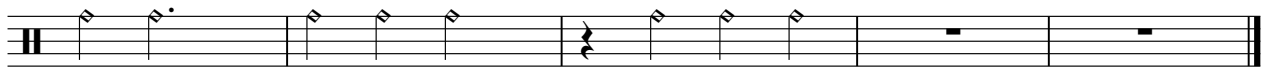

# Led Zeppelin - Four Sticks

## Drums (8)

♩ = 186,000366  
**2**

6

9

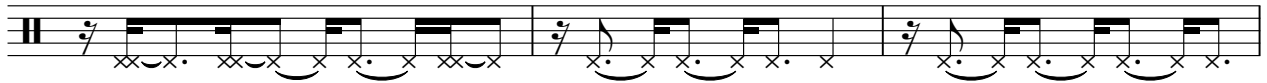

12

15

18

22

26

30

33

V.S.

36

39

43

47

51

54

58

62

66

70

74

78

82

86

90

93

96

99

102

106

V.S.

149

153

157

161

165

169

173

177

181

185

V.S.

189

193

197

200

204

208

212

216

220

224

228

232

236

240

244

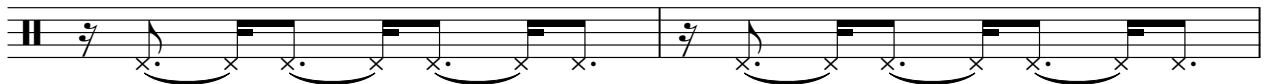

246

# Led Zeppelin - Four Sticks

## Drums (9)

♩ = 186,000366

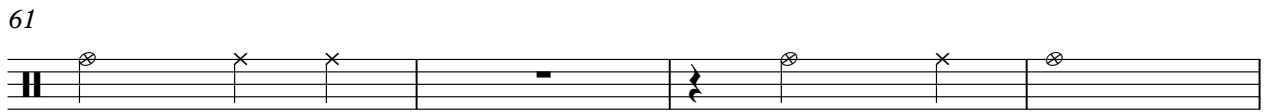
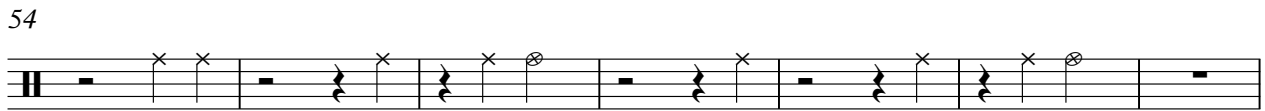
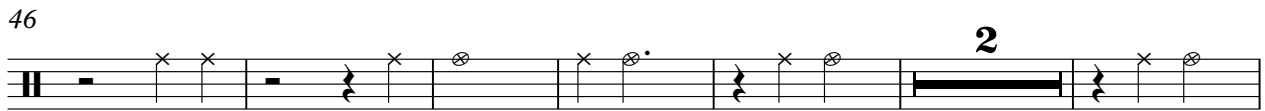
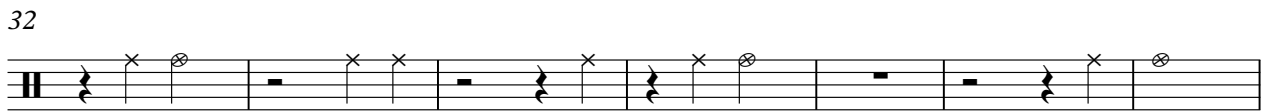
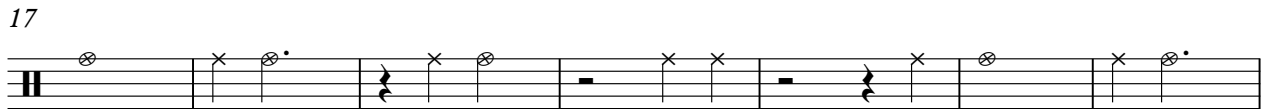

141

149

156

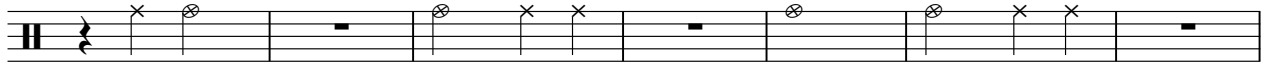

163

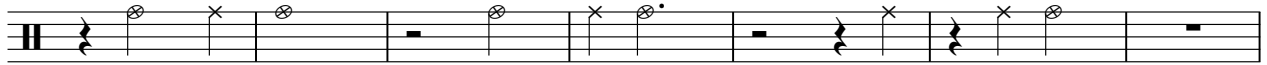

170

177

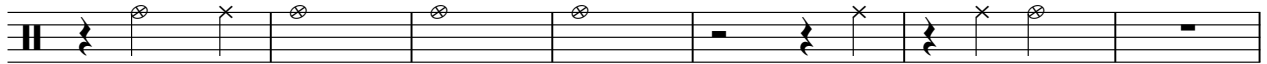

184

191

195

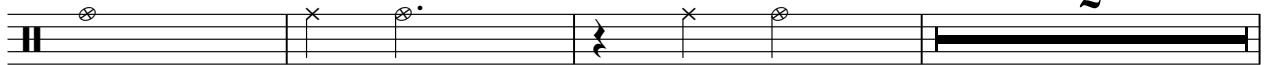

200

207

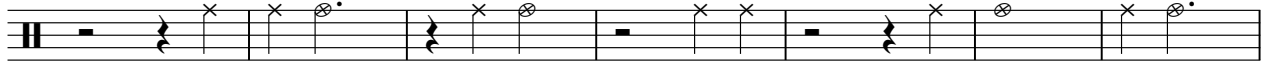

214

221

228

235

242

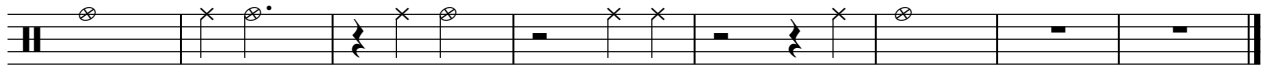

Drums (12)

Led Zeppelin - Four Sticks

♩ = 186,000366

2

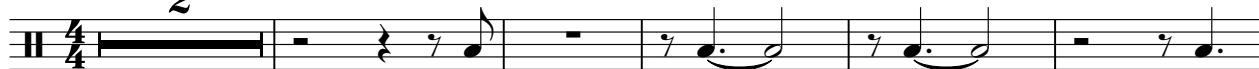

8

14

20

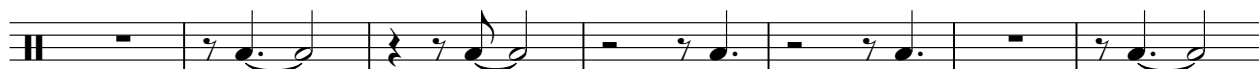

27

33

39

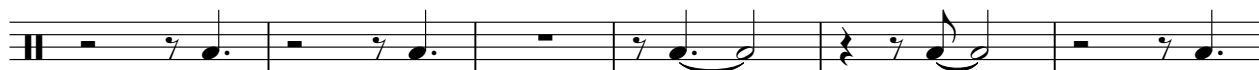

45

51

54

178

183

189

195

201

208

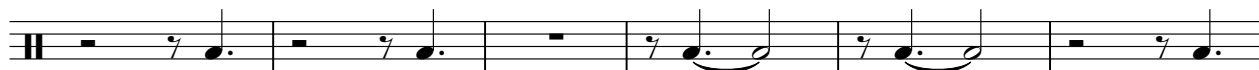

214

221

227

233

239

244

Drums (13)

Led Zeppelin - Four Sticks

♩ = 186,000366

3

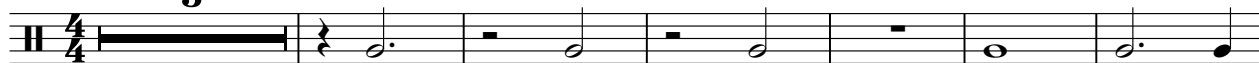

10

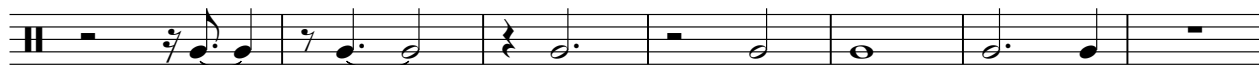

17

25

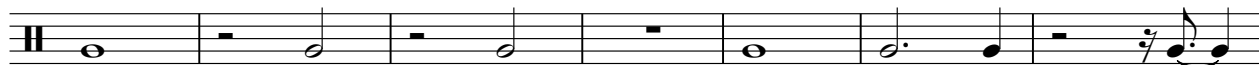

32

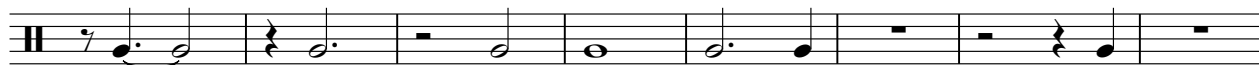

40

48

55

63

68

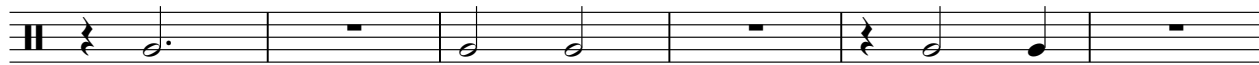

2

Drums (13)

74

83

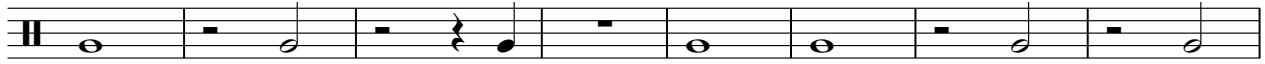

91

98

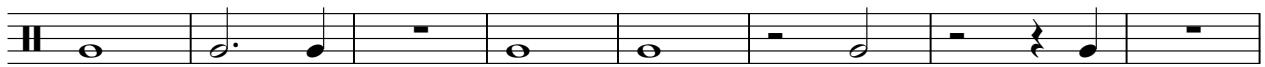

106

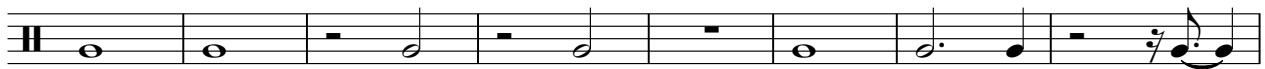

114

121

129

137

145

153

161

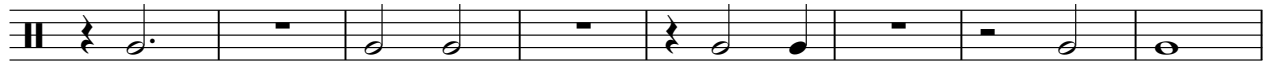

169

177

187

195

202

211

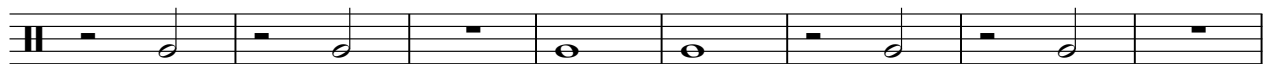

219

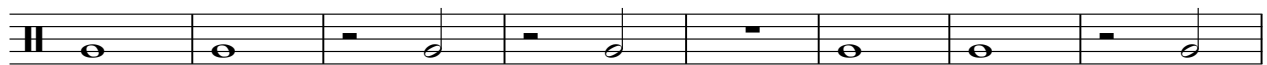

227

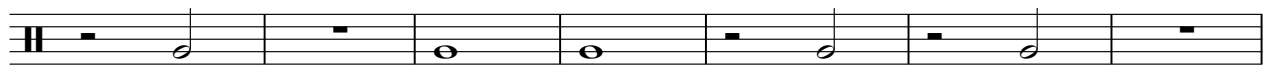

4

Drums (13)

234

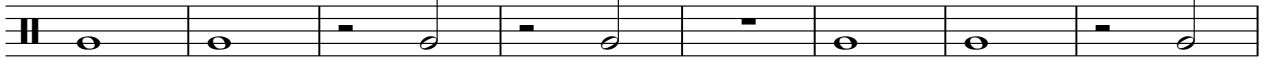

242

Drums (4)

Led Zeppelin - Four Sticks

♩ = 186,000366

2

6

11

16

21

25

29

33

37

42

46

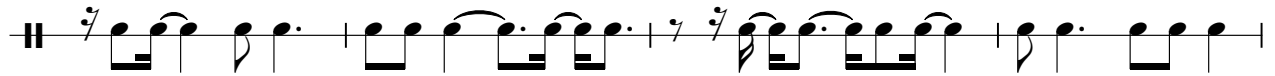

50

55

59

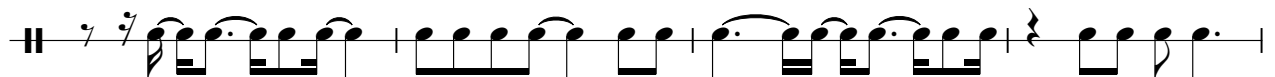

63

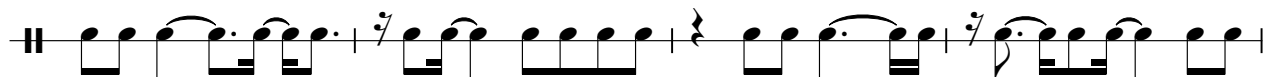

67

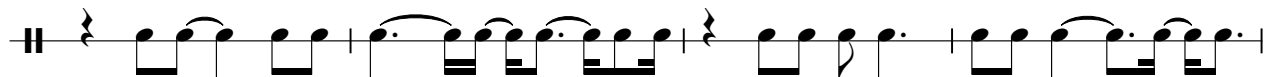

71

75

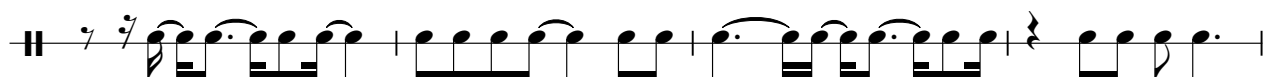

79

83

87

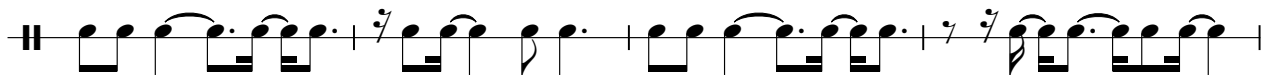

91

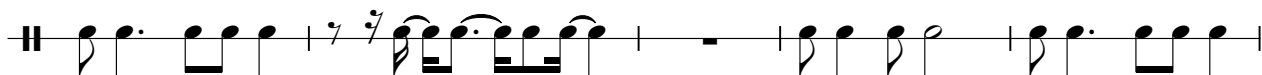

96

100

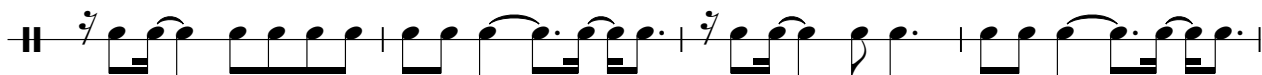

104

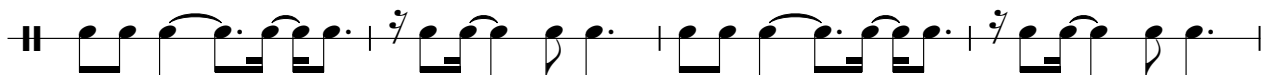

108

153

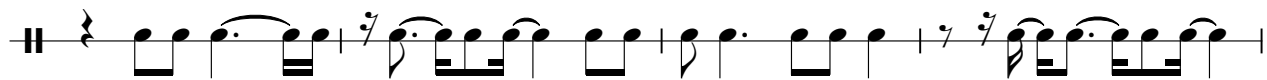

157

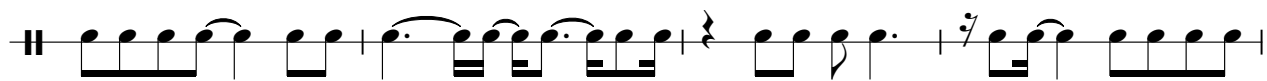

161

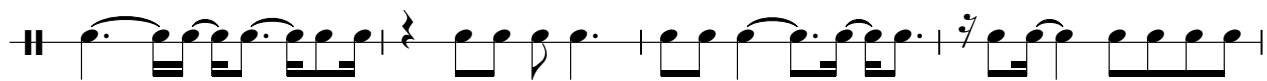

165

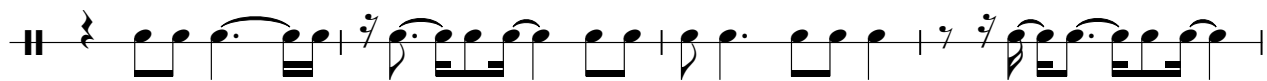

169

173

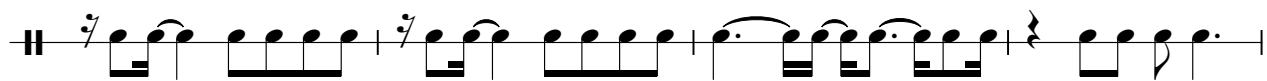

177

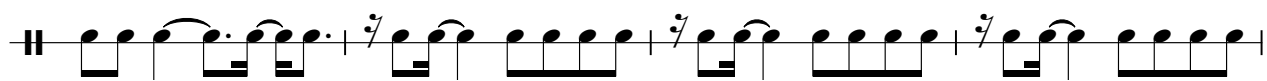

181

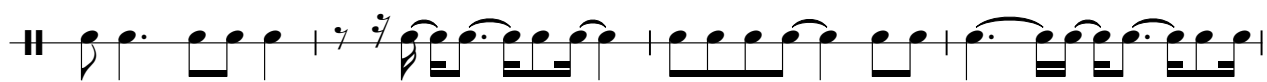

185

189

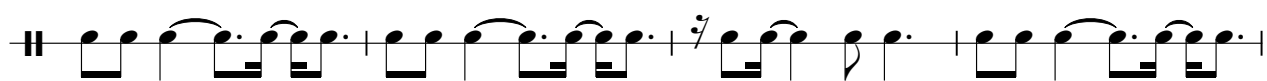

V.S.

234

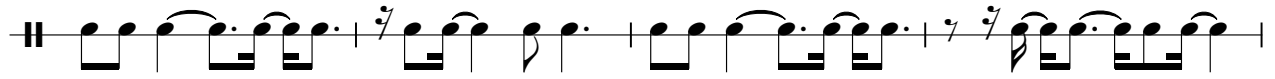

238

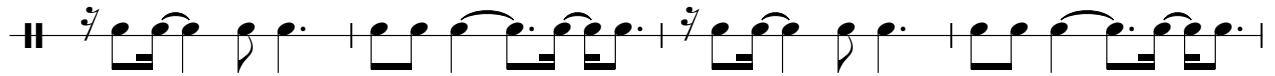

242

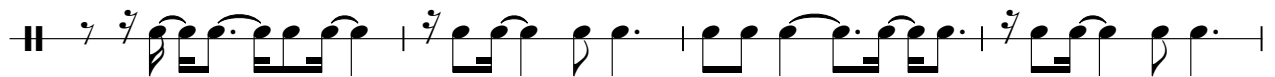

246

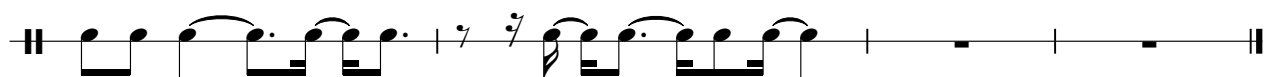

Drums (10)

Led Zeppelin - Four Sticks

♩ = 186,000366

2

8

14

20

26

33

39

44

2

Drums (10)

49

55

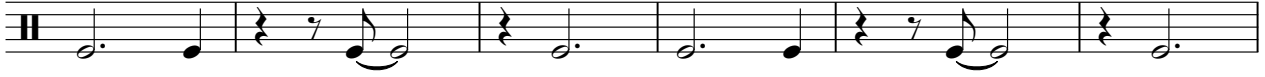

61

67

73

79

85

92

98

104

111

117

123

129

135

141

147

153

159

165

V.S.

171

177

183

189

196

202

208

214

220

227

234

240

245

Drums (11)

Led Zeppelin - Four Sticks

♩ = 186,000366

2

9

16

22

29

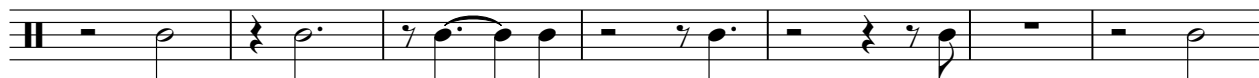

36

43

50

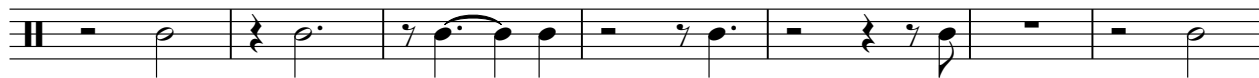

57

64

71

78

85

92

99

106

113

120

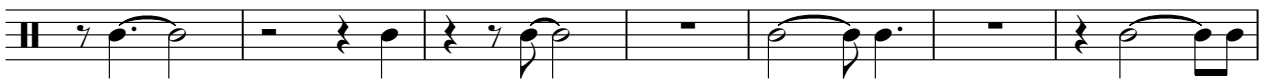

127

134

141

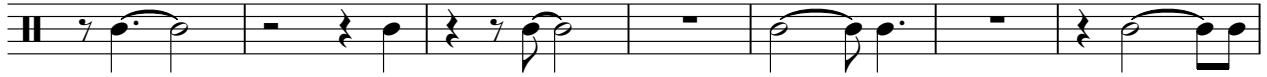

148

155

161

168

174

180

186

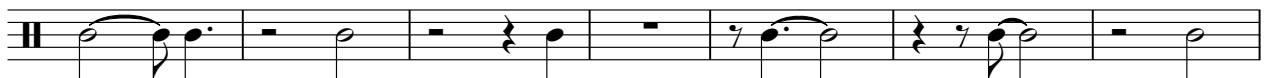

193

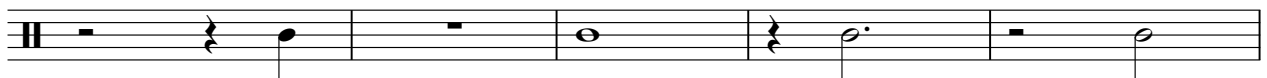

198

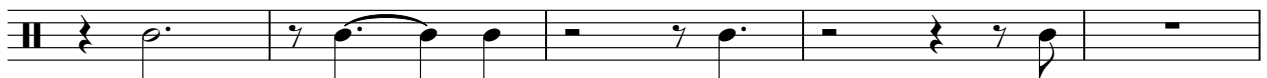

203

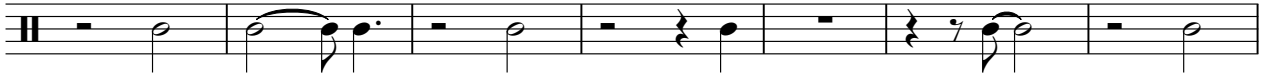

210

217

224

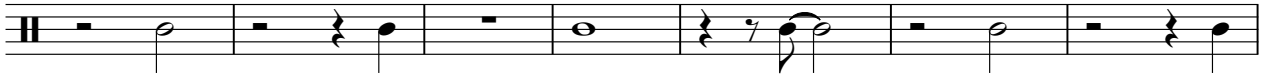

231

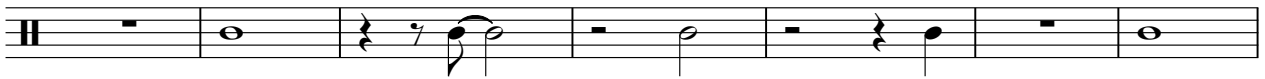

238

244

♪ = 186,000366

**148**

**150**

**99**

# Led Zeppelin - Four Sticks

## Electric Guitar I

♩ = 186,000366

**2**

7

E									
B									
G									
D									
A									
E									
A									

13

T									
A	0	2	2	0		2	2	2	2
B	0	0	0	3		4	0	0	0
	5					4	5		

19

T									
A	2	0				2	2	2	
B	0	3	4	0		0	0	0	
			4	5					

24

T									
A	4	0	2	0		0	0	2	
B	4	5	0	3		3	4	5	0

29

T									
A	4	0	2	0		0	0	0	
B	4	5	0	3		3	4	5	0

35

T									
A	4	0	2	2		2	2	2	2
B	4	5	0	0		0	0	0	0

41

T									
A	2	2	2	2		2	0		
B	0	0	0	0		0	3		

46

T									
A	0					2	0		
B	3	4	0	2		0	3	4	0

52

T									
A	0					2	0		
B	3	4	0	2		0	3	4	0

V.S.

T									
A	0	0				2	2	2	2
B	3	3				0	0	0	0

T	0					
A	0					
B	3		3 3 3	3 3 3	3 3 3	3 3 3 2 2
			5 5 5	5 5 5	5 5 5	5 5 5 4 4

64

T						
A						
B		3 3 3	3 3 3	3 3 3	3 3 3 2 2	3 3 3
		5 5 5	5 5 5	5 5 5	5 5 5 4 4	5 5 5

69

T						
A						
B		3 3 3	3 3 3	3 3 3 2 2	3 3 3	3 3 3
		5 5 5	5 5 5	5 5 5 4 4	5 5 5	5 5 5

74

T						
A						
B	3 3 3	3 3 3	3 3 3 2 2	3 3 3	3 3 3	3 3 3
	5 5 5	5 5 5	5 5 5 4 4	5 5 5	5 5 5	5 5 5

79

T						
A				0	0 0	0 2 2 0
B	3 3 3 3	2 2	4	4 5	0 3 3 4	5 0 0 3
	5 5 5 5	4 4	4	4	4	5

84

T						
A	4 0 2 0	0 4 0 2	2 0 4 0	2 0 0	0 2 2 0	
B	4 5 0 3	3 4 5 0	0 3 4 5	0 3 3 4	5 0 0 3	

89

T				2 2 2	2 0	
A	4 0 2 0	4 0 2	2 0 4 0	2 2 2	2 0	4 0
B	4 5 0 3	3 4 5 0	0 3 4 5	0 0 0	0 3	4 5

95

T	2 0 0	0 2 2 0	4 0 2 2	2	0 0	4 0 2 0
A	2 0 0	0 2 2 0	4 0 2 2	2	0 0	4 0 2 0
B	0 3 3 4	5 0 0 3	4 5 0 0	0	3 3	4 5 0 3

101

T	0	0	0 0	0 0 0	0
A	4 0 2	2 0 4 0	2 0 0	0 2 2 0	4 0 2 0
B	3 4 5 0	0 3 4 5	0 3 3 4	5 0 0 3	4 5 0 3

106

T	0	0	0 0	0 2 2 0	2 2 2	2
A	4 0 2	2 0 4 0	2 0 0	0 2 2 0	2 2 2	2
B	3 4 5 0	0 3 4 5	0 3 3 4	5 0 0 3	4 5 0 0	0

	18	18	18		7	7	7	5	5	5	5	4	4	7	7	9	9	10
T												9						
A																		
B																		

170

	10	10	13	13	14	14	18	18	18	18	18	18	18	7	5
T															
A															
B															

175

	5	4	7	9	9	10	13	14	18	18	18	18	18	7
T														
A														
B														

181

	7	7	5	5	5	5	4	4	7	7	9	9	10	10	10	13	13	14	14	18	18	18
T																						
A																						
B																						

186

T																						
A		0	2	0	0		0	2	2	0		0	0	0	0	0	0	0	2	2	0	
B	4			3	3	4			0	3	4			0	3	3	4			0	0	3
	4	5				4	5			0	3	4	5		0	3	3	4		5		

191

T																						
A		0	2	0	0		0	2	2	0		0	0	0	0	0	0	0	2	2	0	
B	4			3	3	4			0	3	4			0	3	3	4			0	0	3
	4	5				4	5			0	3	4	5		0	3	3	4		5		

196

T			2	2	2	2	0	0				0	0									
A		0	2	2	2	2	0	0			0	2	0	2	2	0	2	0		2	0	
B	4		0	0	0	0					4			0	2	0	3	4		4	0	
	4	5									4	5	0	3	3	4	5	0		0	3	4

202

T	2	2	2	2	0					0	0											
A	2	2	2	2	0			4	0	2	0	0	0	2	2	0	0	2	2	0		
B	0	0	0	0	0	3								0	3	3	4	5	0	0	3	4

208

T	0				0					0	0											
A		4	0	2	2	0		4	0	2	0	0	0	2	2	0	4	0	2	0		
B	3				0	3	4	5	0	3	3	4	5	0	0	3	4	5	0	0	3	4
		4	5																			

213

T	0				0					0	0											
A		4	0	2	2	0		4	0	2	0	0	0	2	2	0	4	0	2	0		
B	3				0	3	4	5	0	3	3	4	5	0	0	3	4	5	0	0	3	4
		4	5																			

# Led Zeppelin - Four Sticks

## Electric Guitar II

♩ = 186,000366

2

7

E									
B									
G									
D									
A									
E									
A									

13

T									
A	0	2	2	0					
B	0	0	0	3					

19

T									
A	2	0							
B	0	3							

24

T									
A	4	0	2	0					
B	4	5	0	3					

29

T									
A	4	0	2	0					
B	4	5	0	3					

35

T									
A	4	0	2	2					
B	4	5	0	0					

41

T									
A	2	2	2						
B	0	0	0						

46

T									
A	0								
B	3	4	5	0					

52

T									
A	0								
B	3	4	5	0					

V.S.

T									
A	0	0							
B	3	3							

T	0					
A	0					
B	3		3 3 3	3 3 3	3 3 3	3 3 3 2 2
			5 5 5	5 5 5	5 5 5	5 5 5 4 4

64

T						
A						
B		3 3 3	3 3 3	3 3 3	3 3 3	3 3 3
		5 5 5	5 5 5	5 5 5	5 5 5	5 5 5

69

T						
A						
B		3 3 3	3 3 3	3 2 2	3 3 3	3 3 3
		5 5 5	5 5 5	5 4 4	5 5 5	5 5 5

74

T						
A						
B	3 3 3	3 3 3	3 2 2	3 3 3	3 3 3	3 3 3
	5 5 5	5 5 5	5 4 4	5 5 5	5 5 5	5 5 5

79

T						
A				0	0 0	0 2 2 0
B	3 3 3	3 3 3	2 2	4	0 3 3 4	0 0 3
	5 5 5	5 5 5	4 4	4 5	4	5

84

T						
A	4 0 2 0	0	0 2	2 0	2 0 0	0 2 2 0
B	4 5 0 3	3 4	4 5 0	0 3 4	0 3 3 4	5 0 0 3

89

T						
A	4 0 2 0	0	4 0 2	2 0	2 2 2	2 0
B	4 5 0 3	3 4	4 5 0	0 3 4	0 0 0	0 3

95

T						
A	2 0 0	0 2 2 0	4 0 2 2	2	0 0	4 0 2 0
B	0 3 3 4	5 0 0 3	4 5 0 0	0	3 3	4 5 0 3

101

T						
A	0	0	0	0	0	0
B	4 0 2	2 4 0	2 0 0	0 2 2 0	4 0 2 0	

106

T						
A	0	0	0	0	2 2 2	2
B	4 0 2	2 4 0	2 0 0	0 2 2 0	4 0 2 2	2

	11	11	11		0	0	0		3	3	3	3	2		0	0	2	2	4
T																			
A																			
B																			

170

	4	4	6	6	7	7	11	11		11	11	11	11	11	11	11		0	3	3	2	0	2	
T																								
A																								
B																								

176

	2	4	6	7	11	11	11	11	11		0	0	0		3	3	3	3	2
T																			
A																			
B																			

182

	2	0	0	2	2	4	4	4	6	6	7	7	11	11	11									
T																								
A																								
B																								

187

	0																							
T																								
A																								
B																								

192

	0																							
T																								
A																								
B																								

198

	0	0																						
T																								
A																								
B																								

204

T																								
A																								
B																								

210

T																								
A																								
B																								

215

T																								
A																								
B																								

# Led Zeppelin - Four Sticks

## Electric Guitar III

♩ = 186,000366

2

E									
B									
G									
D									
A									
E									
A									

7

T									
A	0	2	2	0					
B	0	0	0	3					

13

T									
A	2	0							
B	0	3							

19

T									
A	4	0	2	0					
B	4	5	0	3					

24

T									
A	4	0	2	0					
B	4	5	0	3					

29

T									
A	4	0	2	0					
B	4	5	0	3					

35

T									
A	2	2	2						
B	0	0	0						

41

T									
A	0								
B	3								

46

T									
A	0								
B	3								

52

T									
A	0								
B	3								

V.S.

22

T	0					0	0								
A	0					0					0	2	2	0	
B	3					4	0	2		4					
						4	5	0	3	3	4	5	0	0	3

84

T															
A	4	0	2	0	0	0	0	2	2	0	0	0	0	0	0
B	4	5	0	3	3	4	5	0	0	3	4	5	0	3	3
	4	5	0	3	3	4	5	0	0	3	3	4	5	0	0

89

T															
A	4	0	2	0	0	0	0	2	2	0	0	2	2	2	0
B	4	5	0	3	3	4	5	0	0	3	4	5	0	0	0
	4	5	0	3	3	4	5	0	0	3	4	5	0	0	0

95

T															
A	2	0	0	0	2	2	0	2	2	2	2	0	0	0	0
B	0	3	3	4	5	0	0	3	4	5	0	0	0	0	0
	0	3	3	4	5	0	0	3	4	5	0	0	0	0	0

101

T	0														
A	4	0	2	2	0	2	0	0	0	2	2	0	0	2	0
B	3	4	5	0	0	3	4	5	0	3	3	4	5	0	3
	3	4	5	0	0	3	4	5	0	3	3	4	5	0	3

106

T	0														
A	4	0	2	2	0	2	0	0	0	2	2	0	4	0	2
B	3	4	5	0	0	3	4	5	0	3	3	4	5	0	3
	3	4	5	0	0	3	4	5	0	3	3	4	5	0	3

112

T	0	0													
A	0	0	4	0	2	0	0	0	2	2	2	0	2	2	0
B	3	3	4	5	0	3	4	5	0	3	3	4	5	0	3
	3	3	4	5	0	3	4	5	0	3	3	4	5	0	3

118

67

T	0														
A	0														
B	3														

189

T															
A	2	0	0	0	2	2	0	4	0	2	0	0	0	2	0
B	0	3	3	4	5	0	0	3	4	5	0	3	4	5	0
	0	3	3	4	5	0	0	3	4	5	0	3	4	5	0

194

T															
A	2	0	0	0	2	2	0	4	0	2	2	2	0	0	0
B	0	3	3	4	5	0	0	3	4	5	0	0	0	0	0
	0	3	3	4	5	0	0	3	4	5	0	0	0	0	0

T	0				0			2	2	2		2	0		0							
A		4	0	2	2	0		2	2	2		2	0		0		4	0	2	0	0	
B	3				0	3	4	5	0	0		0	3		3		4	5	0	3	3	4

206

T																							
A	0	2	2	0		0	2	0		0	0	2		2	0		4	0	2	2	0	0	
B	5	0	0	3		4	5	0	3		3	4	5	0		0	3	4	5	0	3	3	4

211

T																							
A	0	2	2	0		4	0	2	0		0	0	2		2	0		4	0	2	2	0	0
B	5	0	0	3		4	5	0	3		3	4	5	0		0	3	4	5	0	3	3	4

216

T																							
A	0	2	2	0		4	0	2	0		0	0	2		2	0		4	0	2	2	0	0
B	5	0	0	3		4	5	0	3		3	4	5	0		0	3	4	5	0	3	3	4

221

T																							
A	0	2	2	0		4	0	2	0		0	0	2		2	0		4	0	2	2	0	0
B	5	0	0	3		4	5	0	3		3	4	5	0		0	3	4	5	0	3	3	4

226

T																							
A	0	2	2	0		4	0	2	0		0	0	2		2	0		4	0	2	2	0	0
B	5	0	0	3		4	5	0	3		3	4	5	0		0	3	4	5	0	3	3	4

231

T																							
A	0	2	2	0		4	0	2	0		0	0	2		2	0		4	0	2	2	0	0
B	5	0	0	3		4	5	0	3		3	4	5	0		0	3	4	5	0	3	3	4

236

T																							
A	0	2	2	0		4	0	2	0		0	0	2		2	0		4	0	2	2	0	0
B	5	0	0	3		4	5	0	3		3	4	5	0		0	3	4	5	0	3	3	4

241

T																							
A	0	2	2	0		4	0	2	0		0	0	2		2	0		4	0	2	2	0	0
B	5	0	0	3		4	5	0	3		3	4	5	0		0	3	4	5	0	3	3	4

245

T																							
A	2	0	0			0	2	2	0		4	0	2	0		0		4	0	2	2	0	0
B	0	3	3	4		5	0	0	3		4	5	0	3		3		4	0	2	2	0	0

# Led Zeppelin - Four Sticks

## Electric Guitar IV

♩ = 186,000366

2

E									
B									
G									
D									
A									
E									
A									

7

T									
A	0	2	2	0					
B	0	0	0	3					

13

T									
A	2	0							
B	0	3							

19

T									
A	4	0	2	0					
B	4	5	0	3					

24

T									
A	4	0	2	0					
B	4	5	0	3					

29

T									
A	4	0	2	2					
B	4	5	0	0					

35

T									
A	2	2	2						
B	0	0	0						

41

T									
A	0								
B	3								

46

T									
A	0								
B	3								

52

T									
A	0	0							
B	3	3							

V.S.

T	0				0			2 2	2	2	0	0				
A		4	0	2	2	0		2 2	2	2	0	0			2	0 0
B	3				0	3	4	0	0	0	0	3	3	4	0	3 3 4
		4	5				4	5					4	5		

206

T																
A	0	2	2	0		0	2	0	0	0	2	2	0	0	2	0 0
B			0	0	3	4		0	3	4	0	0	3	4	0	3 3 4
	5					4	5		0	3	4	5				

211

T																
A	0	2	2	0		4	0	2	0	0	0	2	2	0	0	0
B			0	0	3	4			0	3	4	0	0	3	4	0
	5					4	5		0	3	4	5				

216

T																
A	0	2	2	0		4	0	2	0	0	0	2	2	0	0	0
B			0	0	3	4			0	3	4	0	0	3	4	0
	5					4	5		0	3	4	5				

221

T																
A	0	2	2	0		4	0	2	0	0	0	2	2	0	0	0
B			0	0	3	4			0	3	4	0	0	3	4	0
	5					4	5		0	3	4	5				

226

T																
A	0	2	2	0		4	0	2	0	0	0	2	2	0	0	0
B			0	0	3	4			0	3	4	0	0	3	4	0
	5					4	5		0	3	4	5				

231

T																
A	0	2	2	0		4	0	2	0	0	0	2	2	0	0	0
B			0	0	3	4			0	3	4	0	0	3	4	0
	5					4	5		0	3	4	5				

236

T																
A	0	2	2	0		4	0	2	0	0	0	2	2	0	0	0
B			0	0	3	4			0	3	4	0	0	3	4	0
	5					4	5		0	3	4	5				

241

T																
A	0	2	2	0		4	0	2	0	0	0	2	2	0	0	0
B			0	0	3	4			0	3	4	0	0	3	4	0
	5					4	5		0	3	4	5				

245

T																
A	2		0	0		0	2	2	0		4	0	2	0	0	
B		0	3	3	4	5			0	0	3	4	0	3		

Bass Guitar I

Led Zeppelin - Four Sticks

♩ = 186,000366

2

8

14

19

25

32

37

43

49

55

V.S.

62

67

72

78

84

90

96

101

107

113

236

243

# Led Zeppelin - Four Sticks

## Bass Guitar II

♩ = 186,000366

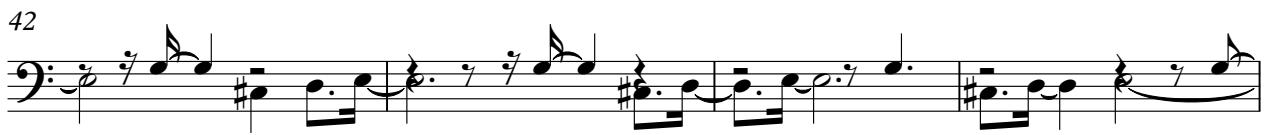

V.S.

50

55

61

66

71

77

82

86

91

96

101

105

110

115

121

126

131

137

143

148

V.S.

208

213

218

223

228

234

241

245

# Led Zeppelin - Four Sticks

## Lead Vocal I

♩ = 186,000366

18

24

30

36

42

49

2

56

61

2

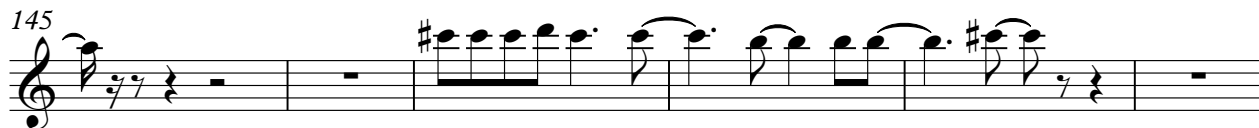
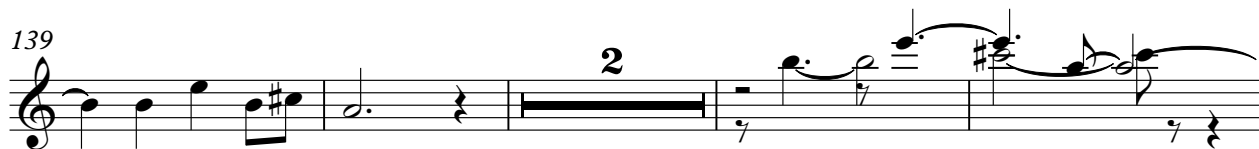

Lead Vocal II

Led Zeppelin - Four Sticks

♩ = 186,000366

18

24

30

36

42

49

56

62

67

Lead Vocal II

72

78

19

101

108

114

2

120

2

127

2

133

139

2

145

Lead Vocal II

151

157

187

194

200

207

214

220

226