

Hanson - Weird

♩ = 68,000076

Perc.

A. Bass

Organ

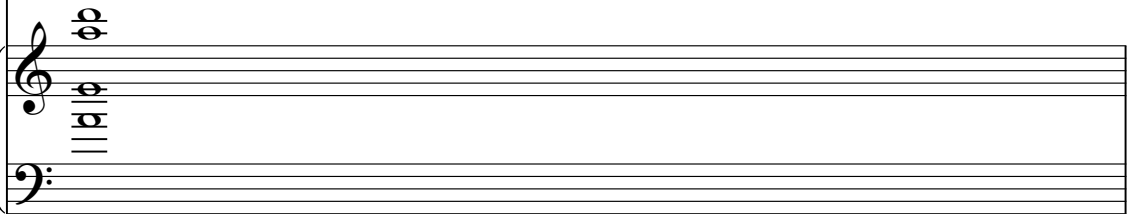

Organ

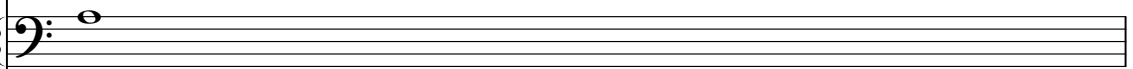

Syn. Str.

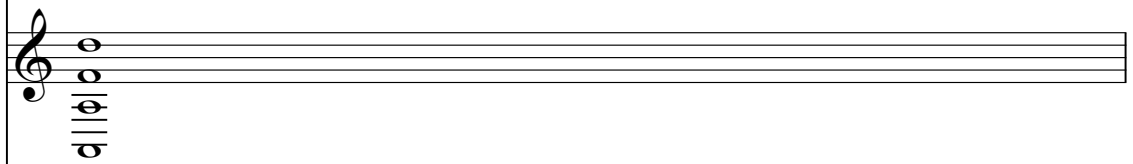

Solo

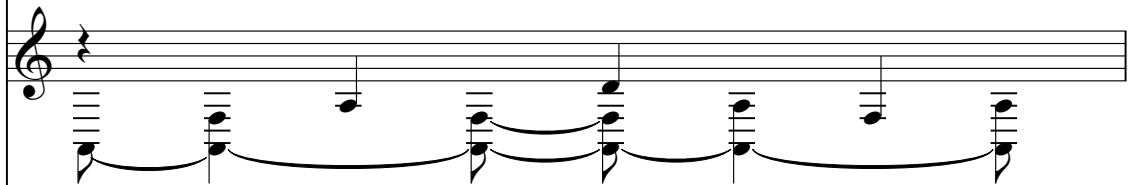

Solo

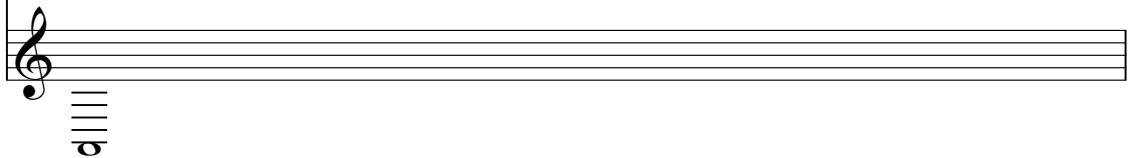

5

Perc.

A. Bass

Organ

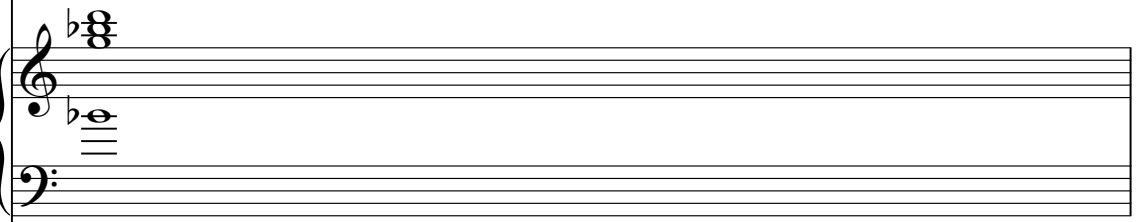

Organ

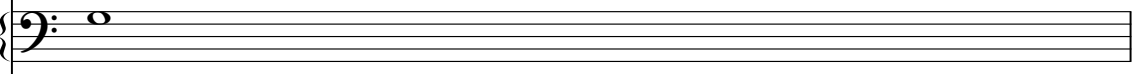

Syn. Str.

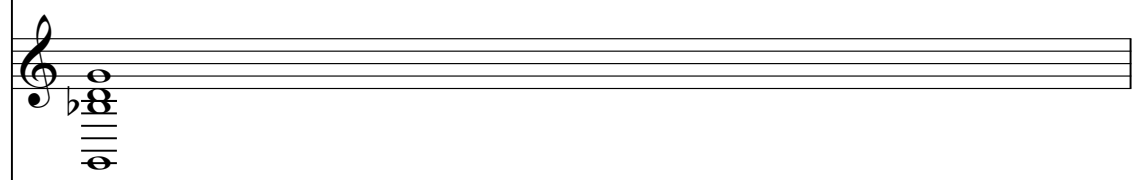

Solo

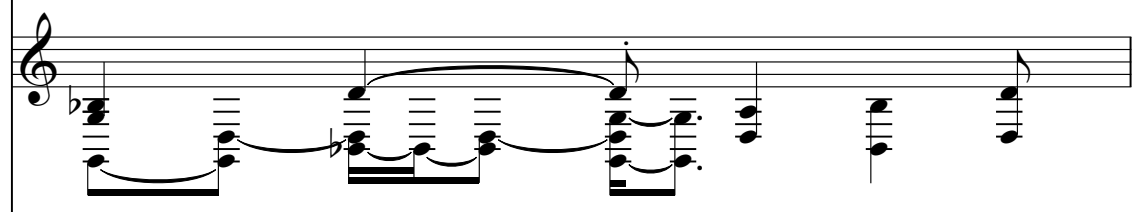

Solo

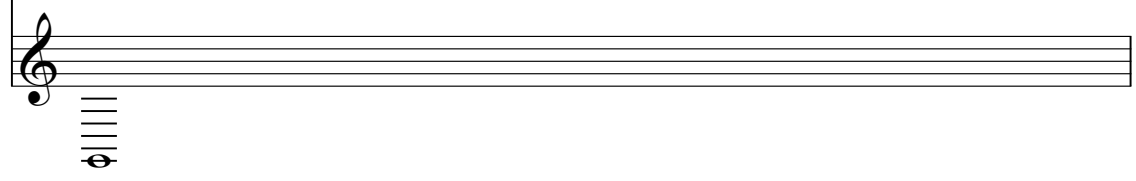

8

Musical score for Perc., A. Bass, E. Piano, Organ, Syn. Str., FX 5, and Solo. The score is written for multiple instruments and includes various musical notations such as notes, rests, and chords.

Perc.: Percussion part with a complex rhythmic pattern of eighth and sixteenth notes, some marked with 'x'.

A. Bass: Bass line with a steady eighth-note rhythm.

E. Piano: Electric piano part with a melodic line featuring slurs and a key signature change to one sharp.

Organ (top): Organ part with a treble clef, showing a key signature change to one flat and a whole note chord.

Organ (bottom): Organ part with a bass clef, showing a whole note chord.

Syn. Str.: Synthesizer string part with a treble clef, showing a key signature change to one flat and a whole note chord.

FX 5: FX 5 part with a treble clef, showing a melodic line with slurs and a key signature change to one sharp.

Solo (top): Solo part with a treble clef, showing a melodic line with slurs and a key signature change to one flat.

Solo (bottom): Solo part with a treble clef, showing a whole note chord.

10

- Perc.**: A drum part with a complex, rhythmic pattern of eighth and sixteenth notes.
- A. Bass**: A bass line in the bass clef, featuring a mix of eighth and sixteenth notes.
- E. Piano**: A piano part in the treble clef, consisting of a melodic line with some slurs.
- Organ**: A grand staff (treble and bass clefs) showing chordal accompaniment with various voicings.
- Syn. Str.**: A synthesizer string part in the treble clef, playing a melodic line.
- FX 5**: A special effects part in the treble clef, mirroring the melodic line of the E. Piano.
- Solo**: A guitar solo part in the treble clef, featuring a complex melodic line with many notes.
- Solo**: A second guitar solo part in the treble clef, showing a simpler melodic line.

13

15

18

21

24

27

31

Perc.

A. Bass

E. Piano

E. Piano

Organ

Organ

Syn. Str.

FX 5

Solo

Solo

35

Perc.

A. Bass

E. Piano

E. Piano

Organ

Organ

Syn. Str.

FX 5

Solo

Solo

43

47

The musical score consists of the following parts:

- Perc.**: Percussion part with a drum set icon and rhythmic notation using 'x' marks.
- A. Bass**: Bass line in bass clef.
- E. Piano**: Two staves for the electric piano, with the upper staff in treble clef and the lower staff in bass clef.
- Organ**: Organ part in treble clef.
- Organ**: Organ part in bass clef.
- Syn. Str.**: Synthesizer string part in treble clef.
- FX 5**: Effects part in treble clef.
- Solo**: Solo part in treble clef.
- Solo**: Solo part in bass clef.

55

Perc. A. Bass E. Piano E. Piano Organ Organ Syn. Str. FX 5 Solo Solo

59

63

67

Hanson - Weird

Percussion

♩ = 68,000076

4/4

4

6

8

10

12

14

16

18

20

V.S.

22

24

26

28

31

34

37

40

43

46

49

52

55

58

61

64

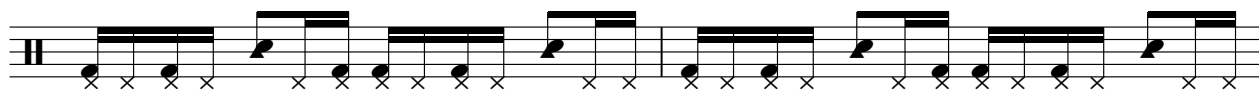

66

42

46

50

54

58

62

65

Electric Piano

Hanson - Weird

♩ = 68,000076

5

5

9

12

16

2

22

26

V.S.

30

34

37

42

47

50

55

60

64

3

3

♩ = 68,000076

13

13

18

5

2

5

2

28

28

33

33

37

6

6

6

6

45

45

49

54

60

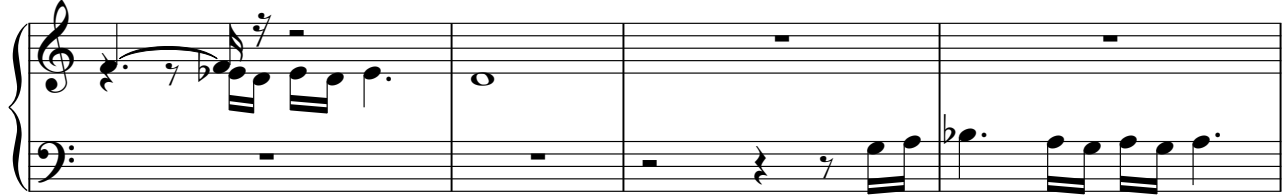

64

Hanson - Weird

Rock Organ

♩ = 68,000076

2

10

18

27

35

44

V.S.

Rock Organ

53

61

♩ = 68,000076

2

11

20

29

38

46

54

62

Reverse Cymbals

Hanson - Weird

♩ = 68,000076

36

41

11 6

61

3

Hanson - Weird

Synth Strings

♩ = 68,000076

2

10

18

27

35

44

53

60

65

FX 5 (Brightness)

Hanson - Weird

♩ = 68,000076

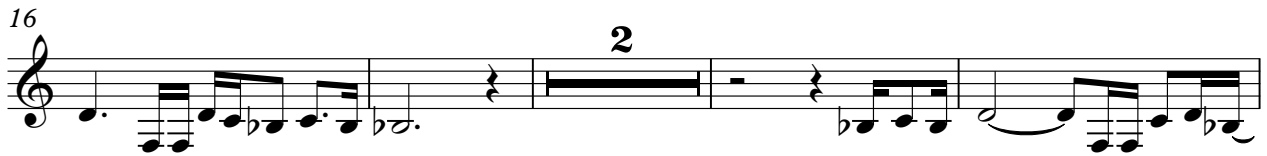

FX 5 (Brightness)

44

48

51

57

62

Hanson - Weird

Solo

$\text{♩} = 68,000076$

2

5

8

10

13

16

19

22

25

28

V.S.

60

63

65

67

Hanson - Weird

Solo

♩ = 68,000076

2

11

20

28

37

46

55

62