

Led Zeppelin - heaven

♩ = 83,000069

Guitar 1
Guitar 2
Guitar 3

Recorder 1
Recorder 2
Recorder 3
Recorder 4
Guitar 1
Guitar 3

7

Recorder 1

Recorder 2

Recorder 3

Recorder 4

Guitar 1

Guitar 3

10

Recorder 1

Recorder 2

Recorder 3

Recorder 4

Guitar 1

13

Recorder 1
Recorder 2
Recorder 3
Recorder 4
Guitar 1
Guitar 3

15

Melody
Recorder 1
Recorder 2
Recorder 3
Recorder 4
Guitar 1
Guitar 3

18

Melody
Recorder 1
Guitar 1
Guitar 3

21

Melody

Recorder 1

Recorder 2

Recorder 3

Recorder 4

Guitar 1

Guitar 3

24

Melody

Recorder 1

Recorder 2

Recorder 3

Recorder 4

Guitar 1

27

Melody

Recorder 1

Guitar 1

29

Melody

Recorder 1

Recorder 2

Guitar 1

Guitar 3

31

Melody

Recorder 1

Recorder 2

Recorder 3

Recorder 4

Guitar 1

34

Melody

Recorder 1

Recorder 2

Recorder 3

Recorder 4

Guitar 1

37

Melody

Recorder 1

Recorder 2

Recorder 3

Recorder 4

Guitar 1

Guitar 3

39

Recorder 1

Recorder 2

Recorder 3

Recorder 4

Guitar 1

Guitar 3

41

Melody

Recorder 1

Recorder 2

Recorder 3

Recorder 4

Guitar 1

Guitar 2

Keyboard 1

Guitar 3

43

Melody

Guitar 1

Guitar 2

Keyboard 1

Guitar 3

45

Melody

Guitar 1

Guitar 2

Keyboard 1

Guitar 3

47

Melody

Guitar 1

Guitar 2

Keyboard 1

Guitar 3

49

Melody

Guitar 1

Guitar 2

Keyboard 1

Guitar 3

51

Melody

Guitar 1

Guitar 2

Keyboard 1

Guitar 3

54

Melody

Guitar 1

Guitar 2

Keyboard 1

Guitar 3

56

Melody

Guitar 1

Guitar 2

Keyboard 1

Guitar 3

58

Melody

Guitar 1

Guitar 2

Keyboard 1

Guitar 3

60

Melody

Guitar 1

Guitar 2

Keyboard 1

Guitar 3

62

Melody

Guitar 1

Guitar 2

Keyboard 1

Guitar 3

64

Melody

Guitar 1

Guitar 2

Keyboard 1

Guitar 3

66

Melody

Guitar 1

Guitar 2

Keyboard 1

Guitar 3

68

Melody

Guitar 1

Guitar 2

Keyboard 1

Guitar 3

71

Melody

Guitar 1

Guitar 2

Keyboard 1

Guitar 3

79

Melody

Guitar 1

Guitar 2

Keyboard 1

Guitar 3

81

Melody

Guitar 1

Guitar 2

Keyboard 1

Guitar 3

♩ = 84,000084

87

Melody

Drum

Guitar 1

Guitar 2

Bass

Keyboard 1

Guitar 3

89

Melody

Drum

Guitar 1

Guitar 2

Bass

Keyboard 1

Guitar 3

91

Melody

Drum

Guitar 1

Guitar 2

Bass

Keyboard 1

Guitar 3

93

Melody

Drum

Guitar 1

Guitar 2

Bass

Keyboard 1

Guitar 3

99

Melody

Drum

Guitar 1

Guitar 2

Bass

Keyboard 1

Guitar 3

101

Melody

Drum

Guitar 1

Guitar 2

Bass

Keyboard 1

Guitar 3

103

Melody

Drum

Guitar 1

Guitar 2

Bass

Keyboard 1

Guitar 3

105

Melody

Drum

Guitar 1

Guitar 2

Bass

Keyboard 1

Guitar 3

107

Melody

Drum

Guitar 1

Guitar 2

Bass

Keyboard 1

Guitar 3

109

♩ = 78,000076

Melody

Drum

Guitar 1

Guitar 2

Bass

Keyboard 1

112 ♩ = 82,000038

Drum

Guitar 1

Guitar 2

Solo Guitar 1

Bass

115 ♩ = 83,000069

Drum

Guitar 1

Guitar 2

Solo Guitar 1

Bass

Keyboard 2

117

Drum

Guitar 1

Solo Guitar 1

Bass

Keyboard 2

119

Drum

Guitar 1

Solo Guitar 1

Bass

Keyboard 2

121

Drum

Guitar 1

Solo Guitar 1

Bass

Keyboard 2

123

Melody

Drum

Guitar 1

Guitar 2

Guitar 4

Solo Guitar 1

Bass

Guitar 3

125

Melody

Drum

Guitar 1

Guitar 2

Guitar 4

Bass

Guitar 3

127

Melody

Drum

Guitar 1

Guitar 2

Guitar 4

Bass

Guitar 3

129

Melody

Drum

Guitar 1

Guitar 2

Guitar 4

Bass

Guitar 3

131

Melody

Drum

Guitar 1

Guitar 2

Guitar 4

Bass

Guitar 3

133

Melody

Drum

Guitar 1

Guitar 2

Guitar 4

Bass

Guitar 3

135

Melody

Drum

Guitar 1

Guitar 2

Guitar 4

Bass

Guitar 3

137

Melody

Drum

Guitar 1

Guitar 2

Bass

Guitar 3

139

Melody

Drum

Guitar 1

Guitar 2

Solo Guitar 1

Bass

Guitar 3

142

Drum

Guitar 1

Guitar 2

Solo Guitar 1

Solo Guitar 2

Bass

Guitar 3

145

$\text{♩} = 81,000875,0000,0000665,000069$

Drum

Guitar 1

Guitar 2

Solo Guitar 1

Solo Guitar 2

Bass

Guitar 3

148

Melody

Drum

Guitar 1

Guitar 2

Solo Guitar 1

Solo Guitar 2

Bass

Guitar 3

Led Zeppelin - heaven

Melody

♩ = 83,000069

16

20

24

28

32

36

4

44

3

49

53

56

Melody

60

65

69

73

81

85

89

94

100

104

Melody

108 $\text{♩} = 78,000076$ $\text{♩} = 82,000038$ **2**

115 $\text{♩} = 83,000069$ **8**

126

130

134

138 **5**

147 $\text{♩} = 85,000099$ $\text{♩} = 89,000069$

Led Zeppelin - heaven

Recorder 1

♩ = 83,000069

4

11

18

25

31

38

42

84

♩ = 84,000084 ♩ = 83,000069 ♩ = 78,000076 ♩ = 82,000038

8 17 3

113

♩ = 83,000069 ♩ = 81,000084 ♩ = 76,000069

2 32 6

Led Zeppelin - heaven

Recorder 2

♩ = 83,000069

5

11

16

4

26

4

35

41

♩ = 84,000084

♩ = 83,000069

42

8

17

109

♩ = 78,000076

♩ = 82,000038

♩ = 83,000069

♩ = 81,000084

♩ = 75,000000

3

7

4

2

32

6

Recorder 4

Led Zeppelin - heaven

♩ = 83,000069

5

11

3

16

4

26

6

38

42

♩ = 84,000084

8

92

17

♩ = 83,000069

3

♩ = 78,000076

♩ = 82,000038

113

2

♩ = 83,000069

32

♩ = 81,000074

♩ = 76,000069

6

Led Zeppelin - heaven

Drum

Tempo markings: $\text{♩} = 83,000069$, $\text{♩} = 84,000084$, $\text{♩} = 83,000069$, $\text{♩} = 78,000076$, $\text{♩} = 82,000038$

Measure numbers: 82, 85, 88, 91, 94, 97, 101, 104, 107, 110

V.S.

114

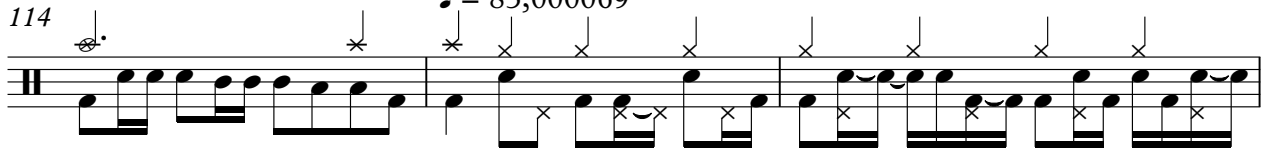

117

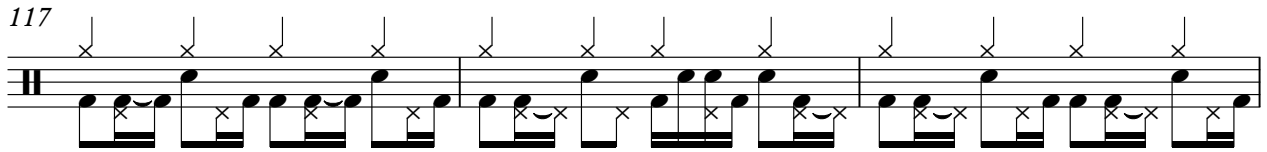

120

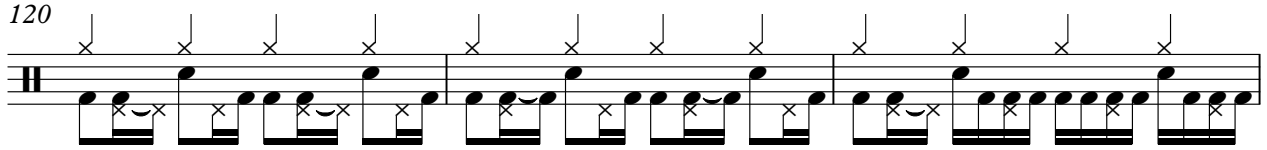

123

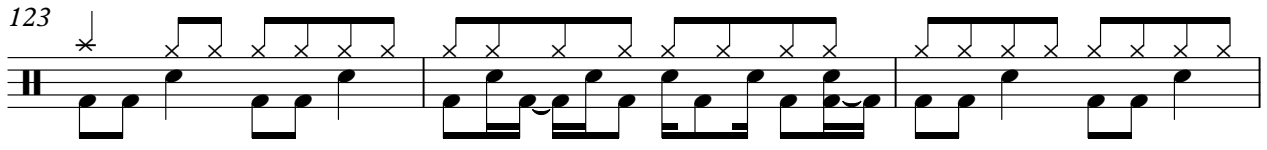

126

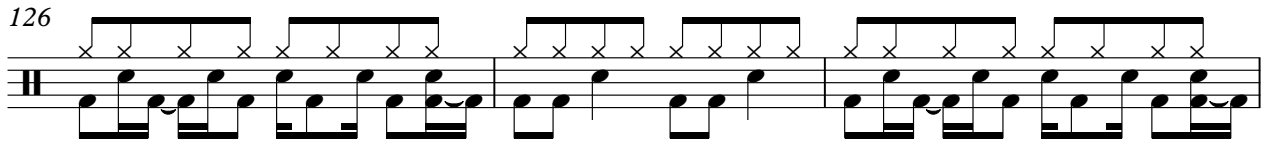

129

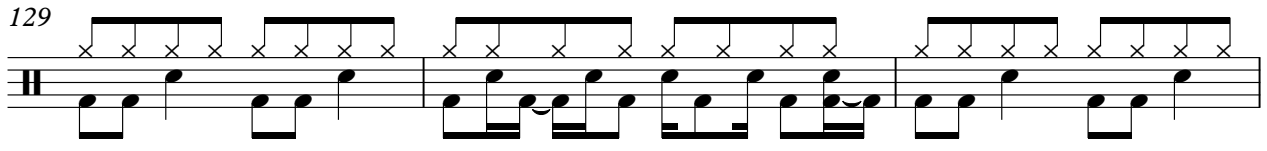

132

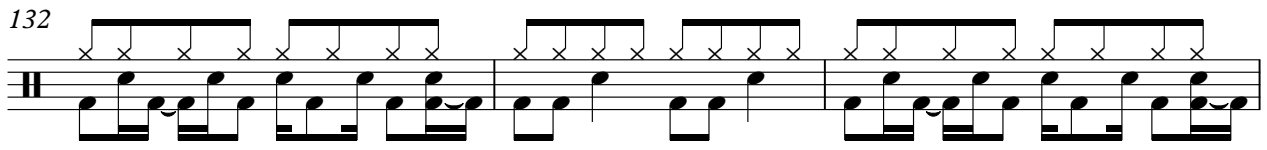

135

138

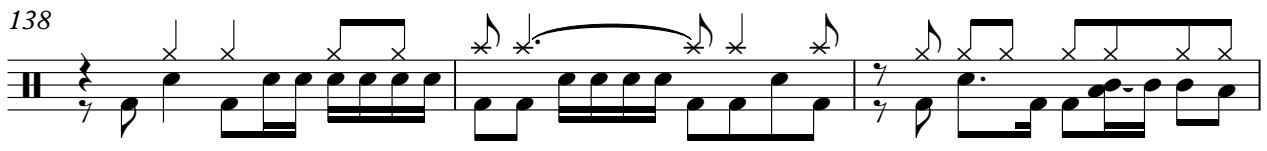

141

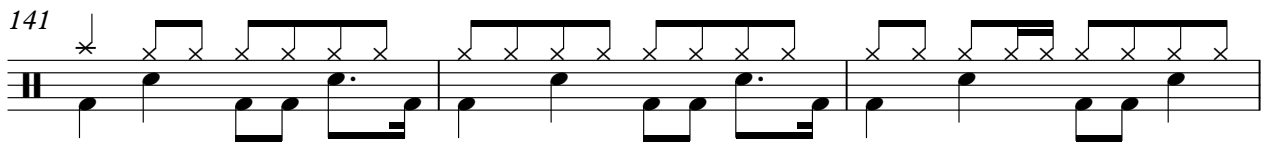

Drum

3

144

146

$\text{♩} = 81.00758400700005900069$

Led Zeppelin - heaven

Guitar 1

♩ = 83,000069

4

7

10

13

16

19

22

25

28

V.S.

59

61

64

67

70

73

76

78

81

84 = 84,000084

V.S.

87

90 $\text{♩} = 83,000069$

93

95

98

101

104

107 $\text{♩} = 78,000076$

111 $\text{♩} = 82,000038$

114 $\text{♩} = 83,000069$

118

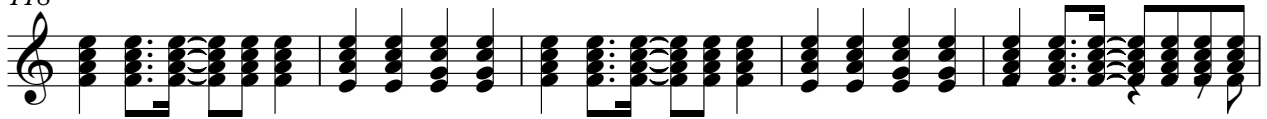

123

126

129

132

135

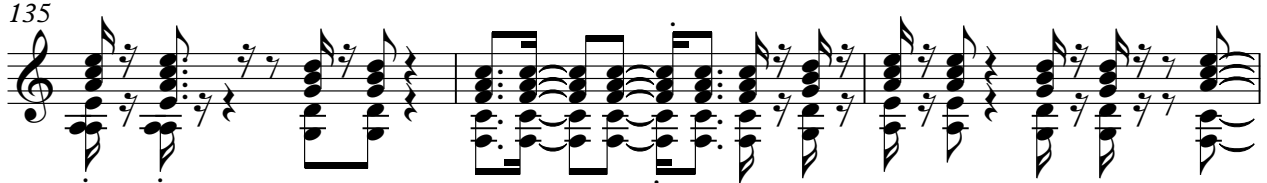

138

141

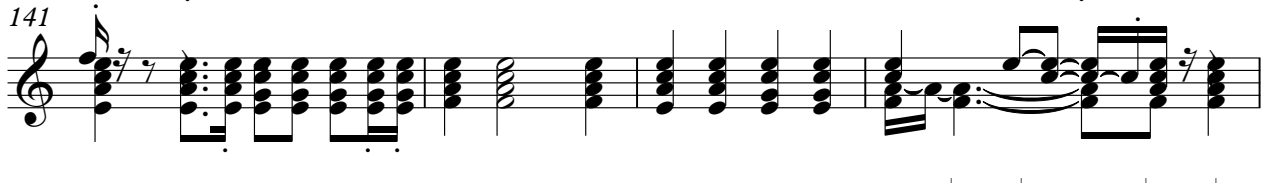

145

♩ = 81, 0075, 840, 0070, 0065, 6900

148

2

Guitar 2

Led Zeppelin - heaven

♩ = 83,000069

41

43

45

48

51

54

57

60

62

65

V.S.

Guitar 2

68

71

74

77

79

82

♩ = 84,000084

85

88

91

♩ = 83,000069

94

96 Guitar 2 3

99

102

105

108 ♩ = 78,000076

111 ♩ = 82,000038

114 ♩ = 83,000069 7

Led Zeppelin - heaven

Guitar 4

♩ = 83,000069 ♩ = 84,000084 ♩ = 83,000069 ♩ = 78,000076

83 8 17 3

112 ♩ = 82,000038 ♩ = 83,000069

2 8

124

126

128

130

132

134

136 ♩ = 81,000000 ♩ = 76,000069

10 6

Solo Guitar 1

Led Zeppelin - heaven

♩ = 83,000069 ♩ = 84,000084 ♩ = 83,000069 ♩ = 78,000076

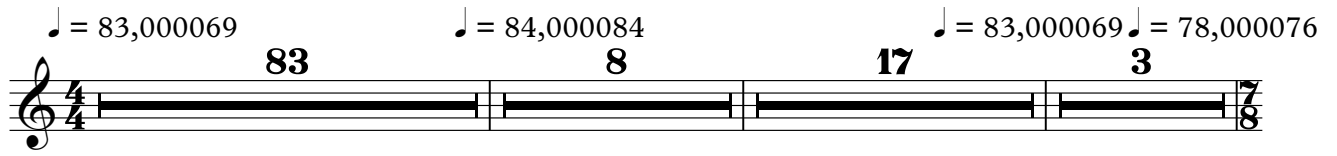

112 ♩ = 82,000038 ♩ = 83,000069

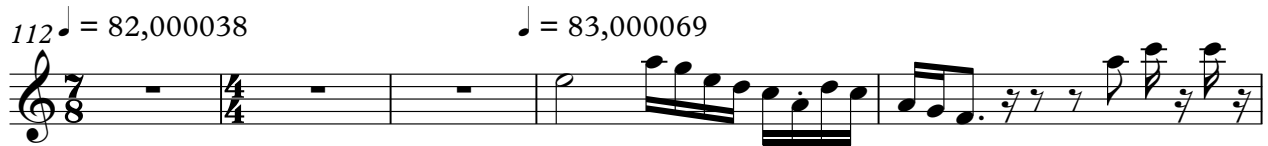

117

120

123 16

144

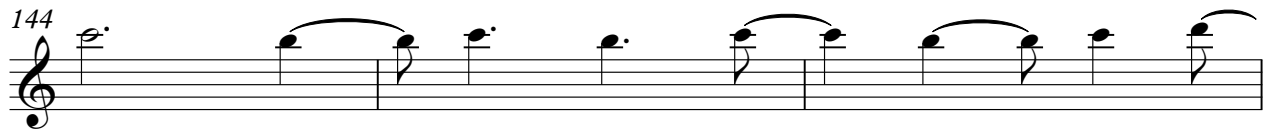

♩ = 81,000069 ♩ = 80,000069 ♩ = 80,000069 ♩ = 80,000069 ♩ = 80,000069 ♩ = 80,000069 ♩ = 80,000069 ♩ = 80,000069

147

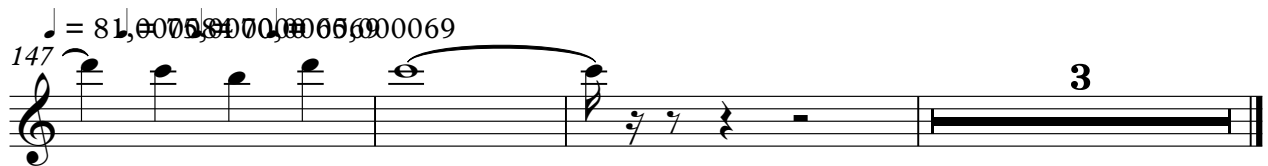

Led Zeppelin - heaven

Bass

♩ = 83,000069 **83** ♩ = 84,000084

88 ♩ = 83,000069

94

98

102

107 ♩ = 78,000076

112 ♩ = 82,000038 ♩ = 83,000069

117

120

123

V.S.

126

129

132

135

138

141

144

147 ♩ = 81,000084 ♪ = 75,000000 ♪ = 65,000069

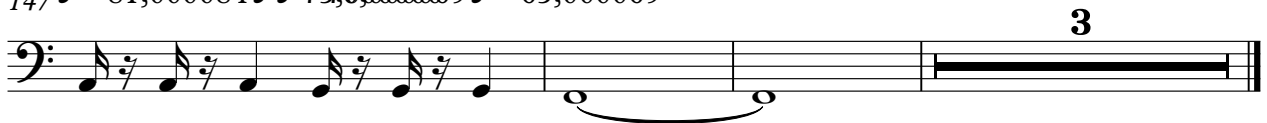

3

Keyboard 1

Led Zeppelin - heaven

♩ = 83,000069

41

44

47

50

55

59

V.S.

61

64

67

72

76

78

81

84 ♩ = 84,000084

89 ♩ = 83,000069

93

95

98

V.S.

101

106 ♩ = 78,000076

110 ♩ = 82,000038

115 ♩ = 81,0000875,000000 ♩ = 70,000069069

Keyboard 2

Led Zeppelin - heaven

♪ = 83,000069 ♪ = 84,000084 ♪ = 83,000069 ♪ = 78,000076

83 8 17 3

112 ♪ = 82,000038 ♪ = 83,000069

2

120 ♪ = 81,000084 ♪ = 75,000069

24 6

♩ = 83,000069

♩ = 78,000076 ♩ = 82,000038

7/8 4/4

♩ = 83,000069

♩ = 81,05,00300065,000069