

Led Zeppelin - Hots On for Nowhere

♩ = 95,000145

5

Drums

Electric Guitar II

Electric Guitar III

Electric Guitar V

Electric Guitar VI

Lead Vocal

Bass Guitar

7

Drums

Electric Guitar II

Electric Guitar III

Electric Guitar V

Electric Guitar VI

Lead Vocal

Bass Guitar

9

Drums

Electric Guitar II

Electric Guitar III

Electric Guitar V

Electric Guitar VI

Lead Vocal

Bass Guitar

11

Drums

Electric Guitar II

Electric Guitar III

Electric Guitar V

Electric Guitar VI

Lead Vocal

Bass Guitar

13

Drums

Electric Guitar II

Electric Guitar III

Electric Guitar V

Electric Guitar VI

Backing Vocals

Bass Guitar

15

Drums

Electric Guitar I

Electric Guitar II

Electric Guitar III

Electric Guitar IV

Electric Guitar V

Electric Guitar VI

Backing Vocals

Bass Guitar

17

19

Drums

Electric Guitar I

Electric Guitar II

Electric Guitar III

Electric Guitar IV

Electric Guitar V

Electric Guitar VI

Lead Vocal

Bass Guitar

21

Drums

Electric Guitar II

Electric Guitar III

Electric Guitar V

Electric Guitar VI

Lead Vocal

Bass Guitar

23

Drums

Electric Guitar II

Electric Guitar III

Electric Guitar V

Electric Guitar VI

Lead Vocal

Bass Guitar

25

Drums

Electric Guitar II

Electric Guitar III

Electric Guitar V

Electric Guitar VI

Lead Vocal

Bass Guitar

27

Drums

Electric Guitar II

Electric Guitar III

Electric Guitar V

Electric Guitar VI

Lead Vocal

Backing Vocals

Bass Guitar

29

Drums

Electric Guitar II

Electric Guitar III

Electric Guitar V

Electric Guitar VI

Backing Vocals

Bass Guitar

31

Drums

Electric Guitar I

Electric Guitar II

Electric Guitar III

Electric Guitar IV

Electric Guitar V

Electric Guitar VI

Backing Vocals

Bass Guitar

33

Drums

Electric Guitar I

Electric Guitar II

Electric Guitar III

Electric Guitar IV

Electric Guitar V

Electric Guitar VI

Lead Vocal

Bass Guitar

35

Drums

Electric Guitar II

Electric Guitar III

Electric Guitar V

Electric Guitar VI

Lead Vocal

Bass Guitar

36

Drums

Electric Guitar II

Electric Guitar III

Electric Guitar V

Electric Guitar VI

Lead Vocal

Bass Guitar

37

Drums

Electric Guitar II

Electric Guitar III

Electric Guitar V

Electric Guitar VI

Lead Vocal

Bass Guitar

38

Drums

Electric Guitar II

Electric Guitar III

Electric Guitar V

Electric Guitar VI

Lead Vocal

Bass Guitar

39

Drums

Electric Guitar II

Electric Guitar III

Electric Guitar V

Electric Guitar VI

Lead Vocal

Bass Guitar

40

Drums

Electric Guitar II

Electric Guitar III

Electric Guitar V

Electric Guitar VI

Lead Vocal

Bass Guitar

41

Drums

Electric Guitar II

Electric Guitar III

Electric Guitar V

Electric Guitar VI

Lead Vocal

Bass Guitar

42

Drums

Electric Guitar II

Electric Guitar III

Electric Guitar V

Electric Guitar VI

Lead Vocal

Backing Vocals

Bass Guitar

43

Drums

Electric Guitar II

Electric Guitar III

Electric Guitar V

Electric Guitar VI

Backing Vocals

Bass Guitar

44

Drums

Electric Guitar II

Electric Guitar III

Electric Guitar V

Electric Guitar VI

Backing Vocals

Bass Guitar

45

Drums

Electric Guitar II

Electric Guitar III

Electric Guitar V

Electric Guitar VI

Backing Vocals

Bass Guitar

46

Drums

Electric Guitar II

Electric Guitar III

Electric Guitar IV

Electric Guitar V

Electric Guitar VI

Lead Vocal

Backing Vocals

Bass Guitar

47

Drums

Electric Guitar II

Electric Guitar III

Electric Guitar IV

Electric Guitar V

Electric Guitar VI

Backing Vocals

Bass Guitar

49

Drums

Electric Guitar II

Electric Guitar III

Electric Guitar IV

Electric Guitar V

Electric Guitar VI

Backing Vocals

Bass Guitar

50

Drums

Electric Guitar II

Electric Guitar III

Electric Guitar IV

Electric Guitar V

Electric Guitar VI

Backing Vocals

Bass Guitar

51

Drums

Electric Guitar II

Electric Guitar III

Electric Guitar IV

Electric Guitar V

Electric Guitar VI

Backing Vocals

Bass Guitar

53

Drums

Electric Guitar II

Electric Guitar III

Electric Guitar IV

Electric Guitar V

Electric Guitar VI

Backing Vocals

Bass Guitar

55

Drums

Electric Guitar I

Electric Guitar II

Electric Guitar III

Electric Guitar V

Electric Guitar VI

Bass Guitar

57

Drums

Electric Guitar I

Electric Guitar II

Electric Guitar III

Electric Guitar V

Electric Guitar VI

Bass Guitar

Double bar line with repeat dots

59

Drums

Electric Guitar I

Electric Guitar II

Electric Guitar III

Electric Guitar V

Electric Guitar VI

Bass Guitar

Double bar line with repeat dots

61

Drums

Electric Guitar I

Electric Guitar II

Electric Guitar III

Electric Guitar V

Electric Guitar VI

Bass Guitar

63

Drums

Electric Guitar I

Electric Guitar II

Electric Guitar III

Electric Guitar V

Electric Guitar VI

Bass Guitar

65

Drums

Electric Guitar I

Electric Guitar II

Electric Guitar III

Electric Guitar IV

Electric Guitar V

Electric Guitar VI

Bass Guitar

67

Drums

Electric Guitar II

Electric Guitar III

Electric Guitar IV

Electric Guitar V

Electric Guitar VI

Bass Guitar

68

69

Drums

Electric Guitar I

Electric Guitar II

Electric Guitar III

Electric Guitar IV

Electric Guitar V

Electric Guitar VI

Lead Vocal

Bass Guitar

71

The musical score is arranged vertically with the following instruments from top to bottom:

- Drums:** Features a complex rhythmic pattern with various note values, rests, and accents.
- Electric Guitar III:** Plays a melodic line identical to Electric Guitar II.
- Electric Guitar V:** Plays a melodic line identical to Electric Guitar II.
- Electric Guitar VI:** Plays a melodic line identical to Electric Guitar II.

72

Drums

Electric Guitar I

Electric Guitar II

Electric Guitar III

Electric Guitar IV

Electric Guitar V

Electric Guitar VI

Lead Vocal

Bass Guitar

74

76

Drums

Electric Guitar I

Electric Guitar II

Electric Guitar III

Electric Guitar IV

Electric Guitar V

Electric Guitar VI

Lead Vocal

Bass Guitar

77

79

Drums

Electric Guitar I

Electric Guitar II

Electric Guitar III

Electric Guitar IV

Electric Guitar V

Electric Guitar VI

Backing Vocals

Bass Guitar

81 31

Drums

Electric Guitar I

Electric Guitar II

Electric Guitar III

Electric Guitar IV

Electric Guitar V

Electric Guitar VI

Backing Vocals

Bass Guitar

84 33

Drums

Electric Guitar I

Electric Guitar II

Electric Guitar III

Electric Guitar IV

Electric Guitar V

Electric Guitar VI

Lead Vocal

Bass Guitar

87 35

Drums

Electric Guitar I

Electric Guitar II

Electric Guitar III

Electric Guitar IV

Electric Guitar V

Electric Guitar VI

Lead Vocal

Bass Guitar

88

Drums

Electric Guitar I

Electric Guitar II

Electric Guitar III

Electric Guitar IV

Electric Guitar V

Electric Guitar VI

Lead Vocal

Backing Vocals

Bass Guitar

90 37

Drums

Electric Guitar I

Electric Guitar II

Electric Guitar III

Electric Guitar IV

Electric Guitar V

Electric Guitar VI

Lead Vocal

Backing Vocals

Bass Guitar

Drums

Electric Guitar II

Electric Guitar III

Electric Guitar V

Electric Guitar VI

Lead Vocal

Bass Guitar

Drums

Electric Guitar II

Electric Guitar III

Electric Guitar IV

Electric Guitar V

Electric Guitar VI

Bass Guitar

99

Drums

Electric Guitar I

Electric Guitar II

Electric Guitar III

Electric Guitar IV

Electric Guitar V

Electric Guitar VI

Bass Guitar

101

Drums

Electric Guitar I

Electric Guitar II

Electric Guitar III

Electric Guitar IV

Electric Guitar V

Electric Guitar VI

Lead Vocal

Bass Guitar

105

Drums

Electric Guitar I

Electric Guitar I staff featuring a series of chords and melodic lines. The notation includes various note values and rests, with some notes marked with a sharp sign (#).

Electric Guitar II

Electric Guitar II staff featuring a series of chords and melodic lines. The notation includes various note values and rests, with some notes marked with a sharp sign (#).

Electric Guitar III

Electric Guitar III staff featuring a series of chords and melodic lines. The notation includes various note values and rests, with some notes marked with a sharp sign (#).

Electric Guitar IV

Electric Guitar IV staff featuring a series of chords and melodic lines. The notation includes various note values and rests, with some notes marked with a sharp sign (#).

Electric Guitar V

Electric Guitar V staff featuring a series of chords and melodic lines. The notation includes various note values and rests, with some notes marked with a sharp sign (#).

Electric Guitar VI

Electric Guitar VI staff featuring a series of chords and melodic lines. The notation includes various note values and rests, with some notes marked with a sharp sign (#).

Lead Vocal

Lead Vocal staff featuring a melodic line with various note values and rests. The notation includes various note values and rests, with some notes marked with a sharp sign (#).

Bass Guitar

Bass Guitar staff featuring a melodic line with various note values and rests. The notation includes various note values and rests, with some notes marked with a sharp sign (#).

107

Drums

Electric Guitar I

Electric Guitar II

Electric Guitar III

Electric Guitar IV

Electric Guitar V

Electric Guitar VI

Lead Vocal

Backing Vocals

Bass Guitar

- Electric Guitar I:** Plays a series of chords and single notes, primarily in the upper register.
- Electric Guitar III:** Plays a melodic line similar to Electric Guitar II, with slurs and ties.
- Electric Guitar IV:** Plays a series of chords and single notes, mirroring the pattern of Electric Guitar I.
- Electric Guitar V:** Plays a melodic line similar to Electric Guitar II and III.
- Electric Guitar VI:** Plays a melodic line similar to Electric Guitar II and III.
- Lead Vocal:** Features a melodic line with slurs and ties, typical of a vocal melody.

110

Drums

Electric Guitar I

Electric Guitar II

Electric Guitar III

Electric Guitar IV

Electric Guitar V

Electric Guitar VI

Lead Vocal

Bass Guitar

112

Drums

Electric Guitar I

Electric Guitar III

Electric Guitar IV

Electric Guitar VI

Bass Guitar

Drums

Electric Guitar I

Electric Guitar IV

Bass Guitar

Led Zeppelin - Hots On for Nowhere

Drums

♩ = 95,000145

4

6

8

10

12

14

16

19

21

V.S.

Drums

42

43

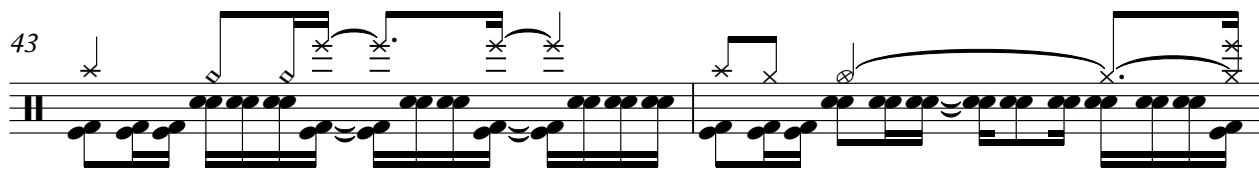

45

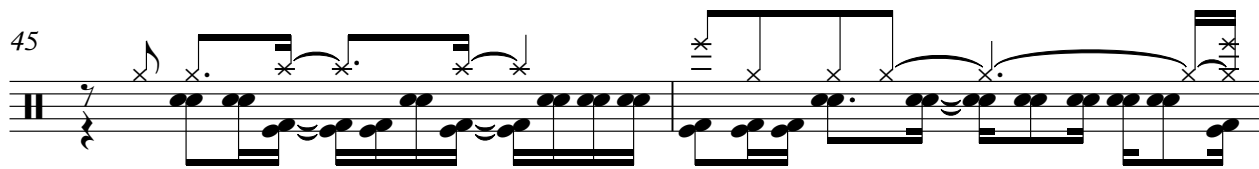

47

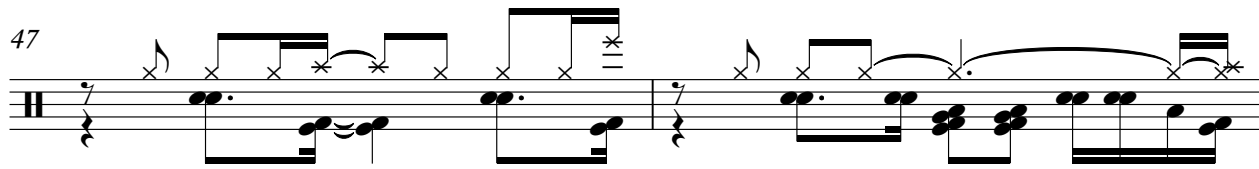

49

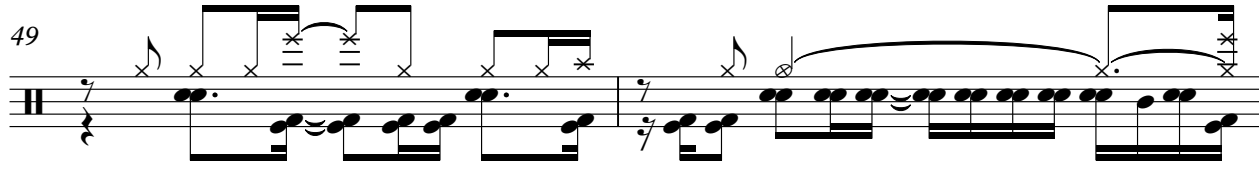

51

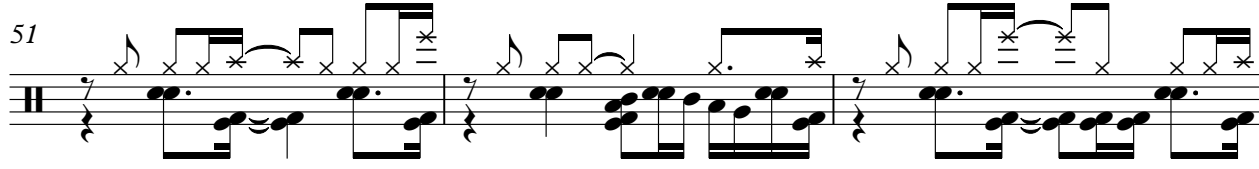

54

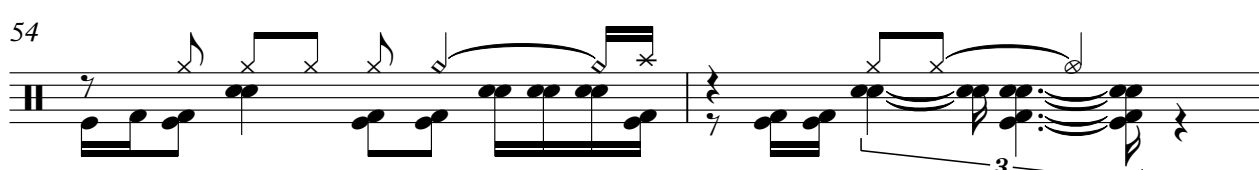

56

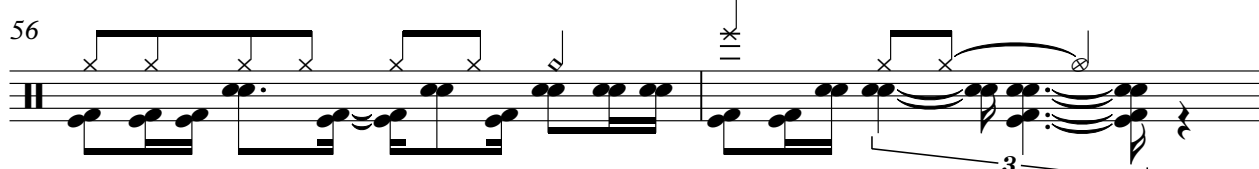

58

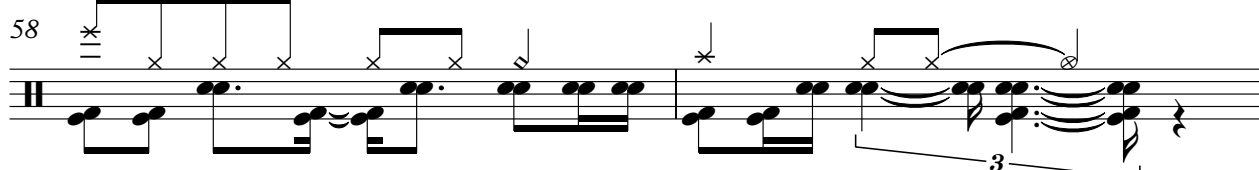

60

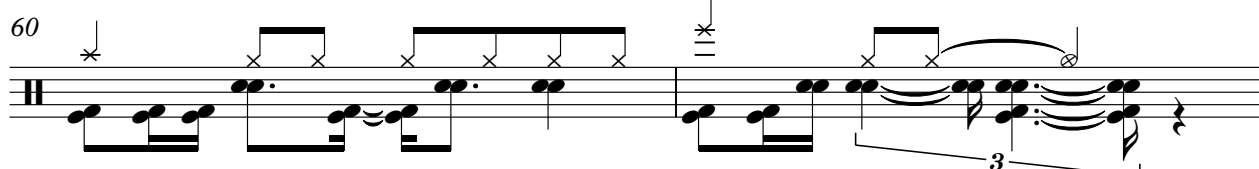

Drums

62

64

66

68

71

73

75

77

79

81

Drums

83

85

87

89

92

96

100

102

104

106

6

Drums

108

110

♩ = 95,000145

15

18

20

11

33

35

20

58

61

64

66

70

75

80

84

87

90

93

99

102

105

108

110

112

114

Electric Guitar II

Led Zeppelin - Hots On for Nowhere

♩ = 95,000145

4

6

8

10

12

14

16

18

20

V.S.

22

25

27

29

31

33

35

37

39

41

43

45

47

49

51

53

55

58

60

62

V.S.

64

3

66

68

70

72

74

76

78

80

3

82

84

86

88

90

92

94

96

99

101

103

V.S.

105

107

109

111

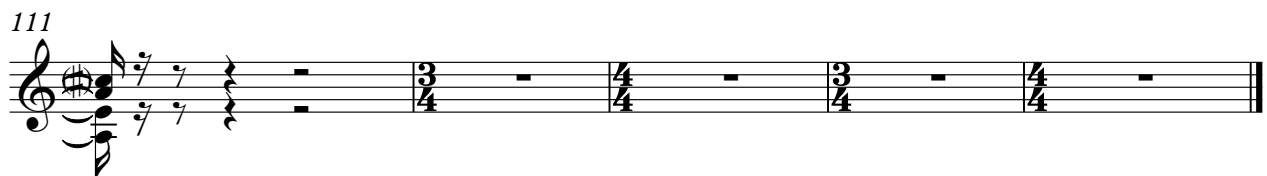

Electric Guitar III

Led Zeppelin - Hots On for Nowhere

♩ = 95,000145

4

6

8

10

12

14

16

18

20

V.S.

22

25

27

29

31

33

35

37

39

41

43

45

47

49

51

53

55

58

60

62

V.S.

Electric Guitar III

64

3

66

68

70

72

74

76

78

80

82

84

86

88

90

92

96

99

101

103

105

V.S.

107

109

111

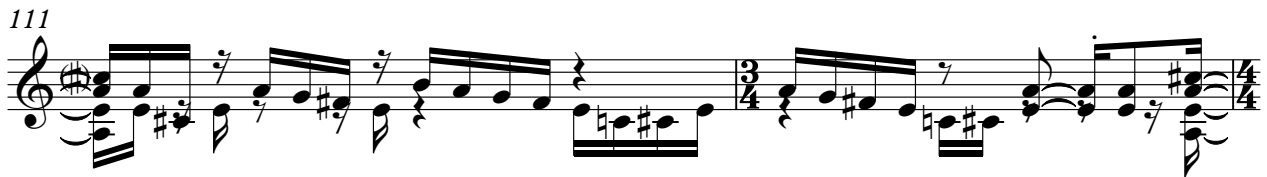

113

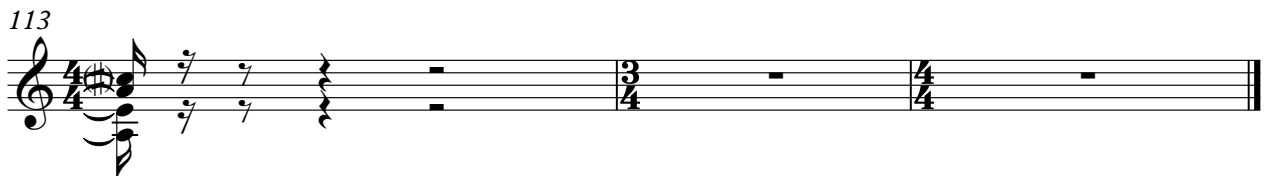

♩ = 95,000145

15

18

20

11

33

35

11

48

50

52

54

11

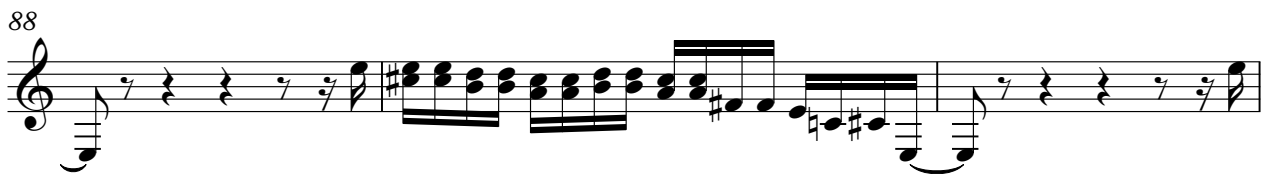

103

106

109

111

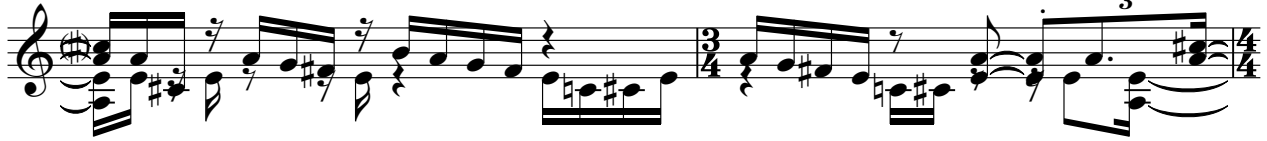

113

♩ = 95,000145

4

6

8

10

12

14

16

18

20

V.S.

22

24

26

28

30

32

34

36

38

40

V.S.

62

64

66

68

70

72

74

76

78

80

82

84

86

88

90

92

96

99

101

103

V.S.

105

107

109

111

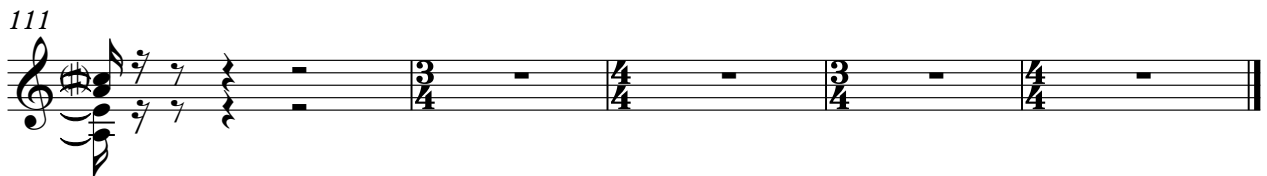

♩ = 95,000145

4

6

8

10

12

14

16

18

20

V.S.

22

24

26

28

30

32

34

36

38

40

V.S.

62

64

66

68

70

72

74

76

78

80

82

84

86

88

90

92

94

96

99

101

V.S.

103

105

107

109

111

113

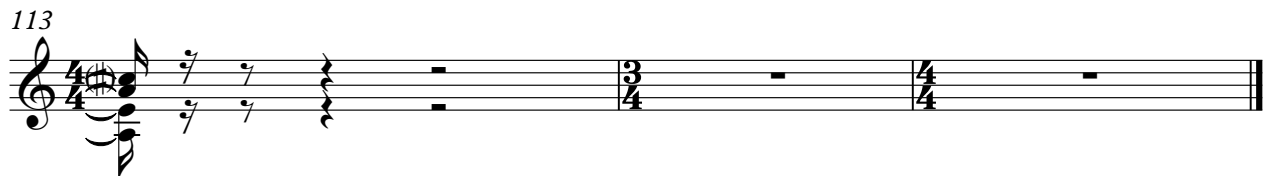

Lead Vocal

Led Zeppelin - Hots On for Nowhere

♩ = 95,000145

3

7

6

10

3

13

7

22

25

3

27

6

34

37

40

43

70

73

76

85

89

92

96

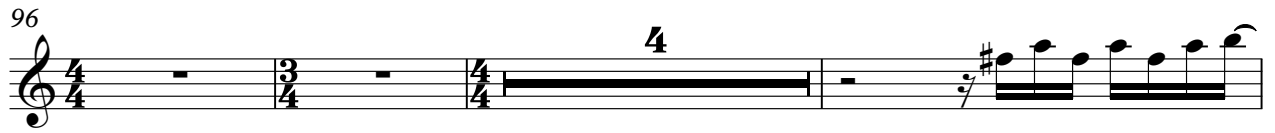

103

105

107

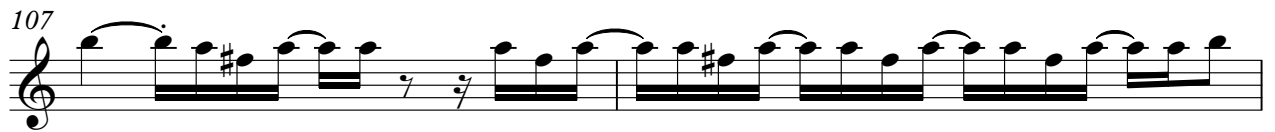

109

111

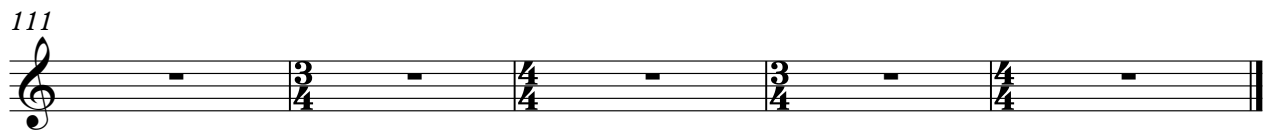

Led Zeppelin - Hots On for Nowhere

Backing Vocals

♩ = 95,000145

12

15

10

27

30

10

42

45

48

51

V.S.

54 **22**

78

81 **4**

88

92 **2**

98 **5**

106

110 **2**

Led Zeppelin - Hots On for Nowhere

Bass Guitar

♩ = 95,000145

V.S.

31

33

36

39

42

45

48

51

54

57

60

63

66

68

70

73

76

79

82

85

V.S.

88

91

95

100

103

106

109

112

