

Led Zeppelin - how many

♩ = 136,000153

Drum

Guitar 1

Guitar 2

Solo Guitar 1

Solo Guitar 2

Bass

Melody

♩ = 136,000153

5

Drum

Guitar 1

Bass

8

Drum

Guitar 1

Bass

11

Drum

Guitar 1

Bass

14

Drum

Guitar 1

Guitar 2

Bass

Melody

15

Drum

Guitar 1

Guitar 2

Bass

Melody

16

Drum

Guitar 1

Guitar 2

Bass

Melody

18

Drum

Guitar 1

Guitar 2

Bass

Melody

19

Drum

Guitar 1

Guitar 2

Bass

20 ♩⁵ = 137,000

Drum

Guitar 1

Guitar 2

Bass

22 ♩ = 137,999878

Drum

Guitar 1

Guitar 2

Bass

24

Drum

Guitar 1

Guitar 2

Bass

25

Drum

Guitar 1

Guitar 2

Bass

Melody

26

Drum

Guitar 1

Guitar 2

Bass

Melody

27

Drum

Guitar 1

Guitar 2

Bass

Melody

28

Drum

Guitar 1

Guitar 2

Bass

Melody

29

Drum

Guitar 1

Guitar 2

Bass

Melody

30

Drum

Guitar 1

Guitar 2

Bass

Melody

31 9

Drum

Guitar 1

Guitar 2

Bass

Melody

33

Drum

Guitar 1

Guitar 2

Bass

Melody

35

Drum

Guitar 1

Guitar 2

Bass

Melody

37

Drum

Guitar 1

Guitar 2

Bass

Melody

39

Drum

Guitar 1

Guitar 2

Bass

Melody

40

Drum

Guitar 1

Guitar 2

Bass

Melody

42

Drum

Guitar 1

Guitar 2

Bass

Melody

43

Drum

Guitar 1

Guitar 2

Bass

Melody

44

Drum

Guitar 1

Guitar 2

Bass

Melody

45

Drum

Guitar 1

Guitar 2

Bass

Melody

46

Drum

Guitar 1

Guitar 2

Bass

Melody

48

Drum

Guitar 1

Guitar 2

Bass

♩ = 136,00

49 15

Drum

Guitar 1

Guitar 2

Bass

50

Drum

Guitar 1

Guitar 2

Bass

Melody

$\text{♩} = 137,999878$

$\text{♩} = 137,999878$

52

Drum

Guitar 1

Guitar 2

Bass

Melody

54

Drum

Guitar 1

Guitar 2

Bass

Melody

55

Drum

Guitar 1

Guitar 2

Bass

Melody

56

Drum

Guitar 1

Guitar 2

Bass

Melody

58

Drum

Guitar 1

Guitar 2

Bass

59

Drum

Guitar 1

Guitar 2

Bass

Melody

60

Drum

Guitar 1

Guitar 2

Bass

Melody

61

Drum

Guitar 1

Guitar 2

Bass

Melody

62

Drum

Guitar 1

Guitar 2

Bass

Melody

63

Drum

Guitar 1

Guitar 2

Bass

Melody

64 21

Drum

Guitar 1

Guitar 2

Bass

Melody

66

Drum

Guitar 1

Guitar 2

Bass

67

Drum

Guitar 1

Guitar 2

Bass

Melody

68

Drum

Guitar 1

Guitar 2

Bass

Melody

69

Drum

Guitar 1

Guitar 2

Bass

Melody

70

Drum

Guitar 1

Guitar 2

Bass

Melody

71

Drum

Guitar 1

Guitar 2

Bass

Melody

72

Drum

Guitar 1

Guitar 2

Bass

Melody

73

Drum

Guitar 1

Guitar 2

Bass

3

74

Drum

Guitar 1

Guitar 2

Bass

75

$\text{♩} = 134,000061$

Drum

Guitar 1

Guitar 2

Bass

6

76

Drum

Guitar 1

Guitar 2

Bass

Melody

78

Drum

Guitar 1

Guitar 2

Solo Guitar 1

Bass

Melody

81

Drum

Guitar 1

Guitar 2

Solo Guitar 1

Bass

83

Drum

Guitar 1

Guitar 2

Solo Guitar 1

Bass

85

Drum

Guitar 1

Guitar 2

Solo Guitar 1

Bass

87

Drum

Guitar 1

Guitar 2

Solo Guitar 1

Bass

89

Drum

Guitar 1

Guitar 2

Solo Guitar 1

Bass

91

Drum

Guitar 1

Guitar 2

Solo Guitar 1

Bass

93

Drum

Guitar 1

Guitar 2

Solo Guitar 1

Bass

95

Drum

Guitar 1

Guitar 2

Solo Guitar 1

Bass

97

Drum

Guitar 1

Guitar 2

Solo Guitar 1

Bass

99

Drum

Guitar 1

Guitar 2

Solo Guitar 1

Bass

101

Drum

Guitar 1

Guitar 2

Solo Guitar 1

Bass

103

Drum

Guitar 1

Guitar 2

Solo Guitar 1

Bass

104

Drum

Guitar 1

Guitar 2

Solo Guitar 1

Bass

105

Drum

Guitar 1

Guitar 2

Solo Guitar 1

Bass

107

Drum

Guitar 1

Guitar 2

Solo Guitar 1

Bass

108

Drum

Guitar 1

Guitar 2

Solo Guitar 1

Bass

109

Drum

Guitar 1

Guitar 2

Solo Guitar 1

Bass

110

Drum

Guitar 1

Guitar 2

Solo Guitar 1

Bass

111

Drum

Guitar 1

Guitar 2

Solo Guitar 1

Bass

112

$\text{♩} = 136,000153$

Drum

Guitar 1

Guitar 2

Solo Guitar 1

Bass

113

Drum

Guitar 1

Guitar 2

Solo Guitar 1

Bass

114

Drum

Guitar 1

Guitar 2

Solo Guitar 1

Bass

115

Drum

Guitar 1

Guitar 2

Solo Guitar 1

Bass

116

Drum

Guitar 1

Guitar 2

Solo Guitar 1

Bass

117

Drum

Guitar 1

Guitar 2

Solo Guitar 1

Bass

118

Drum

Guitar 1

Guitar 2

Solo Guitar 1

Bass

119

Drum

Guitar 1

Guitar 2

Solo Guitar 1

Solo Guitar 2

Bass

120

Drum

Guitar 1

Guitar 2

Solo Guitar 1

Solo Guitar 2

Bass

121

Drum

Guitar 1

Guitar 2

Solo Guitar 1

Solo Guitar 2

Bass

122

Drum

Guitar 1

Guitar 2

Solo Guitar 1

Solo Guitar 2

Bass

123

Drum

Guitar 1

Guitar 2

Solo Guitar 1

Solo Guitar 2

Bass

124

Drum

Guitar 1

Guitar 2

Solo Guitar 1

Solo Guitar 2

Bass

125

Drum

Guitar 1

Guitar 2

Solo Guitar 1

Solo Guitar 2

Bass

126

Drum

Guitar 1

Guitar 2

Solo Guitar 1

Solo Guitar 2

Bass

127 $\text{♩} = 131,000076$ $\text{♩} = 126,000130$

Drum

Guitar 1

Guitar 2

Solo Guitar 1

Solo Guitar 2

Bass

128 $\text{♩} = 75,999969000038$ $\text{♩} = 88,000023$

Drum

Guitar 1

Guitar 2

Solo Guitar 1

Solo Guitar 2

Bass

Melody

131 45
♩ = 90,999

Drum

Guitar 2

Bass

Melody ♩ = 90,999

134 ♩ = 93,000038

Drum

Guitar 2

Bass

Melody ♩ = 93,000038

136

Drum

Guitar 2

Bass

Melody

138

Drum

Guitar 2

Bass

Melody

140

Drum

Guitar 2

Bass

Melody

142

Drum

Guitar 1

Guitar 2

Bass

144

Drum

Guitar 1

Guitar 2

Bass

Melody

146

Drum

Guitar 1

Guitar 2

Bass

Melody

147

148

150

Drum

Guitar 1

Guitar 2

Bass

Melody

151

Drum

Guitar 1

Guitar 2

Bass

Melody

152 51
♩ = 94,999

Drum

Guitar 1

Guitar 2

Bass

Melody ♩ = 94,999

154

Drum

Guitar 1

Guitar 2

Bass

Melody

156 $\text{♩} = 89,9996400137$

Drum

Guitar 1

Guitar 2

Bass

Melody $\text{♩} = 89,9996400137$

159

Drum

Guitar 1

Guitar 2

Bass

Melody

162

Drum

Melody

166

Drum

Guitar 1

Guitar 2

Bass

Melody

167

♩ = 137,999878

Drum

Guitar 1

Guitar 2

Bass

Melody

♩ = 137,999878

168

Drum

Guitar 1

Guitar 2

Bass

Melody

170

Drum

Guitar 1

Guitar 2

Bass

Melody

3

172

Drum

Guitar 1

Guitar 2

Bass

Melody

173

Drum

Guitar 1

Guitar 2

Bass

Melody

174

Drum

Guitar 1

Guitar 2

Bass

Melody

176

Drum

Guitar 1

Guitar 2

Bass

177 57

Drum

Guitar 1

Guitar 2

Bass

Melody

178

Drum

Guitar 1

Guitar 2

Bass

Melody

180

Drum

Guitar 1

Guitar 2

Bass

Melody

3

181

Drum

Guitar 1

Guitar 2

Bass

Melody

3

182 59

Drum

Guitar 1

Guitar 2

Bass

Melody

184

Drum

Guitar 1

Guitar 2

Bass

185

Drum

Guitar 1

Guitar 2

Bass

Melody

186

Drum

Guitar 1

Guitar 2

Bass

Melody

187

Drum

Guitar 1

Guitar 2

Bass

Melody

188

Drum

Guitar 1

Guitar 2

Bass

Melody

189

Drum

Guitar 1

Guitar 2

Bass

Melody

190

Drum

Guitar 1

Guitar 2

Bass

Melody

192

Drum

Guitar 1

Guitar 2

Bass

194

Drum

Guitar 1

Guitar 2

Bass

Melody

195

Drum

Guitar 1

Guitar 2

Bass

Melody

196

Drum

Guitar 1

Guitar 2

Bass

Melody

197 65

Drum

Guitar 1

Guitar 2

Bass

Melody

198

Drum

Guitar 1

Guitar 2

Bass

Melody

200

Drum

Guitar 1

Guitar 2

Bass

Melody

201

Drum

Guitar 1

Guitar 2

Bass

Melody

202 $\bullet = 135,000137$ 67

Drum

Guitar 1

Guitar 2

Bass

Melody $\bullet = 135,000137$

204 $\bullet = 131,000076$

Drum

Guitar 1

Guitar 2

Bass

Melody $\bullet = 131,000076$

206 ♩ = 126,999985

Drum

Guitar 1

Guitar 2

Bass

Melody ♩ = 126,999985

208 ♩ = 123,999992 ♩ = 980000000

Drum

Guitar 1

Guitar 2

Bass

Led Zeppelin - how many

Drum

♩ = 136,000153

6

10

14

15

18

19

21

23

25

♩ = 137,00007999878

V.S.

Drum

Drum

3

$\text{♩} = 136,00$

47

49

51

53

55

57

59

61

63

65

V.S.

Drum

67

69

71

73

75

78

82

86

90

93

$\text{♩} = 134,000061$

97

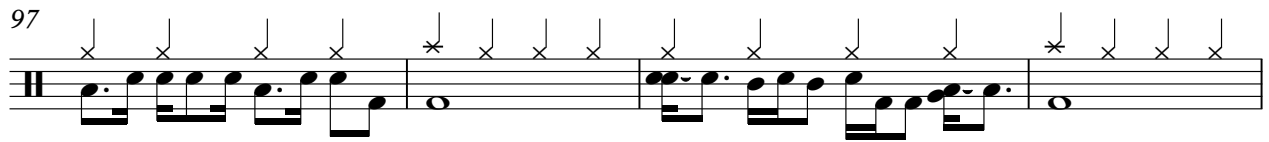

101

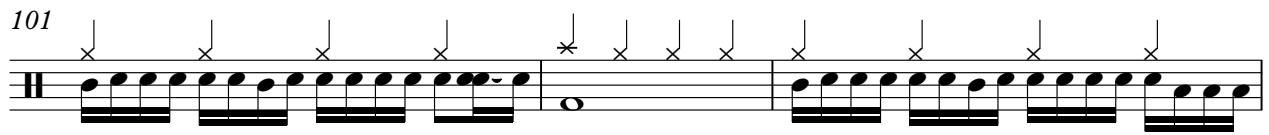

104

108

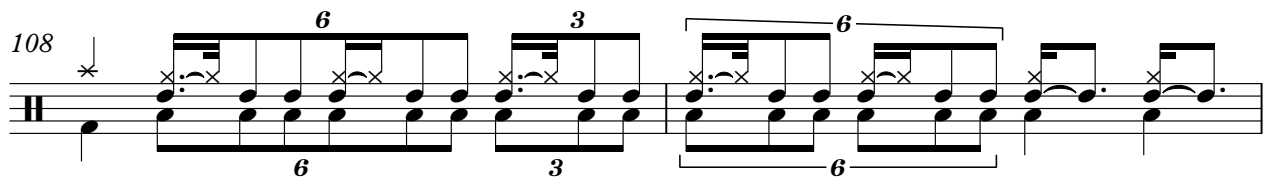

110

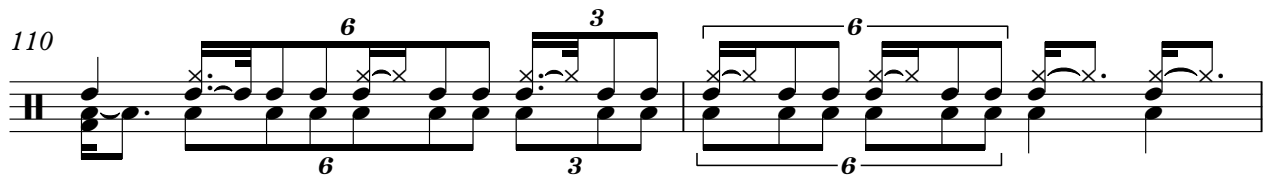

112

$\text{♩} = 136,000153$

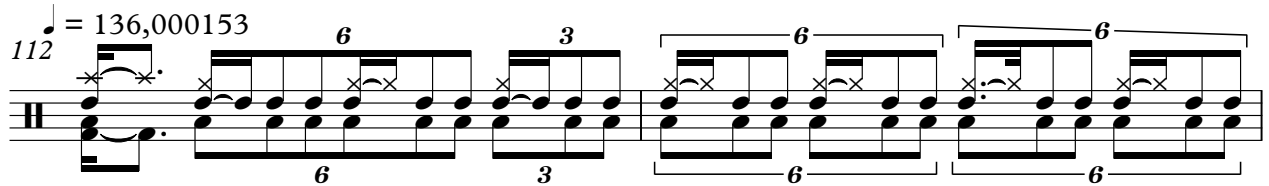

114

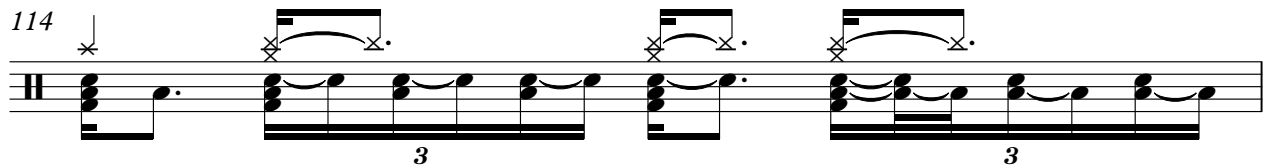

115

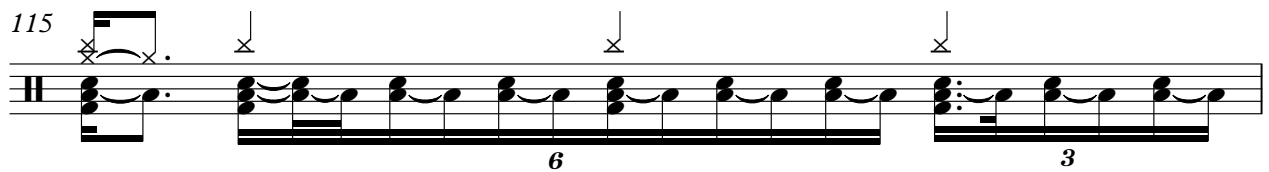

116

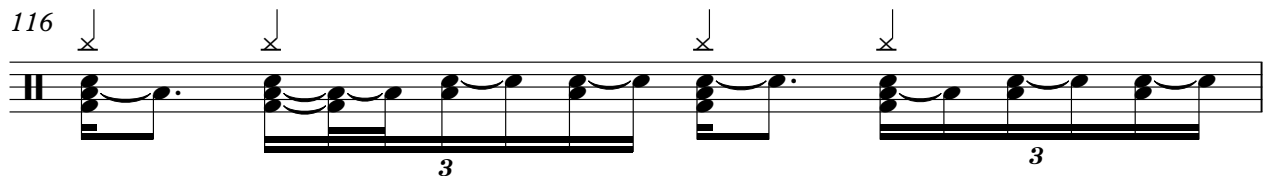

117

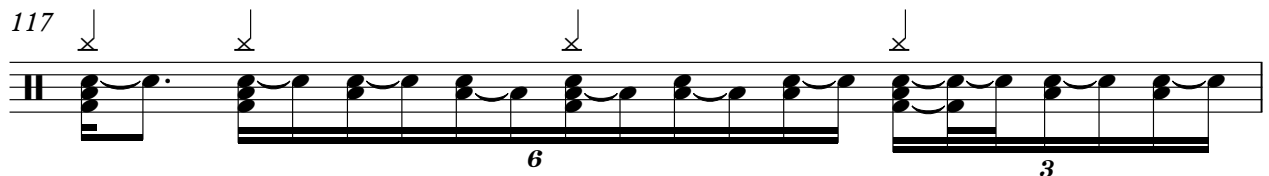

V.S.

Drum

118

119

120

121

122

123

124

125

126

127

♩ = 131,00076 ♩ = 126,000130 ♩ = 75,99996000038 ♩ = 88,000023

Drum

7
♩ = 90,999

129

134

♩ = 93,000038

136

138

140

142

144

146

148

150

V.S.

Drum

152 $\text{♩} = 94,99992$

155 $\text{♩} = 89,99950,000$

158

164

167 $\text{♩} = 137,999878$

169

171

173

175

177

179

181

183

185

187

189

191

194

196

198

10

200

Drum

202

$\text{♩} = 135,000137$

$\text{♩} = 131,000076$

205

$\text{♩} = 126,999985$

207

$\text{♩} = 123,999992$

$\text{♩} = 100,000,000038$

2

Led Zeppelin - how many

Guitar 1

♩ = 136,000153

4

12

15

18

19

♩ = 137,000

22

♩ = 137,999878

26

31

36

40

V.S.

45

♩ = 137,999878

49

54

58

63

68

72

♩ = 134,000061

77

86

95

♩ = 137,999878

159 **6**

168

173

177

181

185

189

194

199 $\text{♩} = 135,000137$

203 $\text{♩} = 131,000076$ $\text{♩} = 126,999985$

Led Zeppelin - how many

Guitar 2

♩ = 136,000153

13

15

18

19

♩ = 137,000

22

♩ = 137,999878

27

31

36

41

46

♩ = 136,000153

V.S.

50 $\text{♩} = 137,999878$

55

60

64

69

74

$\text{♩} = 134,000061$

81

90

99

108

$\text{♩} = 136,000153$

115

119

123

126

$\text{♩} = 131,0006700175,999969000038 = 88,000023$

130

$\text{♩} = 90,999954 \quad \text{♩} = 93,000038$

136

142

145

148

150

V.S.

Guitar 2

152 $\text{♩} = 94,999992$

155 $\text{♩} = 89,999990$

160 $\text{♩} = 137,999878$

6

170

175

179

183

187

191

6

195

6

199 $\text{♩} = 135,000137$

204 $\text{♩} = 131,000076$ $\text{♩} = 126,999985$

208 $\text{♩} = 123,999992$ $\text{♩} = 100,000000$ $\text{♩} = 93,000038$

Led Zeppelin - how many

Solo Guitar 1

♩ = 136,000153 ♩ = 137,000069 ♩ = 136,000153

20 **26** **2**

50 ♩ = 137,999878 ♩ = 134,000061

25 **4**

82

85

88

92

94

97

99

103

V.S.

2

Solo Guitar 1

105

107

109

112 ♩ = 136,000153

119

125 ♩ = 112,000153 ♩ = 99,999992 ♩ = 93,000023 ♩ = 90,999991

134 ♩ = 93,000038 ♩ = 94,999992 ♩ = 89,999954 ♩ = 130,000137

167 ♩ = 137,999878 ♩ = 135,000137

204 ♩ = 131,000076 ♩ = 126,999985 ♩ = 123,999992 ♩ = 100,000000 ♩ = 93,000038

Led Zeppelin - how many

Solo Guitar 2

$\text{♩} = 136,000153$ **20** $\text{♩} = 137,00069999878$ **26** $\text{♩} = 136,000$ **2**

50 $\text{♩} = 137,999878$ **25** $\text{♩} = 134,000061$ **37** $\text{♩} = 136,000153$ **7**

120

126 $\text{♩} = 126,000799969$ **38** $\text{♩} = 88,000023$ **4** $\text{♩} = 90,999954$ **19** $\text{♩} = 93,0000$

153 $\text{♩} = 94,999992$ **4** $\text{♩} = 89,999954$ **9** $\text{♩} = 140,000137$ $\text{♩} = 137,999878$ **35**

202 $\text{♩} = 135,000137$ **2** $\text{♩} = 131,000076$ **2** $\text{♩} = 126,999985$ **2** $\text{♩} = 123,999992$ $\text{♩} = 100,00000038$ **3**

Led Zeppelin - how many

Bass

♩ = 136,000153

6

11

16

21

♩ = 137,00019878

26

31

36

41

46

♩ = 136,000153

♩ = 137,999878

V.S.

51

56

61

66

71

♩ = 134,000061

76

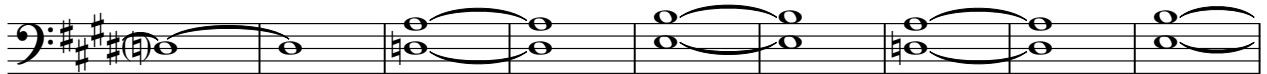

85

94

103

112 ♩ = 136,000153

115

119

123

126

130

136

142

146

150

153

V.S.

Bass

♩ = 89,99954,000137

156

6

166

♩ = 137,999878

171

175

179

183

187

191

196

201

♩ = 135,000137

♩ = 131,000076

Bass

206 ♩ = 126,999985

♩ = 123,999992 ♩ = 100,000008

Led Zeppelin - how many

Melody

♩ = 136,000153

11

18

♩ = 137,0000878

2 3

27

32

3

37

42

47

♩ = 134,0009878

2

53

55

2

59

63

68

72

♩ = 134,000061

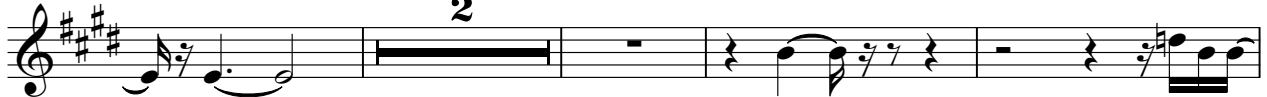

78

♩ = 136,000153

♩ = 13120000730

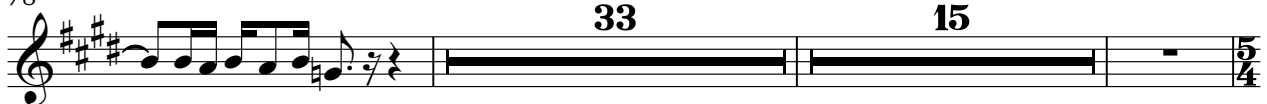

128

♩ = 75,99996038 ♩ = 88,000023

133

♩ = 90,999954

♩ = 93,000038

137

141

148

Melody

3

153

♩ = 94,999992

♩ = 89,999954 = 11

158

163

♩ = 137,999878

170

175

181

186

190

196

200

♩ = 135,000137

4

Melody

204 ♩ = 131,000076

♩ = 126,999985

♩ = 123,999992

♩ = 109,000008

3