

Led Zeppelin - Immigrant Song 2

♩ = 102,000053

Drum

Guitar 1

Guitar 2

Bass

Melody

PolySynth

♩ = 102,000053

3

4

5

Drum

Guitar 2

Melody

6

Drum

Guitar 2

Melody

7

Drum

Guitar 2

Melody

8

Drum

Guitar 2

Melody

9

Drum

Guitar 1

Guitar 2

Bass

Melody

PolySynth

10

Drum

Guitar 1

Guitar 2

Bass

Melody

PolySynth

11

Drum

Guitar 1

Guitar 2

Bass

Melody

PolySynth

12

Drum

Guitar 1

Guitar 2

Bass

Melody

PolySynth

13

Drum

Guitar 1

Guitar 2

Bass

Melody

PolySynth

14

Drum

Guitar 1

Guitar 2

Bass

Melody

PolySynth

15

Drum

Guitar 1

Guitar 2

Bass

Melody

PolySynth

16

Drum

Guitar 1

Guitar 2

Bass

Melody

PolySynth

17

Drum

Guitar 1

Guitar 2

Bass

Melody

PolySynth

18

Drum

Guitar 1

Guitar 2

Bass

Melody

PolySynth

19

Drum

Guitar 1

Guitar 2

Bass

Melody

PolySynth

20

Drum

Guitar 1

Guitar 2

Bass

Melody

PolySynth

21

Drum

Guitar 1

Guitar 2

Bass

PolySynth

22

Drum

Guitar 1

Guitar 2

Bass

Melody

PolySynth

23

Drum

Guitar 1

Guitar 2

Bass

Melody

PolySynth

24

Drum

Guitar 1

Guitar 2

Bass

Melody

PolySynth

25

Drum

Guitar 1

Guitar 2

Bass

Melody

PolySynth

26

Drum

Guitar 1

Guitar 2

Bass

PolySynth

27

Drum

Guitar 1

Guitar 2

Bass

Melody

PolySynth

28

Drum

Guitar 1

Guitar 2

Bass

Melody

PolySynth

29

Drum

Guitar 1

Guitar 2

Bass

Melody

PolySynth

30

Drum

Guitar 1

Guitar 2

Bass

Melody

PolySynth

31

Drum

Guitar 1

Guitar 2

Bass

Melody

PolySynth

This block contains the musical notation for measures 31-32, measures 1-6. It features six staves: Drum, Guitar 1, Guitar 2, Bass, Melody, and PolySynth. The Drum staff shows a complex rhythmic pattern with various note values and rests. Guitar 1 and PolySynth play a melodic line with eighth and sixteenth notes, often beamed together. Guitar 2 and Bass provide harmonic support with chords and moving lines. The Melody staff has a few scattered notes. The key signature is three flats (B-flat, E-flat, A-flat).

32

Drum

Guitar 1

Guitar 2

Bass

Melody

PolySynth

This block contains the musical notation for measures 32-33, measures 7-12. It features six staves: Drum, Guitar 1, Guitar 2, Bass, Melody, and PolySynth. The Drum staff continues with a rhythmic pattern, including a double bar line and a repeat sign. Guitar 1 and PolySynth play a melodic line with eighth and sixteenth notes, often beamed together. Guitar 2 and Bass provide harmonic support with chords and moving lines. The Melody staff has a few scattered notes. The key signature is three flats (B-flat, E-flat, A-flat).

33

Drum

Guitar 1

Guitar 2

Bass

Melody

PolySynth

34

Drum

Guitar 1

Guitar 2

Bass

Melody

PolySynth

35

Drum

Guitar 1

Guitar 2

Bass

Melody

PolySynth

36

Drum

Guitar 1

Guitar 2

Bass

Melody

PolySynth

37

Drum

Guitar 1

Guitar 2

Bass

Melody

PolySynth

38

Drum

Guitar 1

Guitar 2

Bass

Melody

PolySynth

39

Drum

Guitar 1

Guitar 2

Bass

Melody

PolySynth

40

Drum

Guitar 1

Guitar 2

Bass

Melody

PolySynth

41

Drum

Guitar 1

Guitar 2

Bass

Melody

PolySynth

42

Drum

Guitar 1

Guitar 2

Bass

Melody

PolySynth

43

Drum

Guitar 1

Guitar 2

Bass

PolySynth

44

Drum

Guitar 1

Guitar 2

Bass

Melody

PolySynth

45

Drum

Guitar 1

Guitar 2

Bass

Melody

PolySynth

45

46

Drum

Guitar 1

Guitar 2

Bass

Melody

PolySynth

46

47

Drum

Guitar 1

Guitar 2

Bass

Melody

PolySynth

48

Drum

Guitar 1

Guitar 2

Bass

PolySynth

49

Drum

Guitar 1

Guitar 2

Bass

Melody

PolySynth

50

Drum

Guitar 1

Guitar 2

Bass

Melody

PolySynth

51

Drum

Guitar 1

Guitar 2

Bass

Melody

PolySynth

52

Drum

Guitar 1

Guitar 2

Bass

Melody

PolySynth

53

Drum

Guitar 1

Guitar 2

Bass

Melody

PolySynth

54

Drum

Guitar 1

Guitar 2

Bass

PolySynth

Drum

Guitar 1

Guitar 2

Bass

PolySynth

Drum

Guitar 1

Guitar 2

Bass

Melody

PolySynth

57

Drum

Guitar 1

Guitar 2

Bass

Melody

PolySynth

58

Drum

Guitar 1

Guitar 2

Bass

Melody

PolySynth

Drum

Guitar 1

Guitar 2

Bass

Melody

PolySynth

Drum

Guitar 1

Guitar 2

Bass

Melody

PolySynth

61

Drum

Guitar 1

Guitar 2

Bass

Melody

PolySynth

62

Drum

Guitar 1

Guitar 2

Bass

Melody

PolySynth

Drum

Guitar 1

Guitar 2

Bass

Melody

PolySynth

Drum

Guitar 1

Guitar 2

Bass

Melody

PolySynth

65

Drum

Guitar 1

Guitar 2

Bass

Melody

PolySynth

66

Drum

Guitar 1

Guitar 2

Bass

Melody

PolySynth

Drum

Guitar 1

Guitar 2

Bass

Melody

PolySynth

PolySynth notation for measures 67-70. The staff shows a sequence of chords and single notes, primarily in the lower register. Measure 67 includes a double bar line and a repeat sign.

Led Zeppelin - Immigrant Song 2

Drum

♩ = 102,000053

4/4

4

6

8

10

12

14

16

18

20

V.S.

22

24

26

28

30

32

34

36

38

40

42

44

46

48

50

52

54

56

58

60

V.S.

4

Drum

62

64

66

Led Zeppelin - Immigrant Song 2

Guitar 1

♩ = 102,000053

8

12

14

16

19

22

27

29

31

34

V.S.

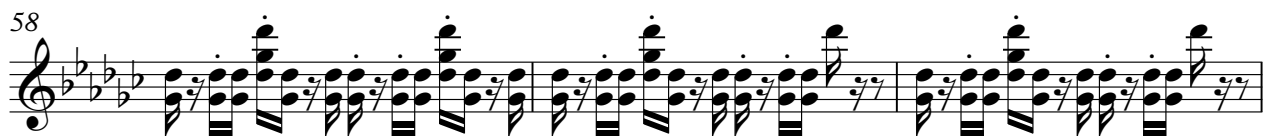

64

66

Led Zeppelin - Immigrant Song 2

Guitar 2

♩ = 102,000053

4

6

8

11

13

15

17

19

21

V.S.

23

25

27

29

31

34

36

38

41

43

45

47

50

52

54

56

58

60

62

64

V.S.

66

Led Zeppelin - Immigrant Song 2

Bass

♩ = 102,000053
8

12

15

18

21

23

25

28

31

34

V.S.

37

40

43

45

47

50

53

56

59

62

65

67

Led Zeppelin - Immigrant Song 2

Melody

♩ = 102,000053

4

10

14

18

22

27

32

35

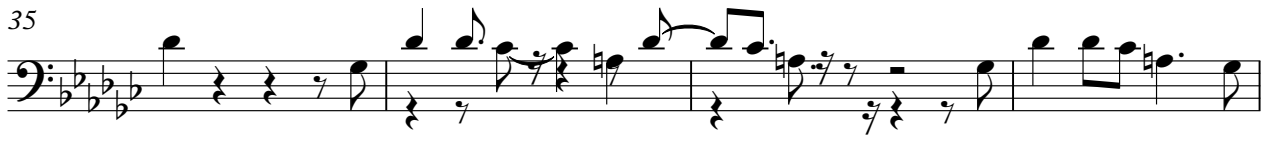

39

44

48

52

57

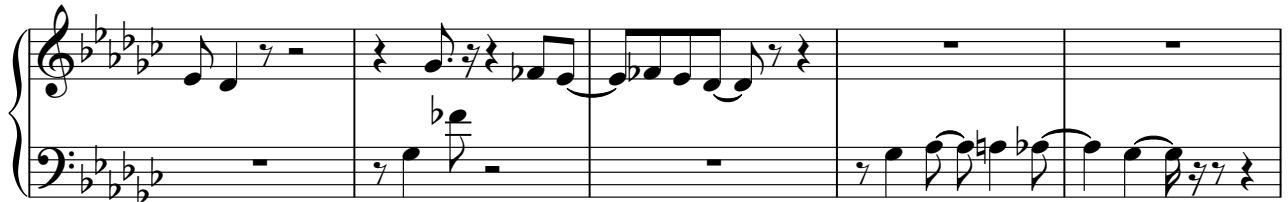

62

65

♩ = 102,000053

8

12

14

16

19

21

26

28

30

33

V.S.

35

37

39

42

45

49

51

53

55

57

59

61

63

65

67

