

# Led Zeppelin - led rain

0.0"  
1.1,00  
The Rain Song by Led Zeppelin

♩ = 79,000069

8

Elec. Guitar1

Elec. Guitar2

Acoustic Guitar

Bass Doubler

Bass

10

Elec. Guitar1

Elec. Guitar2

Acoustic Guitar

Bass Doubler

Bass

Voice

12

Elec. Guitar2

Acoustic Guitar

Voice

22

Elec. Guitar2

Acoustic Guitar

Voice

24

Elec. Guitar2

Acoustic Guitar

Voice

26

Elec. Guitar2

Acoustic Guitar

28

Elec. Guitar2

Acoustic Guitar

30

Elec. Guitar2

Acoustic Guitar

32

Piano

Elec. Guitar2

Acoustic Guitar

Bass Doubler

Bass

Strings/Mellotron

34

Piano

Elec. Guitar2

Acoustic Guitar

Bass Doubler

Bass

Strings/Mellotron

36

Elec. Guitar1

Elec. Guitar2

Acoustic Guitar

Bass Doubler

Bass

Strings/Mellotron

38

Piano

Elec. Guitar1

Elec. Guitar2

Acoustic Guitar

Bass Doubler

Bass

Strings/Mellotron

40

Piano

Elec. Guitar1

Elec. Guitar2

Acoustic Guitar

Bass Doubler

Bass

Strings/Mellotron

42

Piano

Elec. Guitar2

Acoustic Guitar

Bass Doubler

Bass

Strings/Mellotron

44

Piano

Elec. Guitar2

Acoustic Guitar

Bass Doubler

Bass

Strings/Mellotron

46

Piano

Elec. Guitar2

Acoustic Guitar

Bass Doubler

Bass

Strings/Mellotron

48

Elec. Guitar2

Acoustic Guitar

Bass Doubler

Bass

Strings/Mellotron

50

Piano

Elec. Guitar2

Acoustic Guitar

Bass Doubler

Bass

Strings/Mellotron

52

Elec. Guitar2

Acoustic Guitar

Bass Doubler

Bass

Strings/Mellotron

54

Elec. Guitar2

Acoustic Guitar

Bass Doubler

Bass

Strings/Mellotron

55

Elec. Guitar2

Acoustic Guitar

Bass Doubler

Bass

Strings/Mellotron

56

Elec. Guitar2

Acoustic Guitar

Bass Doubler

Bass

Strings/Mellotron

57

Piano

Elec. Guitar2

Acoustic Guitar

Bass Doubler

Bass

Strings/Mellotron

59

Piano

Elec. Guitar2

Acoustic Guitar

Bass Doubler

Bass

Strings/Mellotron

61

Elec. Guitar2

Acoustic Guitar

Bass Doubler

Bass

Strings/Mellotron

63

65

67

Piano

Elec. Guitar2

Acoustic Guitar

Bass Doubler

Bass

Strings/Mellotron

69

Drums

Piano

Elec. Guitar1

Elec. Guitar2

Acoustic Guitar

Bass Doubler

Bass

Strings/Mellotron

71

Drums

Piano

Elec. Guitar1

Elec. Guitar2

Acoustic Guitar

Bass Doubler

Bass

Strings/Mellotron

73

Drums

Piano

Elec. Guitar1

Elec. Guitar2

Acoustic Guitar

Bass Doubler

Bass

Strings/Mellotron

76

Drums

Piano

Elec. Guitar2

Acoustic Guitar

Bass Doubler

Bass

Voice

Strings/Mellotron

78

Drums

Elec. Guitar2

Acoustic Guitar

Bass Doubler

Bass

Voice

Strings/Mellotron

80

Drums

Piano

Elec. Guitar2

Acoustic Guitar

Bass Doubler

Bass

Voice

Strings/Mellotron

82

Drums

Elec. Guitar2

Acoustic Guitar

Bass Doubler

Bass

Voice

Strings/Mellotron

84

Drums

Piano

Elec. Guitar2

Acoustic Guitar

Bass Doubler

Bass

Voice

Strings/Mellotron

86

Drums

Elec. Guitar2

Acoustic Guitar

Bass Doubler

Bass

Voice

Strings/Mellotron

88

Drums

Piano

Elec. Guitar2

Acoustic Guitar

Bass Doubler

Bass

Voice

Strings/Mellotron

90

Drums

Elec. Guitar2

Acoustic Guitar

Bass Doubler

Bass

Voice

Strings/Mellotron

92

93

Drums

Piano

Elec. Guitar2

Acoustic Guitar

Bass Doubler

Bass

Voice

Strings/Mellotron

95

Drums

Piano

Elec. Guitar2

Acoustic Guitar

Bass Doubler

Bass

Strings/Mellotron

97

Elect. Guitar2  
Acoustic Guitar  
Bass Doubler  
Bass  
Strings/Mellotron

99

Drums  
Piano  
Guit2 Doubler  
Elect. Guitar2  
Acoustic Guitar  
Bass Doubler  
Bass  
Strings/Mellotron

101

103

105

106

108

- Drums:** Features a complex rhythmic pattern with various drum sounds indicated by 'x' marks and note heads.
- Elec. Guitar2:** Mirrors the Guit2 Doubler's melodic line, often with a different timbre or articulation.
- Acoustic Guitar:** Provides a rhythmic accompaniment with a mix of chords and single notes.
- Strings/Mellotron:** Provides a low-frequency accompaniment with sustained notes and chords.

110

112

114

115

117

This musical score is arranged for a full band. The instruments and their parts are as follows:

- Strings/Mellotron:** Provides a low-frequency accompaniment with chords and a melodic line.

125

127

129

131

Drums

Piano

Guit2 Doubler

Elec. Guitar2

Acoustic Guitar

Bass Doubler

Bass

Strings/Mellotron

133

Drums

Piano

Guit2 Doubler

Elec. Guitar2

Acoustic Guitar

Bass Doubler

Bass

Strings/Mellotron

135

Drums

Piano

Guit2 Doubler

Elec. Guitar2

Acoustic Guitar

Bass Doubler

Bass

Strings/Mellotron

137

Guit2 Doubler

Elec. Guitar2

Acoustic Guitar

Bass Doubler

Bass

Strings/Mellotron

139

Guit2 Doubler

Elec. Guitar2

Acoustic Guitar

Bass Doubler

Bass

141

Guit2 Doubler

Elec. Guitar2

Acoustic Guitar

Bass Doubler

Bass

143

Guit2 Doubler

Elec. Guitar2

Acoustic Guitar

Bass Doubler

Bass

145

Guit2 Doublers

Elec. Guitar2

Acoustic Guitar

148

Guit2 Doublers

Elec. Guitar2

Acoustic Guitar

Drums

Led Zeppelin - led rain

♩ = 79,000069

69

72

75

78

81

84

87

90

94

2

Drums

99

102

105

108

111

114

117

120

123

126

Drums

129

133

135

Led Zeppelin - led rain

Piano

♩ = 79,000069

31

35

42

47

58

67

71

75

♩ = 79,000069

98

101

103

106

108

110

112

115

118

121

V.S.

♩ = 79,000069

5

8

11

14

17

20

23

26

29

V.S.

31

35

38

41

44

47

50

53

56

59

62

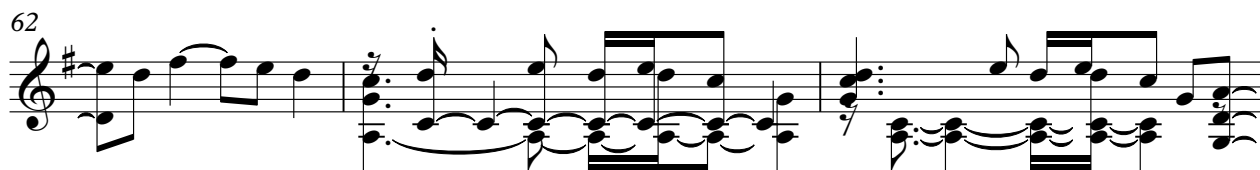

65

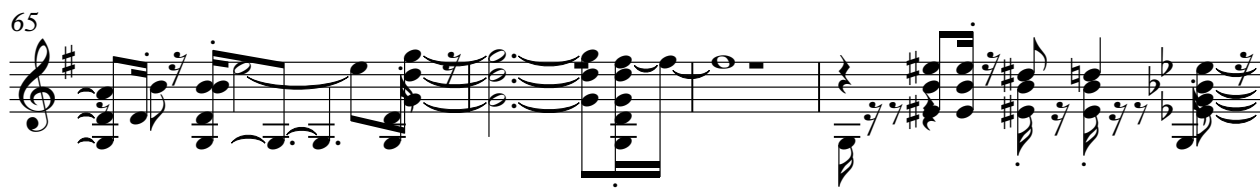

69

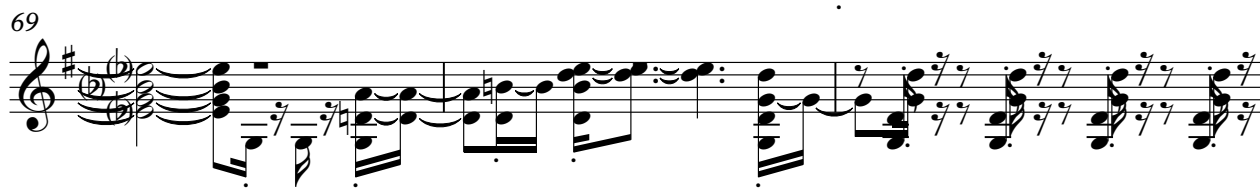

72

75

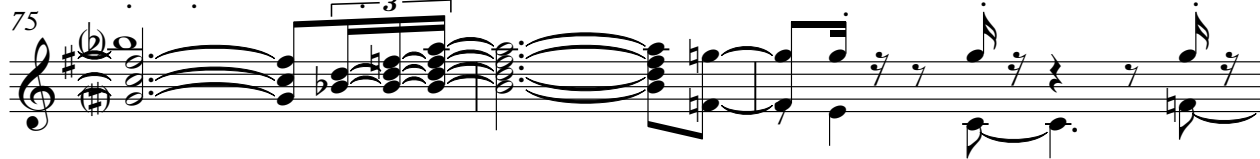

78

81

84

87

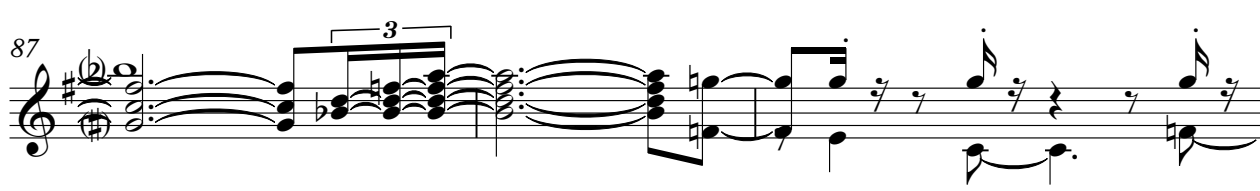

90

V.S.

93

96

99

102

104

106

108

110

112

115

118

121

124

127

130

132

135

138

141

144

V.S.

6

Elec. Guitar2

147

149

# Led Zeppelin - led rain

Acoustic Guitar

♩ = 79,000069

V.S.

25

27

29

31

33

36

38

41

44

47

3

49

52

54

55

57

59

61

64

66

69

V.S.

71

73

76

78

81

83

85

87

89

91

V.S.

113

115

118

121

123

125

127

129

131

133

135

137

139

142

145

148

Bass Doublers

Led Zeppelin - led rain

♩ = 79,000069

V.S.

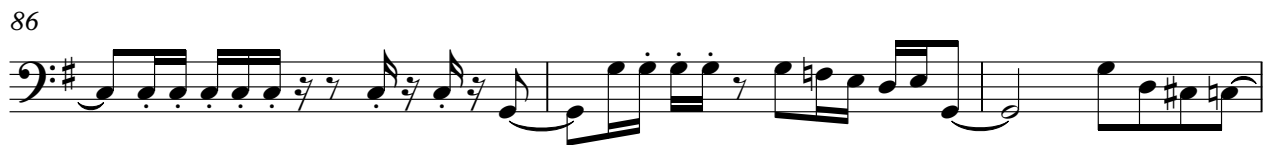

127

130

133

136

142

# Led Zeppelin - led rain

Bass

♩ = 79,000069

V.S.

95

99

102

105

108

111

114

118

121

124

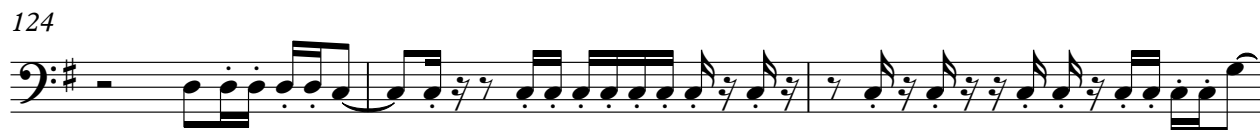

V.S.

127

130

133

136

142

# Led Zeppelin - led rain

Voice

♩ = 79,000069

10

13

17

21

25

50

78

82

86

91

9

103

107

111

116

120

124

127

130

21

Strings/Mellotron

Led Zeppelin - led rain

♩ = 79,000069

31

34

37

41

44

47

50

52

54

56

V.S.

2  
59  
63  
70  
74  
78  
82  
86  
91  
94  
99

Srings/Mellotton

102  
105  
108  
111  
114  
118  
122  
126  
129  
132

Strings/Mellotron

3

V.S.

4

135

Strings/Mellotron

13
