

# Hanson - Where's The Love

♩ = 115,000031

Percussion

Jazz Guitar

Electric Guitar

7-string Electric Guitar

5-string Fretless Electric Bass

tay

Perc.

J. Gtr.

E. Gtr.

E. Gtr.

E. Bass

5

tay

Perc.

J. Gtr.

E. Gtr.

E. Gtr. TAB

E. Bass

7

tay

Perc.

J. Gtr.

E. Gtr.

E. Gtr. TAB

E. Bass

9

tay

Perc.

J. Gtr.

E. Gtr.

E. Bass

11

tay

Perc.

J. Gtr.

E. Gtr.

E. Bass

13

tay

Perc.

J. Gtr.

E. Gtr.

E. Bass

15

tay  
Perc.  
J. Gtr.  
E. Gtr.  
E. Bass

17

tay  
Perc.  
J. Gtr.  
E. Gtr.  
E. Bass  
ike  
zac

19

21

23

24

25

27

tay

Perc.

J. Gtr.

E. Gtr.

E. Gtr.

E. Bass

ike

zac

3 3 3 3 3 3 3 3 3 3 3 3 3

T  
A  
B

29

- tay**: Treble clef, melodic line with eighth and sixteenth notes.
- Perc.**: Drum set notation with a steady eighth-note pattern.
- J. Gtr.**: Treble clef, sparse accompaniment with chords and single notes.
- E. Gtr.**: Treble clef, complex rhythmic accompaniment with many beamed notes.
- E. Gtr. (TAB)**: Tablature for electric guitar, showing fret numbers (3) and string numbers (T, A, B).
- E. Bass**: Bass clef, melodic line with eighth and sixteenth notes.
- ike**: Bass clef, melodic line with eighth and sixteenth notes.
- zac**: Bass clef, melodic line with eighth and sixteenth notes.

31

tay

Perc.

J. Gtr.

E. Gtr.

E. Gtr.

E. Bass

ike

zac

33

tay

Perc.

E. Gtr.

E. Bass

ike

zac

36

tay

Perc.

J. Gtr.

E. Gtr.

E. Gtr.  
TAB  
B  
3

E. Bass

ike

38

tay

Perc.

J. Gtr.

E. Gtr.

E. Bass

ike

40

tay

Perc.

J. Gtr.

E. Gtr.

E. Bass

ike

zac

42

tay

Perc.

J. Gtr.

E. Gtr.

E. Bass

ike

44

tay

Perc.

J. Gtr.

E. Gtr.

E. Bass

ike

zac

**p**

46

tay

Perc.

J. Gtr.

E. Gtr.

E. Bass

ike

zac

48

50

52

tay

Perc.

J. Gtr.

E. Gtr.

E. Bass

ike

zac

53

55

57

61

tay

Perc.

J. Gtr.

E. Gtr.

E. Gtr.

E. Bass

ike

zac

3 3 0 0  
4 3 6 6  
5 6 2 6

3 3 1 0 0 0 0 0 0 0 0 0

63

Perc.

J. Gtr.

E. Gtr.

E. Bass

ike

zac

0 0 3 0 0 1 1 1 1 1 0  
7 7 4 7 7 0 0 0 0 2 1  
6 6 6 2 6 6 0 7 7 2 2  
7 7 7 7 7 7 0 7 7 0 5

65

Perc.

J. Gtr.

E. Gtr.

E. Gtr. 

T	0	0	0	0	0	0	0	0	0	0
A	1	1	1	1	1	1	2	2	3	0
B	2	2	2	2	2	2	2	4	7	7
	0	0	0	0	0	0	0	2	6	6
								7	7	7

E. Bass

ike

zac

67

tay

Perc.

J. Gtr.

E. Gtr. 

T	0	0	0	0	0	1	1	1	1	1
A	2	7	7	7	7	2	2	0	2	2
B	6	6	6	6	6	3	3	7	3	3
	7	7	7	7	7			8		
	10									

E. Bass

ike

zac

69

tay

Perc.

J. Gtr.

E. Gtr.

E. Gtr.

T	0	0	0	0	0	0	0	2	2	2	2	2	2	2
A	0	0	0	0	0	7	0	2	2	2	2	2	2	2
B	8	2	2	2	2	5	0	4	0	4	0	4	0	4

E. Bass

ike

zac

71

Perc.

J. Gtr.

E. Gtr.

E. Gtr.

T	0	0	0	0	0	0	3	3	3	3	3	3	3
A	5	1	1	1	1	1	4	4	4	4	4	4	4
B	8	2	2	2	2	2	5	5	5	5	5	5	5
B	0	12	0	0	0	0	3	3	3	3	3	3	3

E. Bass

73

Perc.

J. Gtr.

E. Gtr.

E. Gtr.

E. Bass

75

Perc.

J. Gtr.

E. Gtr.

E. Gtr.

E. Bass

77

79

81

tay

Perc.

J. Gtr.

E. Gtr.

E. Bass

ike

zac

0 7 7 7 7 4 7 7 5 5 5 5 5  
 12 9 9 9 9 5 9 7 5 7 7 7 7  
 13 9 9 9 9 5 10 7 11 7 7 7 7  
 15 2 2 2 2 2 12 2 12 2 2 2 2  
 T A B  
 19

83

tay

Perc.

J. Gtr.

E. Gtr.

E. Gtr.

E. Bass

ike

zac

4 6 6 4 4 7 7 7 7  
 6 9 9 5 5 11 9 9 9 9  
 4 4 4 4 4 3 2 13 2 2 2 2 2 2  
 T A B  
 4 4 4 4 4 3 2 14 2 2 2 2 2 2

85

tay

Perc.

J. Gtr.

E. Gtr.

	0	0	4	4	0	4	4	0	0	0	5	5
T	9	9	6	6	9	7	7	12	10	10	5	5
A	11	8	7	7	10	8	14	8	10	10	6	6
B	17	12	2	2	12	2	15	11	11	11	7	7
							16	0	12	0	12	0 0 0
							17					

E. Gtr.

E. Bass

ike

zac

87

tay

Perc.

J. Gtr.

E. Gtr.

E. Gtr.

E. Bass

ike

zac

- Perc.** Drum set notation with a consistent rhythmic pattern.
- E. Gtr. (Tablature):** Shows fret numbers for strings T, A, and B.
 

3	3	3	3	3	3	2	2	2	2	2	2
0	4	0	4	0	4	0	4	0	4	0	4
3	3	3	3	3	3	0	0	0	0	0	0

89

tay

Perc.

J. Gtr.

E. Gtr.

E. Gtr.

E. Bass

ike

zac

Tablature for E. Gtr. (Measures 89-90):

T	0	3	3	5	3	3	3	0	5	5	5	5	0
A	0	0	4	0	7	4	0	4	10	6	5	5	2
B	3	3	3	3	3	3	3	0	12	0	7	0	7

91

tay

Perc.

J. Gtr.

E. Gtr.

E. Gtr.

E. Bass

zac

Tablature for E. Gtr. (Measures 91-92):

T	0	3	3	3	3	3	3	0	2	2	2	2	2
A	0	4	0	4	0	4	0	4	3	3	3	3	3
B	3	3	3	3	3	3	3	0	2	0	2	0	2

93

tay

Perc.

J. Gtr.

E. Gtr.

T	1	1	1	3	3	3	5	5	0	0	5	5
A	2	4	1	3	3	3	2	2	10	10	5	5
B	3	5	2	4	4	4	0	0	8	10	6	6
			3	3	3		0	0	11	11	7	7
							5	0	12	0	0	0

E. Gtr.

E. Bass

ike

zac

95

tay

Perc.

J. Gtr.

E. Gtr.

E. Gtr.

T	3	3	3	3	3	3	2	2	2	2	2	2
A	0	4	0	4	0	4	0	2	0	2	0	2
B	3	3	3	3	3	3	0	0	0	0	0	0

E. Bass

ike

zac

97

tay

Perc.

J. Gtr.

E. Gtr.

E. Gtr.

T	3	3	5	3	3	3	0	5	5	5	5	0
A	0	3	8	3	3	3	10	5	5	2	5	2
B	3	4	7	4	0	4	11	6	6	6	6	2
			9				11	7	7	7	7	
	3	3	3	3	3	3	12	0	7	0	0	0

E. Bass

ike

zac

- tay**: Treble clef, melodic line with various rhythmic values and accidentals.
- Perc.**: Drum notation with a series of eighth notes.
- J. Gtr.**: Treble clef, accompaniment for the jazz guitar.
- E. Gtr.**: Treble clef, accompaniment for the electric guitar.
- E. Gtr. Tab**: A guitar tab system with three staves labeled T, A, and B, containing fret numbers and triplet markings.
- E. Bass**: Bass clef, melodic line for the electric bass.
- ike**: Bass clef, accompaniment for the upright bass.
- zac**: Bass clef, accompaniment for the double bass.

101

tay

Perc.

J. Gtr.

E. Gtr.

E. Gtr.

E. Bass

ike

zac

T 1 1 1 3 3 3 5 5 0 0 5 5  
A 3 2 3 7 3 2 0 4 0 4 2 2 10 10 8 10 6 5 5  
B 3 3 3 3 5 0 12 0 12 0 0 0 7

103

tay

Perc.

J. Gtr.

E. Gtr.

E. Gtr.

E. Bass

T 0 3 0 3 0 3 0 3 0 2 2 2 2 2 2  
A 4 4 4 4 4 4 4 4 0 0 0 0 0 0 0  
B 3 3 3 3 3 0 0 0 0 0 0 0 0

105

tay 
  
 Perc. 
  
 J. Gtr. 
  
 E. Gtr. 
  
 E. Gtr. 
  
 E. Bass 
  
 ike 
  
 zac 

107

tay

Perc.

J. Gtr.

E. Gtr.

E. Gtr.

T	0	3	3	0	3	3	0	3	3	0	3	2	2	2	2	2	2
A	4	4	4	4	4	4	4	4	4	4	2	3	3	3	3	3	3
B	3	3	3	3	3	3	3	3	3	3	0	2	0	2	0	2	0

E. Bass

ike

zac

109

The musical score is arranged in a system with the following parts from top to bottom:

- tay**: Saxophone part in treble clef.
- Perc.**: Percussion part in a drum set notation.
- J. Gtr.**: Jazz guitar part in treble clef.
- E. Gtr.**: Electric guitar part in treble clef.
- E. Gtr.**: Electric guitar fretboard diagram with strings T, A, B labeled and fingerings (1, 2, 3, 4, 5, 7) indicated.
- E. Bass**: Electric bass part in bass clef.
- ike**: Trumpet part in treble clef.
- zac**: Trombone part in bass clef.

110

tay   
 Perc.   
 J. Gtr.   
 E. Gtr.   
 E. Gtr.   
 E. Bass   
 ike   
 zac 

112

114

tay 
  
 Perc. 
  
 J. Gtr. 
  
 E. Gtr. 
  
 E. Gtr. 

T	0	5	5	5	5	0	3	3	3	3	3	3
A	10	5	5	5	5	2	3	3	3	3	3	3
B	11	6	6	6	6	2	0	4	0	4	0	4
B	11	7	7	7	7	2	0	4	0	4	0	4
B	12	0	7	0	0	0	3	3	3	3	3	3

  
 E. Bass 
  
 ike 
  
 zac

# Hanson - Where's The Love

tay

♩ = 115,000031

3

8

12

16

20

24

27

30

32

2

36

39

42

46

49

53

57

60

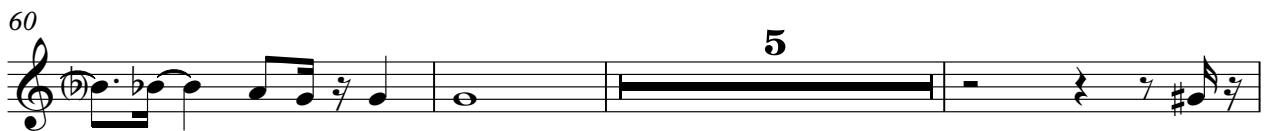

68

71

80

83

87

91

94

98

101

105

108

111

V.S.

4

tay

114

117

Percussion

Hanson - Where's The Love

♩ = 115,000031

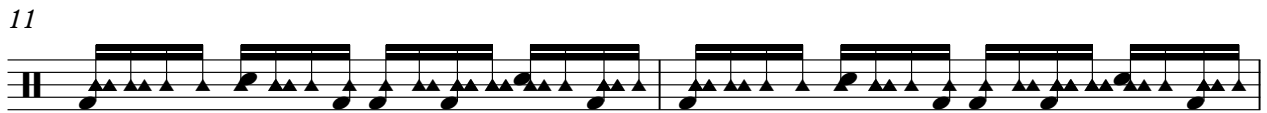

V.S.

Percussion

21

23

25

27

29

31

33

37

39

41

43

45

47

49

51

53

55

57

59

61

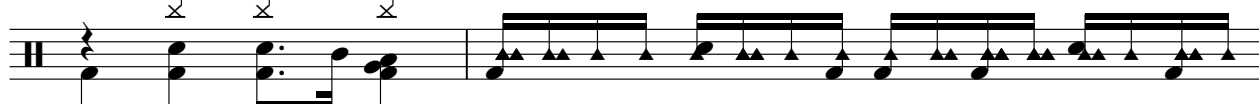

V.S.

63

65

67

69

71

73

75

77

79

81

83

85

87

89

91

93

95

97

99

101

103

105

107

109

111

113

115

117

Quarter note = 115,000031

8

11

14

18

24

27

30

4

2

Jazz Guitar

Jazz Guitar

74

79

82

86

88

91

93

95

98

101

103 *Jazz Guitar*

106

109

111

114

117

# Hanson - Where's The Love

Electric Guitar

♩ = 115,00031

V.S.

24

26

28

31

37

40

43

46

48

50

4

52

54

56

58

60

70

73

75

77

83

86

89

92

95

98

101

104

107

110

113

Electric Guitar

116

# Hanson - Where's The Love

## 7-string Electric Guitar

♩ = 115,000031

4

E	3	3	3	3	3	3	3	3	3	3	3	3	3	3	3	3	3	3	3
B																			
A																			
D																			
G																			
F																			
E																			
A																			

4

T	3	3	3	3	3	3	3	3	3	3	3	3	3	3	3	3	3	3	3
A																			
B																			

7

T	3	3	3	3	3	3	3	3	3	3	3	3	3	3	3	3	3	3	3
A																			
B																			

**16**

25

T	3	3	3	3	3	3	3	3	3	3	3	3	3	3	3	3	3	3	3
A																			
B																			

28

T	3	3	3	3	3	3	3	3	3	3	3	3	3	3	3	3	3	3	3
A																			
B																			

31

T	3	3	3	3	3	3	3	3	3	3	3	3	3	3	3	3	3	3	3
A																			
B																			

0 0 4 4 0 4 0 4 0 4

34

T	3	3	3	3	3	3	3	3	3	3	3	3	3	3	3	3	3	3	3
A	0	0	5	0	0	3	0	3	0	3	0	3	0	3	0	3	0	3	0
B	3	3	3	3	3	3	3	3	3	3	3	3	3	3	3	3	3	3	3

36

T																			
A																			
B	3																		

**16**

7-string Electric Guitar

3	3	3	3	3	3	3	3	3	3	3	3	3	3	3	3	3	3	3	3
T																			
A																			
B																			

56

3	3	3	3	3	3	3	3	3	3	3	3	3	3	3	3	3	3	3	3
T																			
A																			
B																			

59

3	3	3	3	3	3	3	3	3	3	3	3	3	3	0	0	0	0	0	0
T														3	3	6	6		
A														4	4	8	8		
B														5	5	3	3		

62

0	0	0	0	0	0	0	0	0	3	0	0	1	1	1	1	1	0	0	0
T	7	7	7	7	7	7	7	7	7	7	7	2	0	0	0	0	2	2	2
A	6	6	6	6	6	6	6	6	6	6	6	2	7	7	7	7	2	2	2
B	7	7	7	7	11	7	7	7	7	7	7	0	0	7	7	0	7	0	0

65

0	0	0	0	0	0	0	0	0	0	0	0	0	0	0	0	0	0	0	0
T	1	1	1	1	1	1	1	1	1	1	1	1	1	1	1	1	1	1	1
A	2	2	2	2	2	2	2	2	2	2	2	2	2	2	2	2	2	2	2
B	0	0	0	0	0	0	0	0	0	0	0	0	0	0	0	0	0	0	0

68

1	1	1	1	1	1	1	1	1	1	1	1	1	1	1	1	1	1	1	1
T	2	2	2	2	2	2	2	2	2	2	2	2	2	2	2	2	2	2	2
A	3	3	3	3	3	3	3	3	3	3	3	3	3	3	3	3	3	3	3
B	8	8	8	8	8	8	8	8	8	8	8	8	8	8	8	8	8	8	8

71

0	0	0	0	0	0	0	0	0	0	0	0	0	0	0	0	0	0	0	0
T	5	1	1	1	1	1	1	1	1	1	1	1	1	1	1	1	1	1	1
A	6	2	2	2	2	2	2	2	2	2	2	2	2	2	2	2	2	2	2
B	8	12	0	0	0	0	0	0	0	0	0	0	0	0	0	0	0	0	0

74

0	5	5	5	0	5	0	0	4	4	0	4	3	3	3	3	3	3	3	3
T	10	8	5	5	8	5	5	9	9	5	9	3	3	3	3	3	3	3	3
A	12	6	6	6	6	6	6	11	10	4	4	4	4	4	4	4	4	4	4
B	0	0	0	0	0	10	10	2	2	2	3	2	2	2	2	2	2	2	2

77

2	0	2	2	2	2	2	2	2	2	2	2	4	4	0	4	4	0	9	4
T	3	7	3	3	3	3	3	3	3	3	3	5	5	2	6	5	2	9	5
A	0	7	2	2	2	2	2	2	2	2	2	6	6	6	6	6	6	10	6
B	5	5	5	5	5	5	5	5	5	5	5	4	4	4	4	4	4	11	4

80

5	5	2	5	5	5	0	7	7	7	7	7	7	7	5	5	5	5	5	5
T	7	3	3	7	7	12	9	9	9	9	9	9	9	7	7	9	7	7	7
A	0	0	0	0	0	13	9	9	9	9	9	9	9	10	7	11	7	7	7
B	0	0	0	0	0	15	2	2	2	2	2	2	2	12	2	12	2	2	2

	4	6	6	4	4	7	7	7	7	7	0	0	4	4	0	4	4
T	6	9	9	5	5	11	9	9	9	9	9	8	6	6	8	7	7
A	4	4	4	4	4	3	2	14	2	2	2	2	2	12	12	2	2
B	4	4	4	4	4	3	2	14	2	2	2	2	2	12	12	2	2

86

	0	0	0	5	5	3	3	3	3	3	3	2	2	2	2	2	2	
T	12	10	10	5	5	3	3	3	3	3	3	3	3	3	3	3	3	
A	14	8	10	6	6	0	4	0	4	0	4	0	4	0	4	0	4	
B	15	11	11	7	7	0	0	0	0	0	0	0	0	0	0	0	0	
B	16	0	12	0	0	0	3	3	3	3	3	3	0	0	0	0	0	0
B	17					3	3	3	3	3	3							

89

	3	3	5	3	3	3	0	5	5	5	5	0	3	3	3	3	3	3									
T	0	0	4	0	7	0	4	0	4	0	4	10	5	5	8	5	2	3	3	3	3	3	3				
A	0	0	4	0	7	0	4	0	4	0	4	11	6	6	6	6	2	0	4	0	4	0	4	0	4	0	4
B	3	3	3	3	3	3	0	12	0	7	0	0	0	7	0	3	3	3	3	3	3						

92

	2	2	2	2	2	2	1	1	1	3	3	3	5	5	0	0	5	5						
T	3	3	3	3	3	3	1	4	1	3	3	3	2	2	10	10	5	5						
A	0	0	0	0	0	0	3	2	5	2	0	4	0	4	0	4	2	2	8	10	6	6		
B	0	0	0	0	0	0	3	3	7	3							0	0	12	0	12	0	0	0

95

	3	3	3	3	3	3	2	2	2	2	2	2	3	3	5	3	3	3											
T	0	4	0	4	0	4	0	4	0	4	0	4	3	3	3	3	3	3	0	4	0	7	0	4	0	4	0	4	
A	0	4	0	4	0	4	0	4	0	4	0	4	0	0	0	0	0	0	0	0	4	0	7	0	4	0	4	0	4
B	3	3	3	3	3	3	0	0	0	0	0	0	0	3	3	3	3	3	3	3	3	3	3	3	3				

98

	0	5	5	5	5	0	3	3	3	3	3	3	2	2	2	2	2	2											
T	10	5	5	8	5	2	3	3	3	3	3	3	3	3	3	3	3	3											
A	11	6	6	7	7	7	0	4	0	4	0	4	0	4	0	4	2	0	2	0	2	0	2	0	2	0			
B	12	0	7	0	0	0	3	3	3	3	3	3	0	0	0	0	0	0	0	2	0	2	0	2	0	2	0	2	0

101

	1	1	1	3	3	3	5	5	0	0	5	5	3	3	3	3	3	3										
T	1	4	1	3	3	3	2	2	10	10	5	5	3	3	3	3	3	3										
A	3	2	5	2	0	4	0	4	0	4	0	4	0	2	8	10	6	6	0	4	0	4	0	4	0	4	0	4
B	3	3	7	3			0	0	12	0	12	0	0	0	3	3	3	3	3	3								

104

	2	2	2	2	2	2	3	3	5	3	3	3	0	5	5	5	5	0										
T	3	3	3	3	3	3	0	3	8	3	3	3	10	5	5	8	5	2										
A	0	2	0	2	0	2	0	2	0	2	0	2	0	4	0	7	0	4	0	4	0	4	11	6	6	6	6	2
B	0	2	0	2	0	2	0	2	0	2	0	2	3	3	3	3	3	3	12	0	7	0	0	0	0			

107

	3	3	3	3	3	3	2	2	2	2	2	2	1	1	1	3	3	3										
T	0	4	0	4	0	4	0	4	0	4	0	4	3	3	3	3	3	3	1	4	1	3	3	3				
A	0	4	0	4	0	4	0	4	0	4	0	4	2	0	2	0	2	0	2	2	5	2	0	4	0	4	0	4
B	3	3	3	3	3	3	0	0	0	0	0	0	0	3	3	7	3				3	3	3					

110

	5	5	0	0	5	5	3	3	3	3	3	3	2	2	2	2	2	2										
T	2	2	10	10	5	5	3	3	3	3	3	3	3	3	3	3	3	3										
A	0	0	11	11	7	7	0	4	0	4	0	4	0	4	0	4	0	0	2	0	0	2	0	0	2	0		
B	5						3	3	3	3	3	0	0	0	0	0	0	0	0	0	2	0	0	2	0	0	2	0

4 113

7-string Electric Guitar

	3	3	5	3	3	3	0	5	5	5	5	0	3	3	3	3	3	3
T	6	0	4	0	7	0	10	5	5	5	5	0	3	3	3	3	3	3
A			8	3	3	3	11	6	6	6	6	2	0	4	0	4	0	4
B	3	3	3	3	3	3	12	0	7	0	7	0	3	3	3	3	3	3
			9	4	0	4			7	7	0	7						

116

	2	2	2	2	2	2	1	1	1	3	3	3
T	3	3	3	3	3	3	1	4	1	3	3	3
A	2	0	2	0	2	0	2	5	2	0	4	0
B							3	7	3		4	0
										3	3	3

118

		5	5	10	0						
T		5	5	10	0						
A		6	6	9	8						
B	0	7	7	11	3	0					
			0	12	7	3					
				17	5	5					

33

36

39

42

45

48

51

54

58

62

65

67

70

73

76

79

82

84

86

89

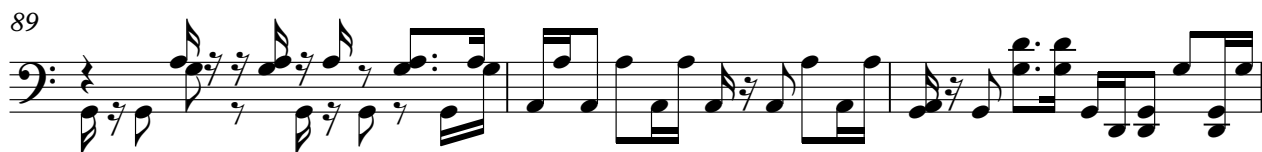

V.S.

92

95

97

99

102

105

107

109

111

114

116

ike

# Hanson - Where's The Love

♩ = 115,000031

**16**

16

22

8

27

31

**3**

37

41

V.S.

44

49

54

57

62

66

69

81

87

90

95

99

106

111

117

Hanson - Where's The Love

zac

♩ = 115,000031

16

23

28

32

6

42

3

50

56

61

67

69

7

78

83

87

91

95

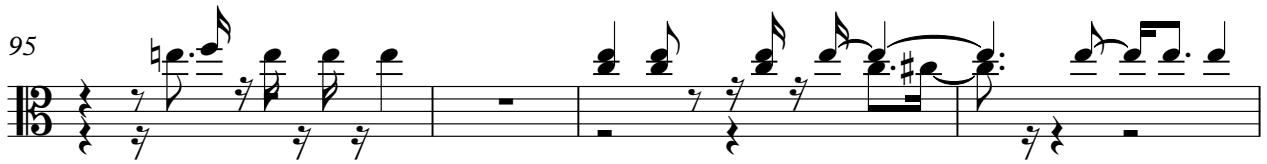

99

105

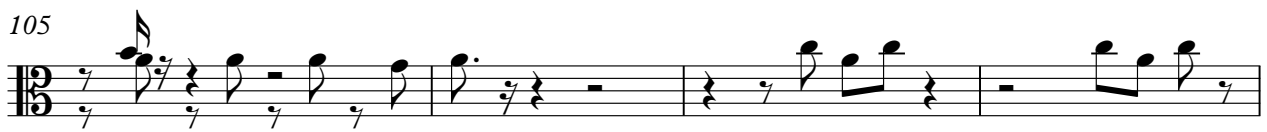

109

113

