

♩ = 78,000076

Flute

♩ = 78,000076

Jazz Guitar

Jazz Guitar

Jazz Guitar

Jazz Guitar

Jazz Guitar

Jazz Guitar

Jazz Guitar

Jazz Guitar

Electric Guitar

Solo

There's an army of lovers

5

Fl.

J. Gtr.

J. Gtr.

J. Gtr.

J. Gtr.

J. Gtr.

J. Gtr.

J. Gtr.

J. Gtr.

E. Gtr.

dy ing to meet you Dy ing to make your a

9

Fl.

J. Gtr.

J. Gtr.

J. Gtr.

J. Gtr.

J. Gtr.

J. Gtr.

J. Gtr.

E. Gtr.

quain tance It could be yo u or it could be me

E. Bass

14

Fl.

J. Gtr.

J. Gtr.

J. Gtr.

J. Gtr.

J. Gtr.

J. Gtr.

J. Gtr.

E. Gtr.

So dont let go

18

Fl.

J. Gtr.

J. Gtr.

J. Gtr.

J. Gtr.

J. Gtr.

E. Gtr.

E. Bass

Be ca uŕe need you so I'm yours

23

Fl.

J. Gtr.

J. Gtr.

E. Gtr.

E. Bass

Solo

and you a re mi

27

Fl.

J. Gtr.

J. Gtr.

E. Gtr.

E. Bass

Solo

ne

Theres some thing a bout

31

Fl.

J. Gtr.

J. Gtr.

E. Gtr.

E. Bass

Solo

you ba by

I want to

34

Fl.

J. Gtr.

J. Gtr.

E. Gtr.

E. Bass

Solo

hold you to ni ght

Detailed description of the musical score: The score is for measures 34-37. The Flute (Fl.) part starts with a melodic line in G major, featuring a trill on the second measure. The first acoustic guitar (J. Gtr.) part has a complex rhythmic pattern with triplets and slurs. The second acoustic guitar (J. Gtr.) part has a similar complex rhythmic pattern. The electric guitar (E. Gtr.) part is silent. The electric bass (E. Bass) part has a simple bass line with a long note in the second measure. The solo part is a continuous eighth-note pattern. The lyrics 'hold you to ni ght' are written under the electric guitar staff.

38

Fl.

Perc.

J. Gtr.

J. Gtr.

J. Gtr.

J. Gtr.

J. Gtr.

J. Gtr.

J. Gtr.

J. Gtr.

E. Gtr.

Ac ci dent hap pen stran gest of pla

E. Bass

Solo

42

Fl.

Perc.

J. Gtr.

J. Gtr.

J. Gtr.

J. Gtr.

J. Gtr.

J. Gtr.

J. Gtr.

E. Gtr.

E. Bass

Solo

ces How come the hap pen at all

45

Fl.

Perc.

J. Gtr.

J. Gtr.

J. Gtr.

J. Gtr.

J. Gtr.

J. Gtr.

J. Gtr.

E. Gtr.

E. Bass

Solo

Look for the tur ning for

49

Fl.

Perc.

J. Gtr.

J. Gtr.

J. Gtr.

J. Gtr.

J. Gtr.

J. Gtr.

E. Gtr.

some thing or no thing I wont let

E. Bass

Solo

52

Fl. 

Perc. 

J. Gtr. 

J. Gtr. 

J. Gtr. 

J. Gtr. 

J. Gtr. 

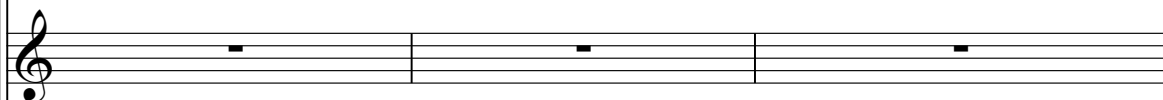
E. Gtr. 

go Be ca use need

E. Bass 

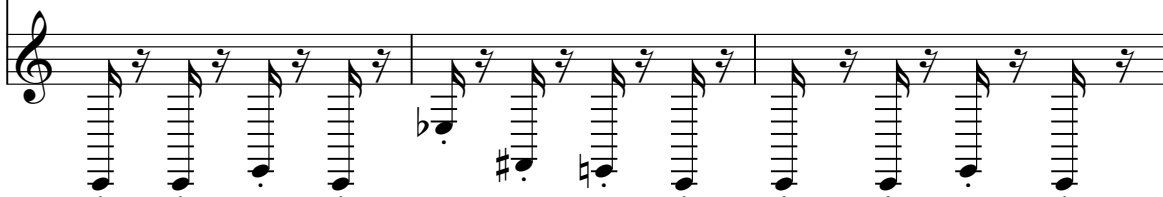
Solo 

55

Fl.

Perc.

J. Gtr.

J. Gtr.

J. Gtr.

J. Gtr.

J. Gtr.

J. Gtr.

E. Gtr.

E. Bass

Solo

you so

59

Timp. *6* *6*

Perc.

J. Gtr.

J. Gtr.

J. Gtr.

J. Gtr.

J. Gtr.

E. Gtr.

E. Bass

Solo

60

Fl.

Timp.

Perc.

J. Gtr.

J. Gtr.

J. Gtr.

J. Gtr.

J. Gtr.

J. Gtr.

E. Gtr.

E. Bass

Solo

I'm yours

62

Fl.

Perc.

J. Gtr.

J. Gtr.

E. Gtr.

E. Bass

Solo

and you a re mi

65

Fl.

Perc.

J. Gtr.

J. Gtr.

E. Gtr.

E. Bass

Solo

ne Theres some thing a bout

69

Fl.

Perc.

J. Gtr.

J. Gtr.

E. Gtr.

E. Bass

Solo

you ba by I want to

72

Fl.

Perc.

J. Gtr.

J. Gtr.

E. Gtr.

E. Bass

Solo

hold you to ni ght

76

Fl.

Perc.

J. Gtr.

J. Gtr.

E. Gtr.

E. Bass

Solo

E very time I see

79

Fl.

Perc.

J. Gtr.

J. Gtr.

E. Gtr.

E. Bass

Solo

you you com plete

Detailed description of the musical score: The score is for measures 76-79. It features six staves: Flute (Fl.), Percussion (Perc.), J. Gtr. (J. Gtr.), E. Gtr. (E. Gtr.), E. Bass (E. Bass), and Solo. The key signature has one sharp (F#) and the time signature is 4/4. In measure 76, the Flute plays a melodic line starting with a whole rest, followed by quarter notes G4, A4, B4, and C5. The Percussion part has a snare drum hit in the first half of the measure. The J. Gtr. part has a complex rhythmic pattern with eighth and sixteenth notes. The E. Gtr. part has a whole rest. The E. Bass part has a whole note G2. The Solo part has a continuous eighth-note accompaniment. In measure 77, the Flute has a whole rest. The Percussion part has a snare drum hit in the second half of the measure. The J. Gtr. part continues with a similar rhythmic pattern. The E. Gtr. part has a whole rest. The E. Bass part has a whole note G2. The Solo part continues. In measure 78, the Flute has a whole rest. The Percussion part has a snare drum hit in the second half of the measure. The J. Gtr. part continues. The E. Gtr. part has a whole rest. The E. Bass part has a whole note G2. The Solo part continues. In measure 79, the Flute plays a melodic line starting with a quarter rest, followed by quarter notes G4, A4, B4, and C5. The Percussion part has a snare drum hit in the first half of the measure. The J. Gtr. part continues. The E. Gtr. part has a whole rest. The E. Bass part has a whole note G2. The Solo part continues.

82

Fl.

Perc.

J. Gtr.

J. Gtr.

E. Gtr.

E. Bass

Solo

my life

85

Fl.

Perc.

J. Gtr.

J. Gtr.

E. Gtr.

E. Bass

Solo

Got to find an answer

88

Fl.

Perc.

J. Gtr.

J. Gtr.

E. Gtr.

stay with me to night

E. Bass

Solo

91

Fl.

Perc.

J. Gtr.

J. Gtr.

E. Gtr.

E. Bass

A.

Solo

Sta y with me

94

Fl.

Perc.

J. Gtr.

J. Gtr.

E. Gtr.

E. Bass

A.

Solo

oh ba by wont you sta y with me

97

Fl.

Perc.

J. Gtr.

J. Gtr.

E. Bass

A.

Solo

100

Fl.

Perc.

J. Gtr.

J. Gtr.

E. Gtr.

E. Bass

Solo

Stay with me

103

Fl.

Perc.

J. Gtr.

J. Gtr.

J. Gtr.

J. Gtr.

J. Gtr.

J. Gtr.

J. Gtr.

E. Gtr.

E. Bass

A.

Solo

Theres an ar my of lo vers

107

Fl.

J. Gtr.

J. Gtr.

J. Gtr.

J. Gtr.

J. Gtr.

J. Gtr.

E. Gtr.

dy ing to meet you Dy ing to make your ac

E. Bass

111

Fl.

J. Gtr.

J. Gtr.

J. Gtr.

J. Gtr.

J. Gtr.

J. Gtr.

J. Gtr.

E. Gtr.

quain tance

E. Bass

quain tance

Flute

♩ = 78,000076

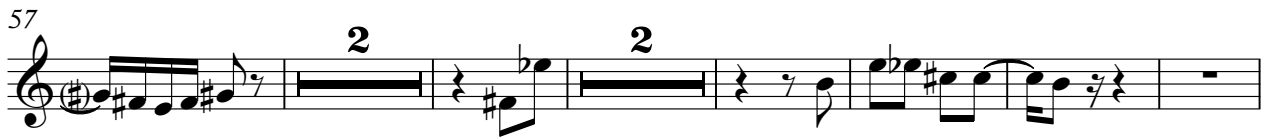
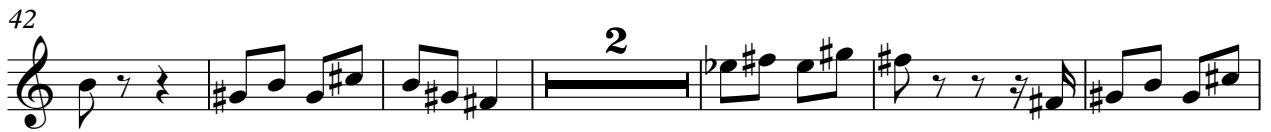

77

86

95

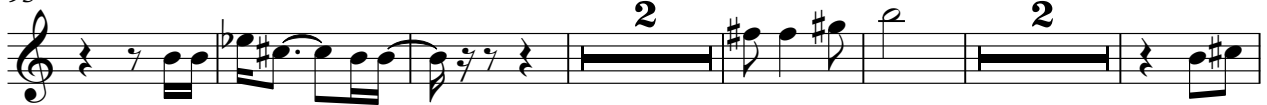

105

110

# Timpani

♩ = 78,000076

58 6 6

60 6 6 56

# Percussion

♩ = 78,000076

**38**

47

58

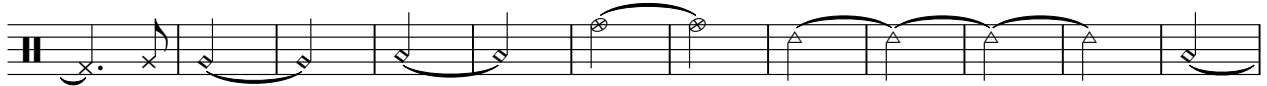

70

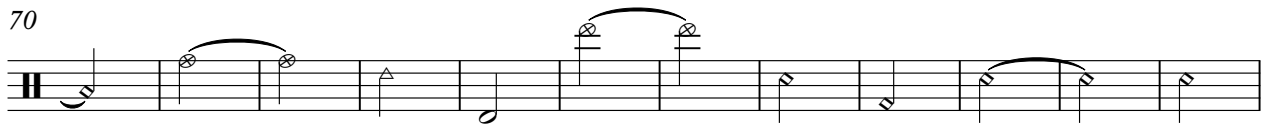

82

94

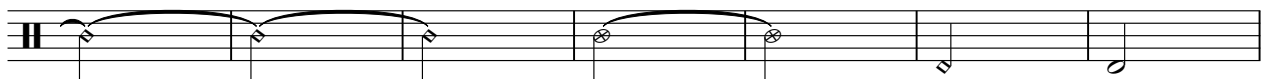

101

**12**

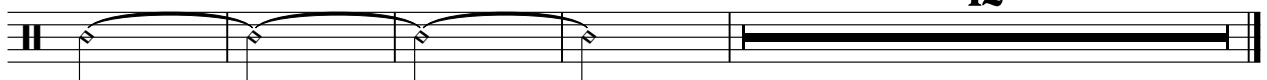

# Jazz Guitar

♩ = 78,000076

2

12

16

20

43

53

59

44

108

# Jazz Guitar

♩ = 78,000076

2

12

21 16

45

54 3

60 44

108

# Jazz Guitar

♩ = 78,000076

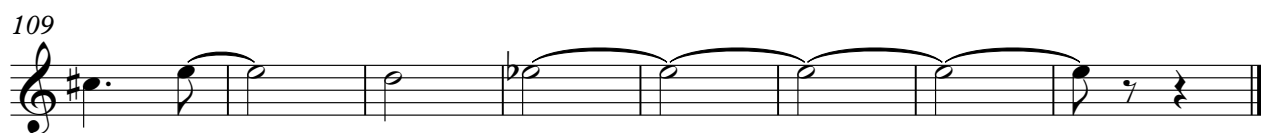

# Jazz Guitar

♩ = 78,000076

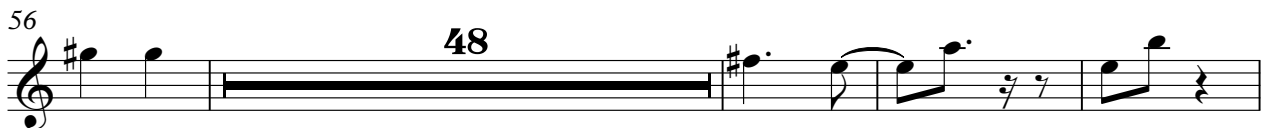

# Jazz Guitar

♩ = 78,000076

3

13

22

42

2

52

53

2

109

2

# Jazz Guitar

♩ = 78,000076

3                                  6                                  105

# Jazz Guitar

♩ = 78,000076

9

16

23

28

34

40

47

54

59

V.S.

64

70

75

81

86

91

96

101

107

111

Jazz Guitar

$\text{♩} = 78,000076$

22

26

31

35

39

22

64

69

73

78

83

V.S.

88

93

97

101

103

12

# Electric Guitar

♩ = 78,000076

There are any of lovers dying to meet you Dying to make your acquain tance

11  
 I hope you or could be Salont let go Because you so I'm yours

25  
 and you remi ne Theressomething out you ba by I want to hold you

35  
 ght Accidhap pen stragsof pla ces How can hap pen at all Look for

48  
 ning for something no thing I wont let go Because you so I'm yours

61  
 and you remi ne Theressomething out you ba by I want to

72  
 hold you ni ght E ver time I see you you complete my life Got to find

86  
 an an swe r stay with me to night stay with me oh baby wont stay with me

100  
 Stay with me Theressan ar my of lo vers dying to meet

108  
 you Dying to make your ac quain tance

# Electric Bass

♩ = 78,000076

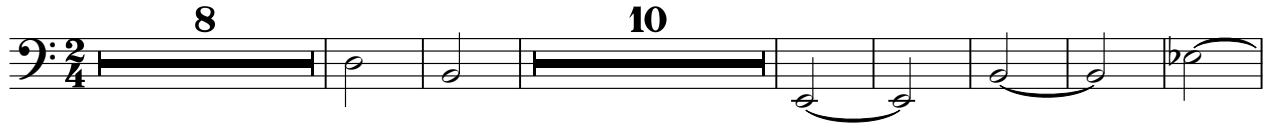

26

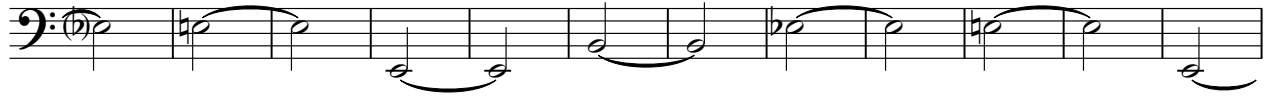

38

49

60

71

83

94

104

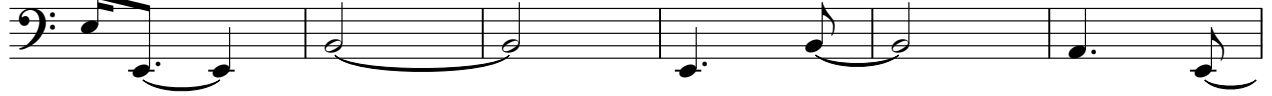

110

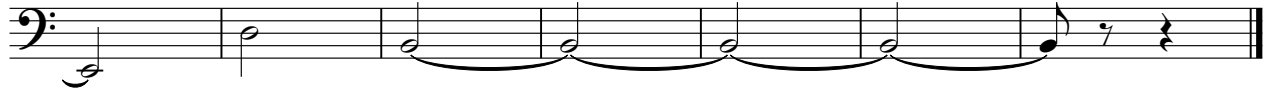

Alto

♩ = 78,000076

91 2

97

7 10

Solo

♩ = 78,000076

20

24

28

32

36

40

44

48

52

56

V.S.

101

104

11

[No instrument (barlines shown)]

$\text{♩} = 78,000076$

