

Lee Towers (arr G stellaard) - Nobody`s Child

♩ = 116,999886

Melodie

Druuns

Piano

Ac-Gitaar

El-Gitaar

Bas

2e-Voice

Vocal-Oohs

String

♩ = 116,999886

Melodie

Druuns

Bas

6

11

Melodie

Drums

Piano

Ac-Gitaar

Bas

15

Melodie

Drums

Piano

Ac-Gitaar

Bas

Melodie

Drums

Piano

Ac-Gitaar

El-Gitaar

Bas

2e-Voice

String

23

Melodie

Drums

Piano

Ac-Gitaar

El-Gitaar

Bas

2e-Voice

Vocal-Oohs

String

27

Melodie

Drums

Piano

Ac-Gitaar

El-Gitaar

Bas

2e-Voice

Vocal-Oohs

String

31

Melodie

Drums

Piano

Ac-Gitaar

El-Gitaar

Bas

2e-Voice

String

44

Melodie

Drums

Piano

Ac-Gitaar

Bas

String

48

Melodie

Drums

Piano

Ac-Gitaar

Bas

String

Melodie

Drums

Piano

Ac-Gitaar

El-Gitaar

Bas

2e-Voice

String

Melodie

Drums

Piano

Ac-Gitaar

El-Gitaar

Bas

2e-Voice

Vocal-Oohs

String

60

Melodie
Drums
Piano
Ac-Gitaar
El-Gitaar
Bas
2e-Voice
Vocal-Oohs
String

64

Melodie
Drums
Piano
Ac-Gitaar
El-Gitaar
Bas
2e-Voice
String

68

Melodie

Drums

Piano

Ac-Gitaar

El-Gitaar

Bas

2e-Voice

String

72

Melodie

Drums

Piano

Ac-Gitaar

Bas

String

76

Melodie

Drums

Piano

Ac-Gitaar

Bas

String

80

Melodie

Drums

Piano

Ac-Gitaar

Bas

String

84

Melodie
Drums
Piano
Ac-Gitaar
Bas
String

88

Melodie
Drums
Piano
Ac-Gitaar
El-Gitaar
Bas
2e-Voice
String

Melodie

Drums

Piano

Ac-Gitaar

El-Gitaar

Bas

2e-Voice

Vocal-Oohs

String

96

Melodie

Drums

Piano

Ac-Gitaar

El-Gitaar

Bas

2e-Voice

Vocal-Oohs

String

100

Melodie

Drums

Piano

Ac-Gitaar

El-Gitaar

Bas

2e-Voice

String

Melodie

Drums

Piano

Ac-Gitaar

El-Gitaar

Bas

2e-Voice

String

108

Melodie

Drums

Piano

Ac-Gitaar

El-Gitaar

Bas

2e-Voice

Vocal-Oohs

String

112

Melodie
Drums
Piano
Ac-Gitaar
El-Gitaar
Bas
2e-Voice
Vocal-Oohs
String

116

Melodie
Drums
Piano
Ac-Gitaar
El-Gitaar
Bas
2e-Voice
String

Melodie

Drums

Piano

Ac-Gitaar

El-Gitaar

Bas

2e-Voice

String

Melodie

Lee Towers (arr G stellaard) - Nobody`s Child

♩ = 116,999886

3

8

13

18

24

29

33

Copyright © 1996 by H.de Koning

38

43

48

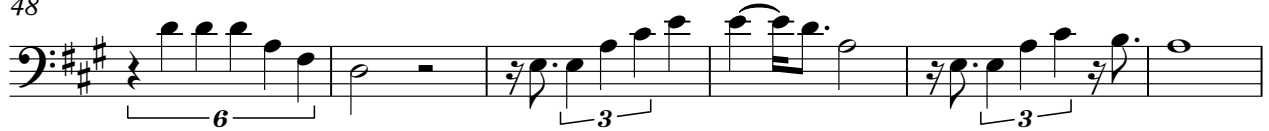

54

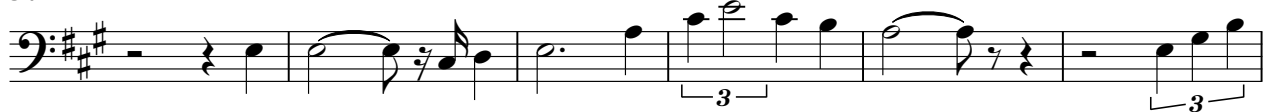

60

66

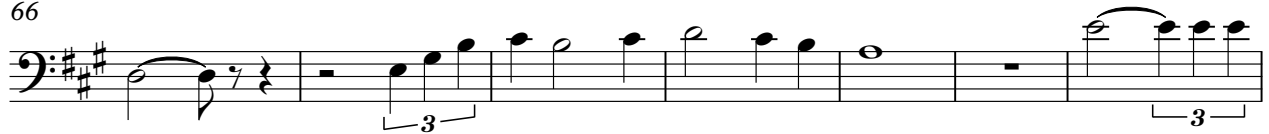

73

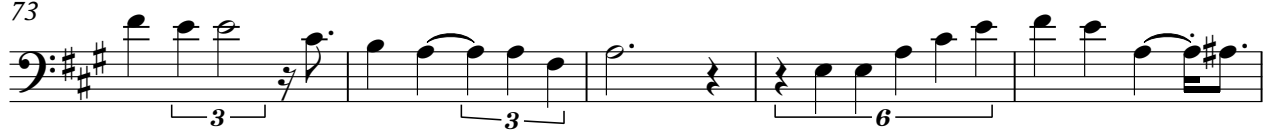

78

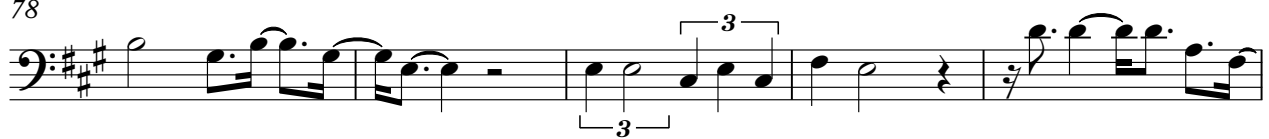

83

88

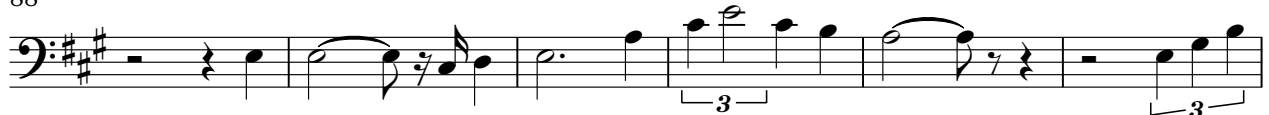

94

100

105

110

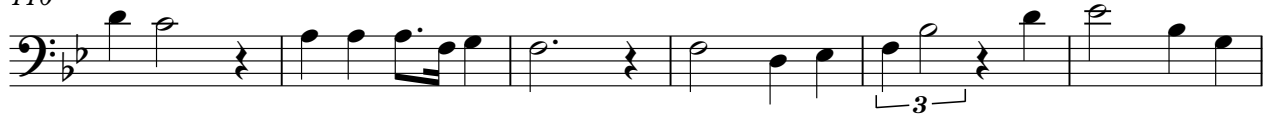

116

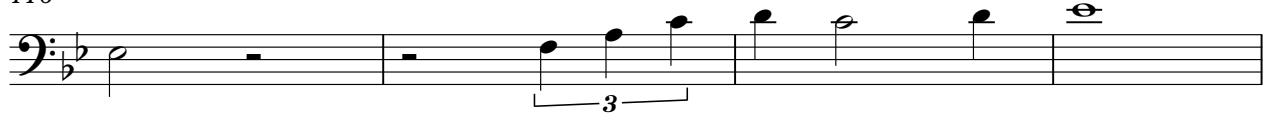

120

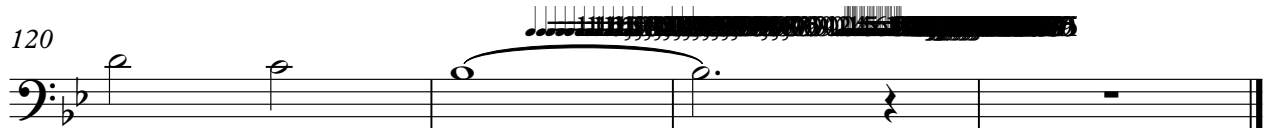

Lee Towers (arr G stellaard) - Nobody`s Child

Druns

♩ = 116,999886

7

13

19

24

28

32

37

41

45

Copyright © 1996 by H.de Koning

V.S.

49

54

58

62

66

71

75

79

83

88

92

96

100

105

110

114

118

121

Piano

Lee Towers (arr G stellaard) - Nobody`s Child

♩ = 116,999886

10

15

20

27

34

41

Copyright © 1996 by H.de Koning

V.S.

46

52

58

64

71

77

82

88

95

102

109

116

120

999666

♩ = 116,999886

11

15

19

24

29

33

38

44

50

56

61

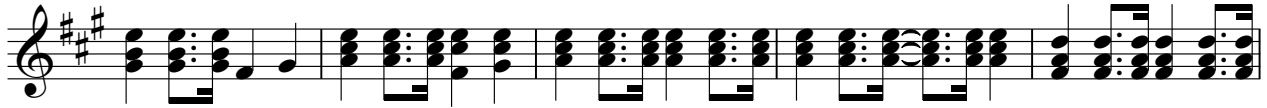

66

71

77

83

89

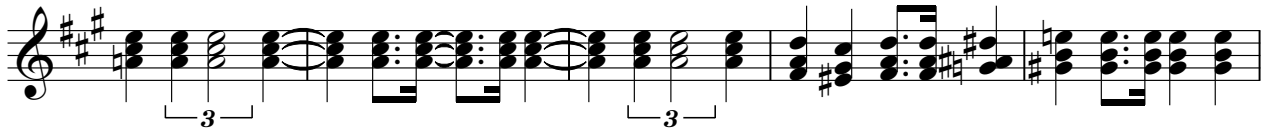

94

99

104

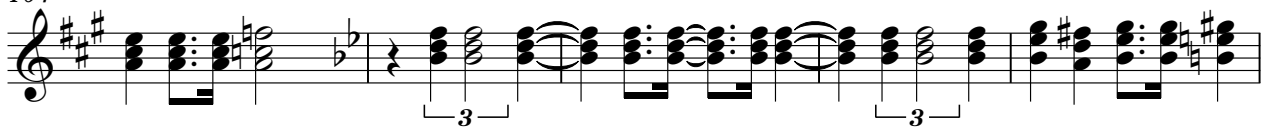

109

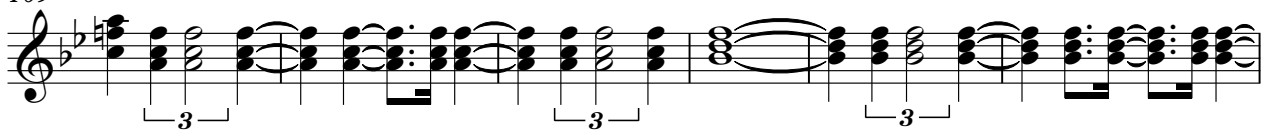

115

119

9985

♩ = 116,999886

20

25

30

35 17

56

61

66

70 17

89

94

99

104

110

116

120

Bas

Lee Towers (arr G stellaard) - Nobody`s Child

♩ = 116,999886

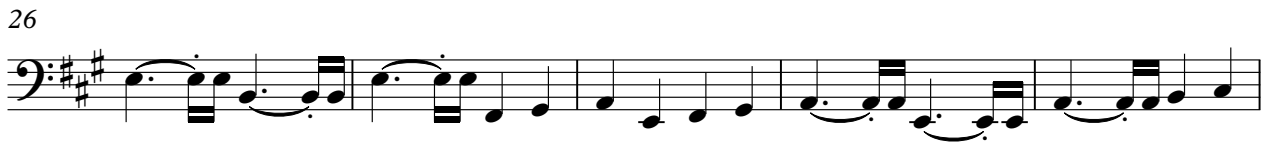

Copyright © 1996 by H.de Koning

V.S.

51

56

61

66

71

76

81

86

91

96

101

105

110

115

119

Lee Towers (arr G stellaard) - Nobody`s Child

2e-Voice

♩ = 116,999886

19

24

32

37

59

67

90

98

104

107

Copyright © 1996 by H.de Koning

2

2e-Voice

113

118

Vocal-Oohs

Lee Towers (arr G stellaard) - Nobody`s Child

♩ = 116,999886

24

29

30

63

30

97

8 4

111

8 2

Copyright © 1996 by H.de Koning

String

Lee Towers (arr G stellaard) - Nobody`s Child

♩ = 116,999886

19

25

33

41

48

56

64

72

80

88

95

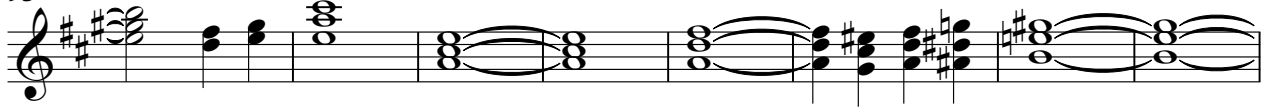

103

110

116

