

Hearsay - Pure And Simple

♩ = 141,000305

♩ = 141,000305

5

7

10

13

Perc.

E. Gtr.

Perc. Organ

Lead 3

16

Perc.

E. Gtr.

E. Gtr.

Perc. Organ

Lead 3

19

Perc.

E. Gtr.

E. Gtr.

Perc. Organ

Lead 3

21

Perc.

E. Gtr.

E. Gtr.

Perc. Organ

Lead 3

24

26

Perc.

E. Gtr.

E. Gtr.

E. Bass

Perc. Organ

Syn. Voice

Tape Smp. Brs

Lead 3

Solo

28

30

Perc.

E. Gtr.

E. Gtr.

E. Bass

Perc. Organ

Syn. Voice

Tape Smp. Brs

Lead 3

Solo

34

Perc.

J. Gtr.

J. Gtr.

E. Gtr.

E. Gtr.

E. Bass

A.

Perc. Organ

Syn. Voice

Lead 3

Vla.

Solo

36

38

Perc.

J. Gtr.

J. Gtr.

E. Gtr.

E. Gtr.

E. Bass

A.

Perc. Organ

Syn. Voice

Lead 3

Vla.

Solo

40

42

Perc.

J. Gtr.

J. Gtr.

E. Gtr.

E. Gtr.

E. Bass

A.

Perc. Organ

Syn. Voice

Lead 3

Vla.

Solo

44

46

Perc.

J. Gtr.

J. Gtr.

E. Gtr.

E. Gtr.

E. Bass

A.

Perc. Organ

Syn. Voice

Lead 3

Vla.

Solo

48

50

52

54

Perc.

J. Gtr.

J. Gtr.

E. Gtr.

E. Gtr.

E. Bass

Perc. Organ

Lead 3

56

58

Perc.

J. Gtr.

J. Gtr.

E. Gtr.

E. Gtr.

E. Bass

Perc. Organ

Syn. Voice

Lead 3

Solo

60

Perc.

J. Gtr.

J. Gtr.

E. Gtr.

E. Gtr.

E. Bass

Perc. Organ

Syn. Voice

Lead 3

Solo

3

62

Perc.

J. Gtr.

J. Gtr.

E. Gtr.

E. Gtr.

E. Bass

Perc. Organ

Syn. Voice

Lead 3

Solo

64

65

Perc.

J. Gtr.

J. Gtr.

E. Gtr.

E. Gtr.

E. Bass

Perc. Organ

66

Perc.

J. Gtr.

J. Gtr.

E. Gtr.

E. Gtr.

E. Bass

Perc. Organ

Syn. Voice

Tape Smp. Brs

Lead 3

Solo

68

Perc.

J. Gtr.

J. Gtr.

E. Gtr.

E. Gtr.

E. Bass

Perc. Organ

Syn. Voice

Tape Smp. Brs

Lead 3

Solo

70

71

Perc.

J. Gtr.

J. Gtr.

E. Gtr.

E. Gtr.

E. Bass

Perc. Organ

Syn. Voice

Tape Smp. Brs

Lead 3

Solo

75

Perc.

J. Gtr.

J. Gtr.

E. Gtr.

E. Gtr.

E. Bass

A.

Perc. Organ

Syn. Voice

Lead 3

Vla.

Solo

77

79

Perc.

J. Gtr.

J. Gtr.

E. Gtr.

E. Gtr.

E. Bass

A.

Perc. Organ

Syn. Voice

Lead 3

Vla.

Solo

81

83

Perc.

J. Gtr.

J. Gtr.

E. Gtr.

E. Gtr.

E. Bass

A.

Perc. Organ

Syn. Voice

Lead 3

Vla.

Solo

85

Perc.

J. Gtr.

J. Gtr.

E. Gtr.

E. Gtr.

E. Bass

A.

Perc. Organ

Syn. Voice

Lead 3

Vla.

Solo

87

Perc.

J. Gtr.

J. Gtr.

E. Gtr.

E. Gtr.

E. Bass

A.

Perc. Organ

Syn. Voice

Lead 3

Vla.

Solo

89

Perc.

J. Gtr.

J. Gtr.

E. Gtr.

E. Gtr.

E. Bass

A.

Perc. Organ

Syn. Voice

Lead 3

Vla.

Solo

91

Perc.

J. Gtr.

J. Gtr.

E. Gtr.

E. Gtr.

E. Bass

A.

Perc. Organ

Syn. Voice

Lead 3

Vla.

Solo

93

95

Perc.

J. Gtr.

J. Gtr.

E. Gtr.

E. Gtr.

E. Bass

A.

Perc. Organ

Syn. Voice

Lead 3

Vla.

Solo

97

Perc.

J. Gtr.

J. Gtr.

E. Gtr.

E. Gtr.

E. Bass

A.

Perc. Organ

Syn. Voice

Lead 3

Vla.

Solo

99

Perc.

J. Gtr.

J. Gtr.

E. Gtr.

E. Gtr.

E. Bass

A.

Perc. Organ

Syn. Voice

Lead 3

Vla.

Solo

101

Perc.

J. Gtr.

J. Gtr.

E. Gtr.

E. Gtr.

E. Bass

A.

Perc. Organ

Syn. Voice

Lead 3

Vla.

Solo

103

Perc.

J. Gtr.

J. Gtr.

E. Gtr.

E. Gtr.

E. Bass

A.

Perc. Organ

Syn. Voice

Lead 3

Vla.

Solo

105

Perc. J. Gtr. J. Gtr. E. Gtr. E. Gtr. E. Bass A. Perc. Organ Lead 3 Vla. Solo

107

110

Perc.

J. Gtr.

J. Gtr.

E. Gtr.

Perc. Organ

Lead 3

112

Perc.

J. Gtr.

J. Gtr.

E. Gtr.

Perc. Organ

113

Perc.

J. Gtr.

J. Gtr.

E. Gtr.

Syn. Voice

Lead 3

Solo

114

Musical score for page 116, featuring the following instruments and parts:

- Perc.**: Percussion part with various rhythmic patterns.
- J. Gtr.**: Two staves of electric guitar, featuring complex chordal textures and melodic lines.
- E. Gtr.**: Two staves of electric guitar, primarily providing harmonic support with sustained chords.
- E. Bass**: Electric bass line with a steady, rhythmic pattern.
- A.**: A melodic line, possibly for a saxophone or flute, with a series of eighth notes.
- Perc. Organ**: Percussion organ part with sustained chords.
- Syn. Voice**: Synthesizer voice part with sustained chords.
- Tape Smp. Brs**: Tape samples, represented by a single sustained note.
- Lead 3**: A lead line with a melodic sequence and a corresponding bass line.
- Vla.**: Viola part, which is mostly silent in this section.
- Solo**: A solo part with a melodic line and a corresponding bass line.

117

Musical score for page 118, featuring the following parts:

- Perc.**: Percussion part with various rhythmic patterns and a triplet.
- J. Gtr.**: Two staves of electric guitar, primarily playing sustained chords.
- E. Gtr.**: Two staves of electric guitar, playing a melodic line with some rests.
- E. Bass**: Electric bass line with a steady eighth-note rhythm.
- Perc. Organ**: Percussion organ part, mostly playing sustained chords.
- Syn. Voice**: Synthesizer voice part with complex chordal textures.
- Tape Smp. Brs**: Tape samples and brass part, playing a melodic line.
- Lead 3**: Lead part 3, playing a melodic line with some rests.
- Vla.**: Viola part, playing a melodic line with some rests.
- Solo**: Solo part, playing a complex melodic line with many notes.

120

122

Perc.

J. Gtr.

J. Gtr.

E. Gtr.

E. Gtr.

E. Bass

A.

Perc. Organ

Syn. Voice

Tape Smp. Brs

Lead 3

Vla.

Solo

124

Musical score for Percussion, J. Gtr., E. Gtr., E. Bass, A., Perc. Organ, Syn. Voice, Tape Smp. Brs, Lead 3, Vla., and Solo. The score includes various musical notations such as notes, rests, and a triplet in the Percussion part.

The score consists of the following parts:

- Perc. (Percussion)
- J. Gtr. (Jazz Guitar)
- J. Gtr. (Jazz Guitar)
- E. Gtr. (Electric Guitar)
- E. Gtr. (Electric Guitar)
- E. Bass (Electric Bass)
- A. (Alto Saxophone)
- Perc. Organ (Percussion Organ)
- Syn. Voice (Synthesizer Voice)
- Tape Smp. Brs (Tape Samples)
- Lead 3 (Lead 3)
- Vla. (Viola)
- Solo (Solo)

Musical score for page 126, featuring the following instruments and parts:

- Perc.**: Percussion part with various rhythmic patterns and a triplet.
- J. Gtr.**: Two staves of Jazzy Guitar, featuring arpeggiated chords and melodic lines.
- E. Gtr.**: Two staves of Electric Guitar, including a lead line and a sustained chordal part.
- E. Bass**: Electric Bass line with a steady eighth-note groove.
- A.**: Saxophone part with a melodic line and a triplet.
- Perc. Organ**: Percussion Organ part with sustained chords.
- Syn. Voice**: Synthesizer Voice part with complex chordal textures.
- Tape Smp. Brs**: Tape Samples and Brushes part with a melodic line.
- Lead 3**: Lead 3 part with a melodic line.
- Vla.**: Viola part with a melodic line.
- Solo**: Solo part with a complex melodic and harmonic line.

128

130

Perc.

J. Gtr.

J. Gtr.

E. Gtr.

E. Gtr.

E. Bass

A.

Perc. Organ

Syn. Voice

Tape Smp. Brs

Lead 3

Vla.

Solo

133

Perc.

J. Gtr.

J. Gtr.

E. Gtr.

E. Gtr.

E. Bass

A.

Perc. Organ

Syn. Voice

Tape Smp. Brs

Lead 3

Vla.

Solo

Musical score for Perc., J. Gtr., E. Gtr., E. Bass, A., Perc. Organ, Syn. Voice, Tape Smp. Brs, Lead 3, Vla., and Solo. The score includes various musical notations such as treble and bass clefs, time signatures, and specific performance instructions like '3' and '7'.

The score consists of the following parts:

- Perc. (Percussion)
- J. Gtr. (Jazz Guitar) - two staves
- E. Gtr. (Electric Guitar) - two staves
- E. Bass (Electric Bass)
- A. (Alto Saxophone)
- Perc. Organ (Percussion Organ)
- Syn. Voice (Synthesizer Voice)
- Tape Smp. Brs (Tape Samples)
- Lead 3 (Lead Instrument 3)
- Vla. (Viola)
- Solo (Solo Instrument)

Musical score for page 136, featuring the following instruments and parts:

- Perc.**: Percussion part with various rhythmic patterns and accents.
- J. Gtr.**: Two staves of electric guitar, featuring sustained chords and a triplet in the second staff.
- E. Gtr.**: Two staves of electric guitar, with rhythmic patterns and sustained chords.
- E. Bass**: Electric bass line with a melodic and rhythmic accompaniment.
- A.**: Horn part (likely Trumpet) with melodic lines and sustained notes.
- Perc. Organ**: Percussion organ part with sustained chords.
- Syn. Voice**: Synthesizer voice part with melodic and harmonic elements.
- Tape Smp. Brs**: Tape samples of brass instruments, shown as sustained notes.
- Lead 3**: Lead guitar part with a melodic line and sustained notes.
- Vla.**: Viola part, shown as sustained notes.
- Solo**: Solo part with melodic and harmonic elements.

138

- Perc.**: Percussion part with various rhythmic patterns and a triplet of eighth notes in measure 142.
- J. Gtr.**: Two staves of electric guitar, featuring sustained chords and melodic lines.
- E. Gtr.**: Two staves of electric guitar, primarily playing sustained chords.
- E. Bass**: Electric bass line with a steady eighth-note rhythm.
- A.**: A melodic line in treble clef, possibly for a saxophone or flute.
- Perc. Organ**: Percussion organ part with sustained chords.
- Syn. Voice**: Synthesizer voice part with melodic and harmonic lines.
- Tape Smp. Brs**: Tape samples and brass parts.
- Lead 3**: Lead line for a third instrument, possibly a saxophone.
- Vla.**: Viola part with sustained chords.
- Solo**: Solo part with complex melodic and harmonic patterns.

142

Musical score for page 144, featuring the following instruments and parts:

- Perc.**: Percussion part with various rhythmic patterns and accents.
- J. Gtr.**: Two staves of Jazzy Guitar, featuring sustained chords and melodic lines.
- E. Gtr.**: Two staves of Electric Guitar, including a melodic line and a sustained chordal part.
- E. Bass**: Electric Bass line with a melodic and harmonic accompaniment.
- A.**: Saxophone part with a melodic line.
- Perc. Organ**: Percussion Organ part with sustained chords.
- Syn. Voice**: Synthesizer Voice part with sustained chords.
- Tape Smp. Brs**: Tape Samples and Brushes part with a melodic line.
- Lead 3**: Lead 3 part with a melodic line.
- Vla.**: Viola part with sustained chords.
- Solo**: Solo part with a melodic line.

146

150

Musical score for Perc., J. Gtr., E. Gtr., E. Bass, Perc. Organ, Tape Smp. Brs, and Vla. The score is written for Percussion, J. Gtr., E. Gtr., E. Bass, Perc. Organ, Tape Smp. Brs, and Vla. The Perc. part features a complex rhythmic pattern with various note values and rests. The J. Gtr. and E. Gtr. parts feature sustained chords and melodic lines. The E. Bass part features a melodic line with various note values and rests. The Perc. Organ part features sustained chords and melodic lines. The Tape Smp. Brs part features a melodic line with various note values and rests. The Vla. part features a melodic line with various note values and rests.

154 75

Perc.

J. Gtr.

E. Gtr.

E. Bass

Perc. Organ

Tape Smp. Brs

155

Perc.

E. Gtr.

E. Bass

Perc. Organ

Tape Smp. Brs

Vla.

6

156

Perc.

E. Gtr.

E. Bass

Perc. Organ

Tape Smp. Brs

Vla.

Hearsay - Pure And Simple

Percussion

♩ = 141,000305

V.S.

Percussion

Percussion

85

89

93

97

101

105

111

113

116

120

V.S.

Percussion

124

128

132

136

140

144

148

152

155

♩ = 141,000305

7 24

35

41

47

53

59

65

71

76

82

88

94

100

105

110

116

121

128

133

3

3

139

146

150

♩ = 141,000305

7 23

34

40

46

52

58

64

70 3 3

75

V.S.

81

87

94

100

106

112

118

124

130

136

142

148

152

Hearsay - Pure And Simple

Electric Guitar

♩ = 141,000305

2

8

7

19

24

29

34

39

44

49

53

V.S.

58

63

68

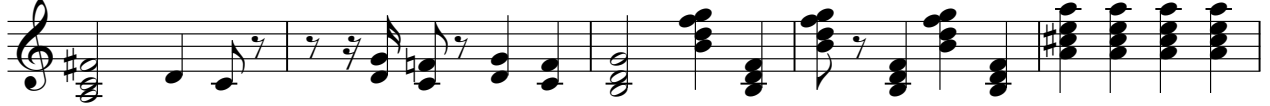

73

78

83

88

92

96

100

104

109

113

117

122

127

132

137

142

146

Electric Guitar

Hearsay - Pure And Simple

♩ = 141,000305

9

16

24

33

41

49

57

65

73

81

V.S.

89

97

105

119

127

135

143

149

Hearsay - Pure And Simple

5-string Electric Bass

♩ = 141,000305

25

31

36

40

44

48

53

58

62

67

V.S.

72

76

80

84

88

94

98

103

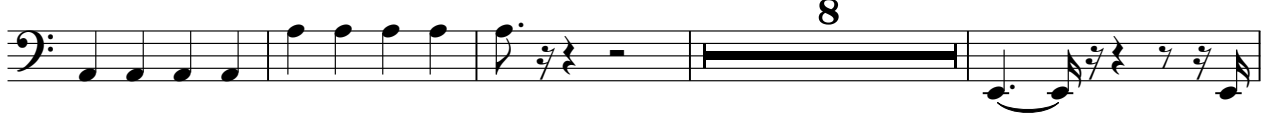

8

115

119

123

127

131

136

140

145

149

152

154

Hearsay - Pure And Simple

Alto

♩ = 141,000305

33

36

40

44

48

24

75

79

84

87

2

92

96

101

105

116

120

124

128

132

136

140

143

Hearsay - Pure And Simple

Percussive Organ

♩ = 141,000305

9

17

25

30

38

47

56

V.S.

Percussive Organ

64

69

77

86

95

104

112

120

129

138

147

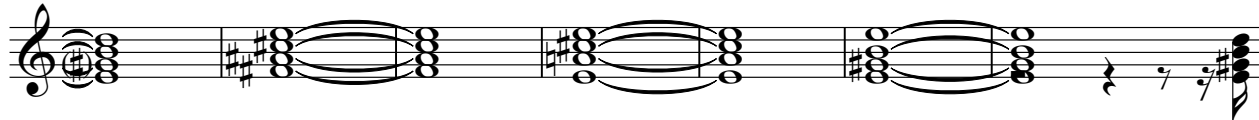

154

Hearsay - Pure And Simple

Synth Voice

♩ = 141,000305

6 17

26

30

32

37

41

46 9

58

62

66

70

73

78

83

87

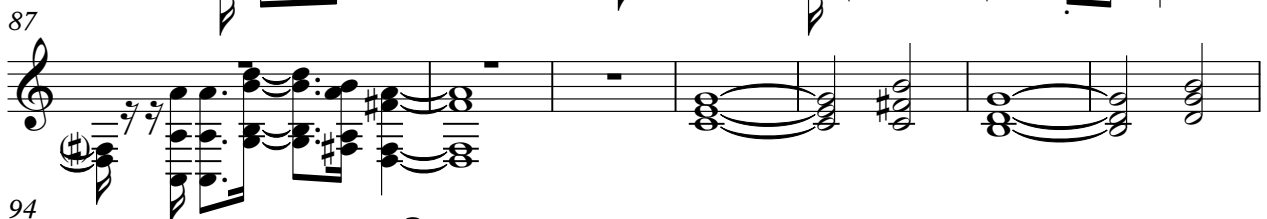

94

103

116

120

125

129

133

137

141

143

12

Tape Sampler Keyboard [Brass] Hearsay - Pure And Simple

♩ = 141,000305

25

32

33

71

41

117

124

131

138

145

152

Hearsay - Pure And Simple

Lead 3 (Calliope)

♩ = 141,000305

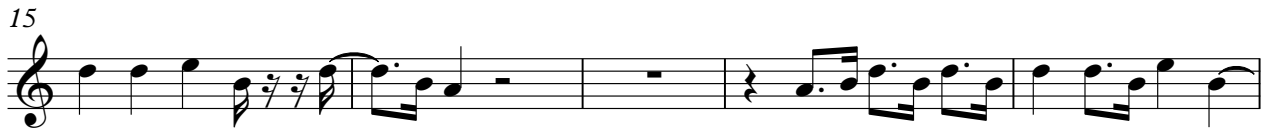

V.S.

Lead 3 (Calliope)

46

50

54

59

63

68

72

76

80

84

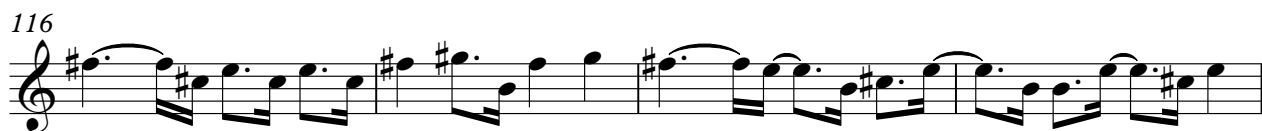
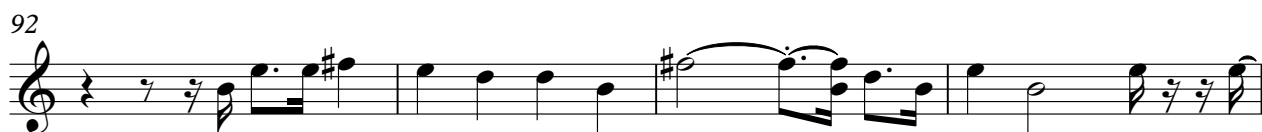

V.S.

Lead 3 (Calliope)

132

136

140

143

Viola

Hearsay - Pure And Simple

♩ = 141,000305

33

39

47

24

77

85

93

100

8

2
114

Tablature for measures 114-117. Measure 114: 0-2, 0-2. Measure 115: 2-#4, 2-#4. Measure 116: 2-#4, 2-#4. Measure 117: 2-#4, 2-#4.

122

Tablature for measures 122-125. Measure 122: 0-2, 0-2. Measure 123: 2-#4, 2-#4. Measure 124: 2-#4, 2-#4. Measure 125: 2-#4, 2-#4.

130

Tablature for measures 130-133. Measure 130: 0-2, 0-2. Measure 131: 2-#4, 2-#4. Measure 132: 2-#4, 2-#4. Measure 133: 2-#4, 2-#4.

138

Tablature for measures 138-141. Measure 138: 0-2, 0-2. Measure 139: 2-#4, 2-#4. Measure 140: 2-#4, 2-#4. Measure 141: 2-#4, 2-#4.

146

Tablature for measures 146-149. Measure 146: 0-2, 0-2. Measure 147: 2-#4, 2-#4. Measure 148: 2-#4, 2-#4. Measure 149: 2-#4, 2-#4.

153

Tablature for measures 153-156. Measure 153: 0-2, 0-2. Measure 154: 2-#4, 2-#4. Measure 155: 2-#4, 2-#4. Measure 156: 2-#4, 2-#4.

Hearsay - Pure And Simple

Solo

♩ = 141,000305

6

10

16

29

33

37

41

45

49

8

61

66

71

75

79

83

87

92

97

103

114

118

122

126

130

134

138

142

144
