

Lee Towers - I Believe In Music

♩ = 120,000000

DRUMS

STEEL GTR

FRETLESS

BRIGHTNESS

♩ = 120,000000

A.PIANO 2

5

DRUMS

STEEL GTR

FRETLESS

BRIGHTNESS

A.PIANO 2

8

DRUMS

STEEL GTR

FRETLESS

BRIGHTNESS

A.PIANO 2

11

DRUMS

STEEL GTR

A.PIANO 1

FRETLESS

BRASS 1

BRIGHTNESS

A.PIANO 2

13

DRUMS

STEEL GTR

A.PIANO 1

FRETLESS

A.PIANO 2

15

DRUMS

STEEL GTR

A.PIANO 1

FRETLESS

A.PIANO 2

17

DRUMS

STEEL GTR

A.PIANO 1

FRETLESS

A.PIANO 2

19

DRUMS

STEEL GTR

A.PIANO 1

FRETLESS

BRIGHTNESS

STRINGS

A.PIANO 2

21

DRUMS

STEEL GTR

A.PIANO 1

FRETLESS

BRIGHTNESS

STRINGS

A.PIANO 2

22

DRUMS

STEEL GTR

A.PIANO 1

FRETLESS

BRIGHTNESS

STRINGS

A.PIANO 2

23

DRUMS

STEEL GTR

A.PIANO 1

FRETLESS

BRIGHTNESS

STRINGS

A.PIANO 2

25

DRUMS

STEEL GTR

A.PIANO 1

FRETLESS

BRASS 1

BRIGHTNESS

A.PIANO 2

27

DRUMS

STEEL GTR

A.PIANO 1

FRETLESS

BRASS 1

BRIGHTNESS

A.PIANO 2

29

DRUMS

STEEL GTR

A.PIANO 1

FRETLESS

BRASS 1

BRIGHTNESS

A.PIANO 2

31

DRUMS

STEEL GTR

A.PIANO 1

FRETLESS

BRASS 1

BRIGHTNESS

STRINGS

A.PIANO 2

33

DRUMS

STEEL GTR

A.PIANO 1

FRETLESS

BRASS 1

BRIGHTNESS

STRINGS

A.PIANO 2

34

DRUMS

STEEL GTR

A.PIANO 1

FRETLESS

BRASS 1

BRIGHTNESS

STRINGS

A.PIANO 2

35

DRUMS

STEEL GTR

A.PIANO 1

FRETLESS

BRASS 1

BRIGHTNESS

STRINGS

A.PIANO 2

37

DRUMS

STEEL GTR

A.PIANO 1

FRETLESS

BRASS 1

BRIGHTNESS

STRINGS

A.PIANO 2

38

DRUMS

STEEL GTR

A.PIANO 1

FRETLESS

BRASS 1

BRIGHTNESS

STRINGS

A.PIANO 2

39

DRUMS

STEEL GTR

A.PIANO 1

FRETLESS

BRASS 1

BRIGHTNESS

STRINGS

A.PIANO 2

41

DRUMS

STEEL GTR

A.PIANO 1

FRETLESS

BRASS 1

BRIGHTNESS

STRINGS

A.PIANO 2

43

DRUMS

STEEL GTR

A.PIANO 1

FRETLESS

BRASS 1

BRIGHTNESS

STRINGS

A.PIANO 2

||

45

DRUMS

STEEL GTR

A.PIANO 1

FRETLESS

BRASS 1

BRIGHTNESS

STRINGS

A.PIANO 2

47

DRUMS

STEEL GTR

A.PIANO 1

FRETLESS

BRASS 1

BRIGHTNESS

STRINGS

A.PIANO 2

49

DRUMS

STEEL GTR

A.PIANO 1

FRETLESS

BRASS 1

BRIGHTNESS

STRINGS

A.PIANO 2

51

DRUMS

STEEL GTR

A.PIANO 1

FRETLESS

BRASS 1

BRIGHTNESS

STRINGS

A.PIANO 2

53

DRUMS

STEEL GTR

A.PIANO 1

FRETLESS

BRASS 1

BRIGHTNESS

STRINGS

A.PIANO 2

54

DRUMS

STEEL GTR

A.PIANO 1

FRETLESS

BRASS 1

BRIGHTNESS

STRINGS

A.PIANO 2

56

DRUMS

STEEL GTR

A.PIANO 1

FRETLESS

BRASS 1

BRIGHTNESS

STRINGS

A.PIANO 2

58

DRUMS

STEEL GTR

A.PIANO 1

FRETLESS

BRASS 1

BRIGHTNESS

STRINGS

A.PIANO 2

59

DRUMS

STEEL GTR

A.PIANO 1

FRETLESS

BRASS 1

BRIGHTNESS

STRINGS

A.PIANO 2

61

DRUMS

STEEL GTR

A.PIANO 1

FRETLESS

BRASS 1

BRIGHTNESS

STRINGS

A.PIANO 2

63

DRUMS

STEEL GTR

A.PIANO 1

FRETLESS

BRASS 1

BRIGHTNESS

STRINGS

A.PIANO 2

65

DRUMS

STEEL GTR

A.PIANO 1

FRETLESS

BRASS 1

BRIGHTNESS

STRINGS

A.PIANO 2

66

DRUMS

STEEL GTR

A.PIANO 1

FRETLESS

BRASS 1

BRIGHTNESS

STRINGS

A.PIANO 2

67

DRUMS

STEEL GTR

A.PIANO 1

FRETLESS

BRASS 1

BRIGHTNESS

STRINGS

A.PIANO 2

69

DRUMS

STEEL GTR

A.PIANO 1

FRETLESS

BRASS 1

BRIGHTNESS

STRINGS

A.PIANO 2

71

DRUMS

STEEL GTR

A.PIANO 1

FRETLESS

BRASS 1

BRIGHTNESS

STRINGS

A.PIANO 2

73

DRUMS

STEEL GTR

A.PIANO 1

FRETLESS

BRASS 1

BRIGHTNESS

STRINGS

A.PIANO 2

74

DRUMS

STEEL GTR

A.PIANO 1

FRETLESS

BRASS 1

BRIGHTNESS

STRINGS

A.PIANO 2

75

DRUMS

STEEL GTR

A.PIANO 1

FRETLESS

BRASS 1

BRIGHTNESS

STRINGS

A.PIANO 2

77

DRUMS

STEEL GTR

A.PIANO 1

FRETLESS

BRASS 1

BRIGHTNESS

STRINGS

A.PIANO 2

78

DRUMS

STEEL GTR

A.PIANO 1

FRETLESS

BRASS 1

BRIGHTNESS

STRINGS

A.PIANO 2

79

DRUMS

STEEL GTR

A.PIANO 1

FRETLESS

BRASS 1

BRIGHTNESS

STRINGS

A.PIANO 2

81

DRUMS

A.PIANO 1

FRETLESS

BRASS 1

STRINGS

A.PIANO 2

83

DRUMS

A.PIANO 1

FRETLESS

BRASS 1

STRINGS

A.PIANO 2

85

DRUMS

A.PIANO 1

FRETLESS

STRINGS

A.PIANO 2

87

DRUMS

STEEL GTR

A.PIANO 1

FRETLESS

BRASS 1

BRIGHTNESS

STRINGS

A.PIANO 2

89

DRUMS

STEEL GTR

A.PIANO 1

FRETLESS

BRASS 1

BRIGHTNESS

STRINGS

A.PIANO 2

90

DRUMS

STEEL GTR

A.PIANO 1

FRETLESS

BRASS 1

BRIGHTNESS

STRINGS

A.PIANO 2

91

DRUMS

STEEL GTR

A.PIANO 1

FRETLESS

BRASS 1

BRIGHTNESS

STRINGS

A.PIANO 2

93

DRUMS

STEEL GTR

A.PIANO 1

FRETLESS

BRASS 1

BRIGHTNESS

STRINGS

A.PIANO 2

95

DRUMS

STEEL GTR

A.PIANO 1

FRETLESS

BRASS 1

BRIGHTNESS

STRINGS

A.PIANO 2

97

DRUMS

STEEL GTR

FRETLESS

BRASS 1

STRINGS

A.PIANO 2

98

DRUMS

STEEL GTR

FRETLESS

BRASS 1

STRINGS

A.PIANO 2

99

Lee Towers - I Believe In Music

DRUMS

♩ = 120,000000  
3

7

11

15

19

21

23

26

30

33

V.S.

DRUMS

35

37

39

42

46

49

51

53

55

57

DRUMS

4

DRUMS

79

82

86

89

91

93

95

97

99

12

Lee Towers - I Believe In Music

STEEL GTR

♩ = 120,000000

3

10

15

20

25

30

35

39

44

49

V.S.

54

59

64

71

78

91

96

98

99

Lee Towers - I Believe In Music

A.PIANO 1

♩ = 120,000000

**11**

13

15

17

19

21

23

25

27

29

V.S.

31

33

35

37

39

41

43

45

47

49

51

53

55

57

59

61

63

65

67

69

V.S.

91

93

95

# Lee Towers - I Believe In Music

FRETLESS

♩ = 120,000000

V.S.

36

39

42

45

48

51

54

57

60

63

66

69

72

75

78

81

84

87

90

93

V.S.

4

FRETLESS

96

99

12

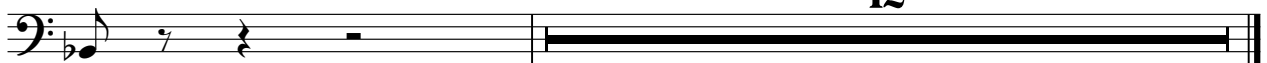

Lee Towers - I Believe In Music

BRASS 1

♩ = 120,000000

10 14

27 2

33

37 2

43 2

49

53

57

61

65

V.S.

2

68

BRASS 1

71

74

77

81

4

89

92

95

97

12

Lee Towers - I Believe In Music

BRIGHTNESS

♩ = 120,000000

3

6

9 8

20

26

32

37

43

49

55

V.S.

BRIGHTNESS

61

66

70

74

78

89

93

95

Lee Towers - I Believe In Music

STRINGS

♩ = 120,000000

19 8

32

39

43

48

52

56

60

64

68

V.S.

STRINGS

72

74

76

78

80

82

84

86

88

90

92

STRINGS

3

94

96

12

Lee Towers - I Believe In Music

A.PIANO 2

♩ = 120,000000

3

10

13

15

18

20

22

23

25

27

V.S.

V.S.

94

96

98

99

104
