

# Lee Towers - It's Raining In My Heart

♩ = 72,000031

Tempo markings are present above the Vibes staff and below the ooh's staff, both indicating a quarter note equals 72,000031.

6

Drums

Vocal

Bas

Organ

ooh's

String

Piano

10

Drums

Vocal

Bas

Organ

String

Piano

14

Drums

Vocal

Bas

Organ

Pizzicato

String2

String

Piano

17

Drums

Vocal

Bas

String2

String

Piano

20

Drums

Vocal

Bas

String2

String

Piano

24

Drums

Vocal

Bas

String2

Back-Vocal

String

Piano

27

Drums

Vocal

Bas

String2

String

Piano

30

Drums

Vocal

Bas

String2

Back-Vocal

String

Piano

33

Drums

Vocal

Bas

String2

Back-Vocal

String

Piano

37

Drums

Vocal

Bas

Pizzicato

String2

ooh's

String

Piano

41

Drums

Vocal

Bas

Organ

String2

String

Piano

44

Drums

Vocal

Bas

Organ

String2

String

Piano

47

Drums

Vocal

Bas

Organ

String2

String

Piano

50

Drums

Vocal

Bas

String2

String

Piano

53

Drums

Vocal

Bas

String2

String

Piano

57

Drums

Vocal

Bas

String2

Back-Vocal

String

Piano

60

Drums

Vocal

Bas

String2

String

Piano

63

Drums

Vocal

Bas

String2

Back-Vocal

String

Piano

66

Drums

Vocal

Bas

String2

Back-Vocal

String

Piano

69  $\text{♩} = 72,000000$   $\text{♩} = 60,000000$

Drums

Vibes

Vocal

Bas

String2

Back-Vocal

String

Piano

# Lee Towers - It's Raining In My Heart

## Drums

♩ = 72,000031

**3**

8

12

16

20

25

29

33

37

42

V.S.

Vibes

# Lee Towers - It's Raining In My Heart

♩ = 72,000031

16

22

32

56

14

♩ = 72,000031

Vocal

Lee Towers - It`s Raining In My Heart

♩ = 72,000031

7

12

16

21

26

30

34

3

# Lee Towers - It's Raining In My Heart

Bas

♩ = 72,000031

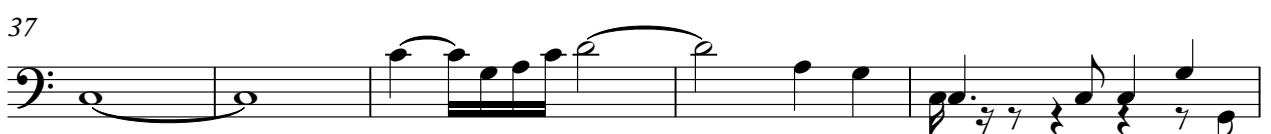

V.S.

Organ

Lee Towers - It`s Raining In My Heart

♩ = 72,000031

7

13

7 18

42

48

7 15

♩ = 72,000031

♩ = 72,000031

17

22

32

56

15

♩ = 72,000031

# Lee Towers - It's Raining In My Heart

String2

♩ = 72,000031

15

21

28

35

3

43

2

51

58

65

69

♩ = 72,000031

# Lee Towers - It's Raining In My Heart

String

♩ = 72,000031

5

13

20

27

34

41

52

59

66

69

♩ = 60,999973

♩ = 60,999996

♩ = 72,000031

♩ = 64,999992

♩ = 60,000000

Piano

Lee Towers - It's Raining In My Heart

♩ = 72,000031

7

13

18

24

30

36

42

47

52

V.S.

