

Leforestier Maxime - Ne Quelque Part2

♩ = 75,000000

Percussion

Honky-tonk Piano

Synth Drums

3

Perc.

H-t. Pno.

E. Piano

Syn. Drums

5

Perc.

E. Bass

E. Bass

H-t. Pno.

E. Piano

Syn. Drums

6

Perc.

E. Bass

E. Bass

H-t. Pno.

E. Piano

Syn. Drums

7

Fl.

Perc.

E. Bass

E. Bass

H-t. Pno.

E. Piano

Syn. Drums

8

Fl.

Perc.

Sop. Xyl.

E. Bass

E. Bass

H-t. Pno.

E. Piano

Syn. Drums

Detailed description of the musical score: The score is for page 5, starting at measure 8. It features seven staves. The Flute (Fl.) staff has a treble clef and contains a melodic line with eighth and sixteenth notes. The Percussion (Perc.) staff has a double bar line and contains a complex rhythmic pattern with various note values and rests. The Soprano Xylophone (Sop. Xyl.) staff has a treble clef and contains a melodic line with eighth notes. The two Electric Bass (E. Bass) staves have bass clefs and contain a rhythmic line with eighth notes and rests. The Harp (H-t. Pno.) staff has a grand staff (treble and bass clefs) and contains a chordal accompaniment with rests. The Electric Piano (E. Piano) staff has a treble clef and contains a sustained chord with a tremolo effect. The Synthesizer Drums (Syn. Drums) staff has a treble clef and contains a rhythmic pattern with vertical lines representing drum hits.

9

Fl.

Perc.

Sop. Xyl.

E. Bass

E. Bass

H-t. Pno.

E. Piano

Syn. Drums

10

Fl.

Perc.

Sop. Xyl.

E. Bass

E. Bass

H-t. Pno.

E. Piano

Syn. Drums

11

Fl.

Perc.

Sop. Xyl.

E. Bass

E. Bass

H-t. Pno.

E. Piano

Syn. Drums

12

Fl.

Perc.

Sop. Xyl.

E. Bass

E. Bass

H-t. Pno.

E. Piano

Syn. Drums

13

Fl.

Perc.

Sop. Xyl.

E. Bass

E. Bass

H-t. Pno.

E. Piano

Syn. Drums

14

Fl.

Perc.

Sop. Xyl.

E. Bass

E. Bass

H-t. Pno.

E. Piano

Syn. Drums

15

Fl.

Perc.

Sop. Xyl.

E. Bass

E. Bass

A.

H-t. Pno.

E. Piano

Syn. Drums

FX 5

FX 5

16

Perc.

Sop. Xyl.

E. Bass

E. Bass

A.

A.

H-t. Pno.

E. Piano

Syn. Drums

FX 5

FX 5

17

Perc.

Sop. Xyl.

E. Bass

E. Bass

A.

A.

H-t. Pno.

E. Piano

Syn. Drums

FX 5

FX 5

18

Fl.

Perc.

Sop. Xyl.

E. Bass

E. Bass

A.

A.

H-t. Pno.

E. Piano

Syn. Drums

FX 5

FX 5

19

Fl.

Perc.

Sop. Xyl.

E. Bass

E. Bass

A.

A.

H-t. Pno.

E. Piano

Syn. Drums

FX 5

FX 5

20

Fl.

Perc.

Sop. Xyl.

E. Bass

E. Bass

H-t. Pno.

E. Piano

Syn. Drums

21

Fl.

Perc.

Sop. Xyl.

E. Bass

E. Bass

H-t. Pno.

E. Piano

Syn. Drums

22

Fl.

Perc.

Sop. Xyl.

E. Bass

E. Bass

H-t. Pno.

E. Piano

Syn. Drums

23

Fl.

Perc.

Sop. Xyl.

E. Bass

E. Bass

H-t. Pno.

E. Piano

Syn. Drums

24

Fl.

Perc.

Sop. Xyl.

E. Bass

E. Bass

H-t. Pno.

E. Piano

Syn. Drums

25

Fl.

Perc.

Sop. Xyl.

E. Bass

E. Bass

H-t. Pno.

E. Piano

Syn. Drums

26

Fl.

Perc.

Sop. Xyl.

E. Bass

E. Bass

H-t. Pno.

E. Piano

Syn. Drums

27

Fl.

Perc.

Sop. Xyl.

E. Bass

E. Bass

H-t. Pno.

E. Piano

Syn. Drums

28

Perc.

Sop. Xyl.

E. Bass

E. Bass

A.

A.

H-t. Pno.

E. Piano

Syn. Drums

FX 5

FX 5

29

Perc.

Sop. Xyl.

E. Bass

E. Bass

A.

A.

H-t. Pno.

E. Piano

Syn. Drums

FX 5

FX 5

30

Fl.

Perc.

Sop. Xyl.

E. Bass

E. Bass

A.

A.

H-t. Pno.

E. Piano

Syn. Drums

FX 5

FX 5

31

Fl.

Perc.

Sop. Xyl.

E. Bass

E. Bass

A.

A.

Bar.

H-t. Pno.

E. Piano

Syn. Drums

FX 5

FX 5

Cb.

32

Fl.

Perc.

Steel D.

E. Bass

E. Bass

Bar.

Syn. Drums

Cb.

33

Fl.

Perc.

Steel D.

E. Bass

E. Bass

Bar.

Syn. Drums

Cb.

34

Fl.

Perc.

Steel D.

E. Bass

E. Bass

A.

A.

Bar.

Syn. Drums

FX 5

FX 5

Cb.

35

Perc.

Steel D.

E. Bass

E. Bass

A.

A.

Bar.

Syn. Drums

FX 5

FX 5

Cb.

36

Fl.

Perc.

Steel D.

E. Bass

E. Bass

Bar.

Syn. Drums

Cb.

37

Fl.

Perc.

Steel D.

E. Bass

E. Bass

Bar.

Syn. Drums

Cb.

38

Fl.

Perc.

Steel D.

E. Bass

E. Bass

Bar.

Syn. Drums

Cb.

39

Fl.

Perc.

E. Bass

E. Bass

Bar.

H-t. Pno.

E. Piano

Syn. Drums

FX 5

Cb.

40

Perc.

J. Gtr.

E. Bass

E. Bass

Bar.

H-t. Pno.

E. Piano

Syn. Drums

FX 5

Cb.

41

Fl.

Perc.

J. Gtr.

E. Bass

E. Bass

H-t. Pno.

E. Piano

Syn. Drums

42

Fl.

Perc.

J. Gtr.

E. Bass

E. Bass

H-t. Pno.

E. Piano

Syn. Drums

43

Fl.

Perc.

J. Gtr.

E. Bass

E. Bass

H-t. Pno.

E. Piano

Syn. Drums

44

Fl.

Perc.

J. Gtr.

E. Bass

E. Bass

H-t. Pno.

E. Piano

Syn. Drums

Detailed description of the musical score: The score is for measures 44 through 47. The Flute part (Fl.) is in treble clef with a key signature of one sharp (F#) and a common time signature. It features a melodic line with eighth and sixteenth notes, including a trill in measure 47. The Percussion part (Perc.) is in a standard 2/4 time signature, showing a complex rhythmic pattern with various drum sounds. The J. Guitar part (J. Gtr.) is in treble clef, featuring a melodic line with a key signature change to two sharps (F# and C#) in measure 45. The two Electric Bass parts (E. Bass) are in bass clef, providing a steady bass line with eighth notes and rests. The H-t. Piano part (H-t. Pno.) is in grand staff (treble and bass clefs), showing a harmonic accompaniment with chords and moving lines. The Electric Piano part (E. Piano) is in treble clef, featuring sustained chords and a melodic line. The Syn. Drums part (Syn. Drums) is in treble clef, showing a rhythmic pattern with various drum sounds.

45

Fl.

Perc.

J. Gtr.

E. Bass

E. Bass

H-t. Pno.

E. Piano

Syn. Drums

46

47

Fl.

Perc.

J. Gtr.

E. Bass

E. Bass

H-t. Pno.

E. Piano

Syn. Drums

48

Fl.

Perc.

J. Gtr.

E. Bass

E. Bass

H-t. Pno.

E. Piano

Syn. Drums

49

Perc.

J. Gtr.

E. Bass

E. Bass

A.

A.

H-t. Pno.

E. Piano

Syn. Drums

FX 5

FX 5

50

Perc.

J. Gtr.

E. Bass

E. Bass

A.

A.

H-t. Pno.

E. Piano

Syn. Drums

FX 5

FX 5

51

Fl.

Perc.

Steel D.

J. Gtr.

E. Bass

E. Bass

A.

A.

Bar.

H-t. Pno.

E. Piano

Syn. Drums

FX 5

FX 5

Cb.

52

Fl.

Perc.

Steel D.

J. Gtr.

E. Bass

E. Bass

A.

A.

Bar.

H-t. Pno.

E. Piano

Syn. Drums

FX 5

FX 5

Cb.

53

Fl.

Perc.

Steel D.

J. Gtr.

E. Bass

E. Bass

A.

A.

Bar.

Syn. Drums

FX 5

FX 5

Cb.

54

Fl.

Perc.

Steel D.

J. Gtr.

E. Bass

E. Bass

A.

A.

Bar.

Syn. Drums

FX 5

FX 5

Cb.

55

Fl.

Perc.

Steel D.

J. Gtr.

E. Bass

E. Bass

Bar.

Syn. Drums

Cb.

56

Fl.

Perc.

Steel D.

J. Gtr.

E. Bass

E. Bass

Bar.

Syn. Drums

Cb.

57

Fl.

Perc.

Steel D.

J. Gtr.

E. Bass

E. Bass

Bar.

Syn. Drums

Cb.

58

Fl.

Perc.

J. Gtr.

E. Bass

E. Bass

Bar.

H-t. Pno.

E. Piano

Syn. Drums

FX 5

Cb.

59

Perc.

Steel D.

J. Gtr.

E. Bass

E. Bass

A.

A.

Bar.

H-t. Pno.

E. Piano

Syn. Drums

FX 5

FX 5

Cb.

60

Perc.

Steel D.

J. Gtr.

E. Bass

E. Bass

A.

A.

Bar.

H-t. Pno.

E. Piano

Syn. Drums

FX 5

FX 5

Cb.

61

Perc.

Steel D.

J. Gtr.

E. Bass

E. Bass

A.

A.

Bar.

H-t. Pno.

E. Piano

Syn. Drums

FX 5

FX 5

Cb.

62

Perc.

Steel D.

J. Gtr.

E. Bass

E. Bass

A.

A.

Bar.

H-t. Pno.

E. Piano

Syn. Drums

FX 5

FX 5

Cb.

63

Fl.

Perc.

Steel D.

J. Gtr.

E. Bass

E. Bass

Bar.

Syn. Drums

Cb.

64

Fl.

Perc.

Steel D.

J. Gtr.

E. Bass

E. Bass

Bar.

Syn. Drums

Cb.

65

Fl.

Perc.

Steel D.

J. Gtr.

E. Bass

E. Bass

Bar.

Syn. Drums

Cb.

66

Fl.

Perc.

J. Gtr.

E. Bass

E. Bass

Bar.

H-t. Pno.

E. Piano

Syn. Drums

FX 5

Cb.

67

Perc.
Steel D.
J. Gtr.
E. Bass
E. Bass
A.
A.
Bar.
H-t. Pno.
E. Piano
Syn. Drums
FX 5
FX 5
Cb.

68

Perc.

Steel D.

J. Gtr.

E. Bass

E. Bass

A.

A.

Bar.

H-t. Pno.

E. Piano

Syn. Drums

FX 5

FX 5

Cb.

69

Perc.

Steel D.

J. Gtr.

E. Bass

E. Bass

A.

A.

Bar.

H-t. Pno.

E. Piano

Syn. Drums

FX 5

FX 5

Cb.

70

Perc.

Steel D.

J. Gtr.

E. Bass

E. Bass

A.

A.

Bar.

H-t. Pno.

E. Piano

Syn. Drums

FX 5

FX 5

Cb.

71

Perc.

Steel D.

J. Gtr.

E. Bass

E. Bass

A.

A.

Bar.

H-t. Pno.

E. Piano

Syn. Drums

FX 5

FX 5

Cb.

Detailed description of the musical score: The score is for a multi-instrument ensemble. It begins at measure 71. The Percussion part features a complex rhythmic pattern with various note values and rests. The Steel Drum part has a melodic line with some grace notes. The J. Guitar part plays a rhythmic accompaniment. The two Electric Bass parts provide a steady bass line, with a triplet of eighth notes in the second bass part. The two Accordion parts (A.) play a simple harmonic accompaniment. The Baritone Saxophone part has a sparse, rhythmic line. The Horn-tenor Piano part plays a series of chords. The Electric Piano part plays a similar chordal accompaniment. The Synthesizer Drums part has a consistent rhythmic pattern. The two FX 5 parts play a melodic line with some grace notes. The Contrabass part has a sparse, rhythmic line.

72

Perc.

Steel D.

J. Gtr.

E. Bass

E. Bass

A.

A.

Bar.

H-t. Pno.

E. Piano

Syn. Drums

FX 5

FX 5

Cb.

73

Perc.

Steel D.

J. Gtr.

E. Bass

E. Bass

A.

A.

Bar.

H-t. Pno.

E. Piano

Syn. Drums

FX 5

FX 5

Cb.

74

Perc.

Steel D.

J. Gtr.

E. Bass

E. Bass

A.

A.

Bar.

H-t. Pno.

E. Piano

Syn. Drums

FX 5

FX 5

Cb.

75

Perc.

J. Gtr.

E. Bass

E. Bass

A.

A.

Bar.

H-t. Pno.

E. Piano

Syn. Drums

FX 5

FX 5

Cb.

J. Gtr. ⁷⁶ 

Leforestier Maxime - Ne Quelque Part2

Flute

♩ = 75,000000

6

10

13

18

22

25

30

33

37

41

44

47

2

52

56

59

4

65

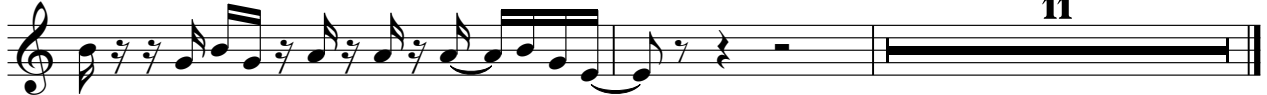

11

Leforestier Maxime - Ne Quelque Part2

Percussion

♩ = 75,000000

5

8

11

14

17

20

23

26

29

V.S.

Percussion

32

34

36

38

40

42

44

46

48

50

52

54

56

58

60

62

64

66

68

70

V.S.

4

Percussion

72

74

Leforestier Maxime - Ne Quelque Part2

Steel Drums

♩ = 75,000000

31

34

37

12

51

54

57

60

63

65

67

70

73

Leforestier Maxime - Ne Quelque Part2

Soprano Xylophone

♩ = 75,000000

7

10

12

14

16

18

20

22

24

26

V.S.

2

Soprano Xylophone

28

30

31

46

♩ = 75,000000

39

42

43

44

46

47

48

49

50

51

Jazz Guitar

Jazz Guitar

3

63

64

65

66

67

68

69

70

71

72

V.S.

4

Jazz Guitar

73

74

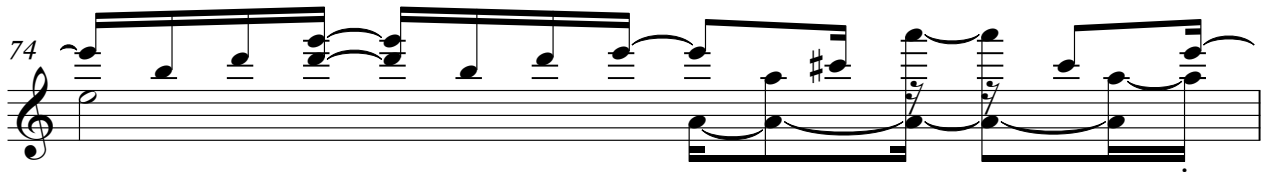

75

Leforestier Maxime - Ne Quelque Part2

Electric Bass

♩ = 75,000000

4

8

11

14

17

20

23

26

29

32

V.S.

35

38

41

44

47

50

53

56

59

62

65

68

71

74

Leforestier Maxime - Ne Quelque Part2

Fretless Electric Bass

♩ = 75,000000

4

8

11

14

17

20

23

26

29

32

V.S.

35

38

41

44

47

50

53

56

59

62

65

68

71

74

2

Leforestier Maxime - Ne Quelque Part2

Alto

♩ = 75,000000

15

19

30

35

51

55

62

69

73

Leforestier Maxime - Ne Quelque Part2

Alto

♩ = 75,000000

14

18

28

32

49

53

60

67

71

74

Leforestier Maxime - Ne Quelque Part2

Baritone

♩ = 75,000000

30

34

38

10

51

55

59

63

67

71

74

2

Honky-tonk Piano

Leforestier Maxime - Ne Quelque Part2

♩ = 75,000000

7

11

14

17

20

V.S.

23

27

30

39

42

45

Honky-tonk Piano

48

51

58

61

66

68

70

72

74

Leforestier Maxime - Ne Quelque Part2

Electric Piano

♩ = 75,000000

3

8

13

18

23

28

7

39

44

49

5

2

Electric Piano

58

63

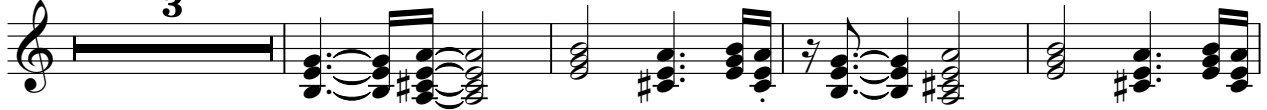

70

73

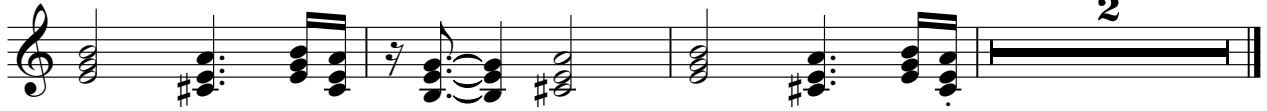

Synth Drums

Leforestier Maxime - Ne Quelque Part2

♩ = 75,000000

V.S.

V.S.

62

64

66

68

70

72

74

♩ = 75,000000

14

18

28

32

39

49

53

59

61

2

FX 5 (Brightness)

66

69

73

75

♩ = 75,000000

14

18

28

31

36

51

54

61

FX 5 (Brightness)

67

70

73

75

Leforestier Maxime - Ne Quelque Part2

Contrabass

♩ = 75,000000

30

34

38

10

51

55

59

63

67

71

74

2

