

# Lefty Frizell - Long Black Veil

♩ = 100,000000

DRUMS

PIANO LEFT

PIANO RIGHT

MUTE GUITAR

BASS

CLAVINET

ORGAN

MELODY CHARANG

HARMONY CHARANG

♩ = 100,000000

3

DRUMS

PIANO LEFT

PIANO RIGHT

MUTE GUITAR

BASS

CLAVINET

ORGAN

4

DRUMS

PIANO LEFT

PIANO RIGHT

MUTE GUITAR

BASS

CLAVINET

ORGAN

- **DRUMS:** Features a steady backbeat on the snare drum (indicated by 'x' marks) and a consistent bass drum pattern.   
The number '4' is placed at the beginning of the drum staff, and the number '3' is at the top right of the page.

5

DRUMS

PIANO LEFT

PIANO RIGHT

MUTE GUITAR

BASS

CLAVINET

ORGAN

- **DRUMS**: A drum set part starting at measure 5, featuring a consistent pattern of snare and bass drum hits.   
- **PIANO RIGHT**: The right hand of the piano, playing chords and moving lines.   
- **MUTE GUITAR**: A guitar part in the treble clef, playing a rhythmic pattern of chords and single notes.   
- **BASS**: A bass line in the bass clef, mirroring the piano left hand's eighth-note pattern.   
- **CLAVINET**: A clavinet part in the treble clef, mostly silent with some chordal accompaniment.   
- **ORGAN**: An organ part in the treble clef, playing chords and moving lines, often in a similar style to the piano right hand.

10.8"  
6.1,00  
verse

5

6

7

DRUMS

PIANO LEFT

PIANO RIGHT

MUTE GUITAR

BASS

CLAVINET

ORGAN

MELODY CHARANG

HARMONY CHARANG

- **DRUMS**: A simple rhythmic pattern of quarter notes with 'x' marks above them, indicating cymbal hits.   
- **MUTE GUITAR**: A steady eighth-note accompaniment.   
- **BASS**: A steady eighth-note accompaniment.   
- **CLAVINET**: A sparse accompaniment with a few chords.   
- **ORGAN**: A steady eighth-note accompaniment with some chordal textures.   
- **MELODY CHARANG**: A melodic line starting with a half note, followed by eighth notes, and ending with a triplet of eighth notes.   
- **HARMONY CHARANG**: A melodic line similar to the melody charang, also ending with a triplet of eighth notes.   

8

DRUMS

PIANO LEFT

PIANO RIGHT

MUTE GUITAR

BASS

CLAVINET

ORGAN

MELODY CHARANG

HARMONY CHARANG

Detailed description of the musical score: The score is for a multi-instrumental piece. It features a drum part with a steady 4/4 beat. The piano parts (left and right) provide harmonic support with chords and moving lines. The mute guitar and bass play a consistent eighth-note pattern. The clavinet, organ, melody charang, and harmony charang provide melodic and harmonic textures. The key signature is three sharps (F#, C#, G#) and the time signature is 4/4. The page number 7 is at the top right, and a measure number 8 is at the top left of the drum staff.

9

DRUMS

PIANO LEFT

PIANO RIGHT

MUTE GUITAR

BASS

CLAVINET

ORGAN

MELODY CHARANG

HARMONY CHARANG

Detailed description of the musical score: The score is for a 9-measure phrase. The key signature is three sharps (F#, C#, G#). The time signature is 4/4. The instruments and their parts are: DRUMS: A steady quarter-note bass drum pattern. PIANO LEFT: A melodic line with eighth notes and rests. PIANO RIGHT: A melodic line with eighth notes and rests. MUTE GUITAR: A rhythmic pattern of eighth notes. BASS: A melodic line with eighth notes and rests. CLAVINET: A few chords in the later measures. ORGAN: A melodic line with eighth notes and rests. MELODY CHARANG: A melodic line with a triplet of eighth notes in the final measure. HARMONY CHARANG: A melodic line with a triplet of eighth notes in the final measure.

10

DRUMS

PIANO LEFT

PIANO RIGHT

MUTE GUITAR

BASS

CLAVINET

ORGAN

MELODY CHARANG

HARMONY CHARANG

- **DRUMS**: A simple four-beat pattern with a snare drum on the second and fourth beats and a bass drum on the first and third beats.   
- **MUTE GUITAR**: A rhythmic accompaniment of eighth-note chords.   
- **BASS**: A steady eighth-note bass line.   
- **CLAVINET**: A sparse accompaniment with a few chords on the second and fourth beats.   
- **ORGAN**: A rhythmic accompaniment of eighth-note chords.   
- **MELODY CHARANG**: A simple melodic line with a few notes.   
- **HARMONY CHARANG**: A simple melodic line with a few notes.   

11

DRUMS

PIANO LEFT

PIANO RIGHT

MUTE GUITAR

BASS

CLAVINET

ORGAN

MELODY CHARANG

HARMONY CHARANG

- **DRUMS**: A simple pattern of quarter notes with 'x' marks above them, indicating a specific drum sound.   
- **MUTE GUITAR**: A treble line with eighth-note chords.   
- **BASS**: A bass line with eighth-note chords.   
- **CLAVINET**: A treble line that is mostly silent, with a few chords appearing in the latter half of the measure.   
- **ORGAN**: A treble line with eighth-note chords.   
- **MELODY CHARANG**: A treble line with a long note followed by a triplet of eighth notes.   
- **HARMONY CHARANG**: A treble line with a long note followed by a triplet of eighth notes.   

12

DRUMS

PIANO LEFT

PIANO RIGHT

MUTE GUITAR

BASS

CLAVINET

ORGAN

MELODY CHARANG

HARMONY CHARANG

13

DRUMS

PIANO LEFT

PIANO RIGHT

MUTE GUITAR

BASS

CLAVINET

ORGAN

MELODY CHARANG

HARMONY CHARANG

14

15

DRUMS

PIANO LEFT

PIANO RIGHT

MUTE GUITAR

BASS

CLAVINET

ORGAN

MELODY CHARANG

HARMONY CHARANG

16

DRUMS

PIANO LEFT

PIANO RIGHT

MUTE GUITAR

BASS

CLAVINET

ORGAN

MELODY CHARANG

HARMONY CHARANG

- **DRUMS**: A simple rhythmic pattern of quarter notes with 'x' marks above them, indicating cymbal hits.   
- **MUTE GUITAR**: A steady eighth-note accompaniment.   
- **BASS**: A steady eighth-note bass line.   
- **CLAVINET**: Mostly rests, with a few chords appearing in the latter half of the measure.   
- **ORGAN**: A melodic line with some chords and eighth notes.   
- **MELODY CHARANG**: A melodic line with a few notes and a half note.   
- **HARMONY CHARANG**: A melodic line with a few notes and a half note.

17

DRUMS

PIANO LEFT

PIANO RIGHT

MUTE GUITAR

BASS

CLAVINET

ORGAN

MELODY CHARANG

HARMONY CHARANG

- **DRUMS**: A simple rhythmic pattern of quarter notes with 'x' marks above them, indicating cymbal hits.   
- **MUTE GUITAR**: A rhythmic accompaniment consisting of eighth-note chords.   
- **BASS**: A bass line with eighth-note chords.   
- **CLAVINET**: A part that is mostly silent, with a few chords appearing towards the end of the measure.   
- **ORGAN**: A rhythmic accompaniment consisting of eighth-note chords.   
- **MELODY CHARANG**: A melodic line in the upper register, starting with a half note and followed by a triplet of eighth notes.   
- **HARMONY CHARANG**: A melodic line in the lower register, starting with a half note and followed by a triplet of eighth notes.   

18

DRUMS

PIANO LEFT

PIANO RIGHT

MUTE GUITAR

BASS

CLAVINET

ORGAN

MELODY CHARANG

HARMONY CHARANG

- **DRUMS**: Features a steady backbeat with snare and bass drum patterns, indicated by 'x' marks on the staff.   
- **PIANO RIGHT**: Provides a melodic line with some syncopation and rests.   
- **MUTE GUITAR**: Plays a rhythmic pattern of eighth notes, characteristic of a 'chicken pickin'' style.   
- **BASS**: Provides a steady eighth-note bass line.   
- **CLAVINET**: Remains mostly silent, with a few chordal accents.   
- **ORGAN**: Plays a rhythmic accompaniment similar to the piano left hand.   
- **MELODY CHARANG** and **HARMONY CHARANG**: Both play a simple, melodic line consisting of a few notes and rests.

19

DRUMS

PIANO LEFT

PIANO RIGHT

MUTE GUITAR

BASS

CLAVINET

ORGAN

MELODY CHARANG

HARMONY CHARANG

- **DRUMS**: A simple pattern of quarter notes with 'x' marks above them, indicating a specific drum sound.   
- **PIANO RIGHT**: A treble line with a melodic line and chords.   
- **MUTE GUITAR**: A treble line with a rhythmic pattern of eighth notes.   
- **BASS**: A bass line with a rhythmic pattern of eighth notes.   
- **CLAVINET**: A treble line with a few chords and rests.   
- **ORGAN**: A treble line with a rhythmic pattern of eighth notes.   
- **MELODY CHARANG**: A treble line with a long note followed by a triplet of eighth notes.   
- **HARMONY CHARANG**: A treble line with a long note followed by a triplet of eighth notes.   
The score is numbered '19' at the top left.

20

DRUMS

PIANO LEFT

PIANO RIGHT

MUTE GUITAR

BASS

CLAVINET

ORGAN

MELODY CHARANG

HARMONY CHARANG

21

DRUMS

PIANO LEFT

PIANO RIGHT

MUTE GUITAR

BASS

CLAVINET

ORGAN

MELODY CHARANG

HARMONY CHARANG

- **DRUMS**: A simple pattern of quarter notes with 'x' marks above them, indicating a specific drum sound.   
- **MUTE GUITAR**: A steady eighth-note accompaniment.   
- **BASS**: A steady eighth-note accompaniment.   
- **CLAVINET**: Mostly rests, with a few chords appearing in the latter half of the measure.   
- **ORGAN**: A steady eighth-note accompaniment with some chords.   
- **MELODY CHARANG**: A simple melodic line consisting of a quarter note followed by a half note.   
- **HARMONY CHARANG**: A simple melodic line consisting of a quarter note followed by a half note.

22

DRUMS

PIANO LEFT

PIANO RIGHT

MUTE GUITAR

BASS

CLAVINET

ORGAN

MELODY CHARANG

HARMONY CHARANG

51.6"  
23.1,00  
verse

23

DRUMS

PIANO LEFT

MUTE GUITAR

BASS

CLAVINET

ORGAN

MELODY CHARANG

HARMONY CHARANG

- DRUMS:** Features a steady 4/4 drum pattern with a snare drum on the second and fourth beats and a bass drum on the first and third beats.

24

DRUMS

PIANO LEFT

PIANO FILLS

MUTE GUITAR

BASS

CLAVINET

ORGAN

MELODY CHARANG

HARMONY CHARANG

25

DRUMS

PIANO LEFT

PIANO FILLS

MUTE GUITAR

BASS

CLAVINET

ORGAN

MELODY CHARANG

HARMONY CHARANG

Detailed description of the musical score: The score is for a band and is written in 4/4 time with a key signature of three sharps (F#, C#, G#). It consists of nine staves. The DRUMS staff shows a steady quarter-note pattern with 'x' marks above the notes, indicating cymbal hits. The PIANO LEFT staff features a rhythmic pattern of eighth notes with beams. The PIANO FILLS staff has a melodic line in the treble clef and a supporting bass line in the bass clef, with a long slur over the first two measures. The MUTE GUITAR staff plays a rhythmic pattern of eighth notes in the treble clef. The BASS staff plays a rhythmic pattern of eighth notes in the bass clef. The CLAVINET staff has a few notes in the treble clef, including a triplet. The ORGAN staff plays a rhythmic pattern of eighth notes in the treble clef. The MELODY CHARANG staff has a few notes in the treble clef. The HARMONY CHARANG staff has a few notes in the treble clef.

26

DRUMS

PIANO LEFT

PIANO FILLS

MUTE GUITAR

BASS

CLAVINET

ORGAN

MELODY CHARANG

HARMONY CHARANG

27

DRUMS

PIANO LEFT

PIANO FILLS

MUTE GUITAR

BASS

CLAVINET

ORGAN

MELODY CHARANG

HARMONY CHARANG

- **DRUMS**: A simple pattern of quarter notes on a snare line.   
- **MUTE GUITAR**: A rhythmic pattern of eighth notes with a muted sound effect.   
- **BASS**: A bass line with a steady eighth-note pattern.   
- **CLAVINET**: A line that is mostly silent, with a few chords in the final measure.   
- **ORGAN**: A melodic line with eighth notes and chords.   
- **MELODY CHARANG**: A line with a few notes, including a half note and a quarter note.   
- **HARMONY CHARANG**: A line with a few notes, including a half note and a quarter note.

28

DRUMS

PIANO LEFT

PIANO FILLS

MUTE GUITAR

BASS

CLAVINET

ORGAN

MELODY CHARANG

HARMONY CHARANG

- **DRUMS**: Features a steady quarter-note bass drum pattern and a snare drum pattern of eighth notes.   
- **MUTE GUITAR**: Plays a rhythmic accompaniment of eighth-note chords.   
- **BASS**: Plays a rhythmic accompaniment of eighth-note chords.   
- **CLAVINET**: Remains silent for most of the measure, with a final chord at the end.   
- **ORGAN**: Plays a rhythmic accompaniment of eighth-note chords.   
- **MELODY CHARANG**: Plays a long note followed by a triplet of eighth notes.   
- **HARMONY CHARANG**: Plays a long note followed by a triplet of eighth notes.   
The page number '28' is located at the top left of the score, and '27' is at the top right.

29

DRUMS

PIANO LEFT

PIANO FILLS

MUTE GUITAR

BASS

CLAVINET

ORGAN

MELODY CHARANG

HARMONY CHARANG

30

DRUMS

PIANO LEFT

PIANO FILLS

MUTE GUITAR

BASS

CLAVINET

ORGAN

MELODY CHARANG

HARMONY CHARANG

- **DRUMS**: A simple rhythmic pattern of quarter notes with 'x' marks above them, indicating cymbal hits.   
- **MUTE GUITAR**: A rhythmic accompaniment of eighth notes.   
- **BASS**: A steady eighth-note accompaniment.   
- **CLAVINET**: A sparse part with a few chords and a short melodic phrase.   
- **ORGAN**: A rhythmic accompaniment of eighth notes with some chordal textures.   
- **MELODY CHARANG**: A melodic line with a triplet of eighth notes.   
- **HARMONY CHARANG**: A harmonic line with a triplet of eighth notes.   

31

DRUMS

PIANO LEFT

PIANO FILLS

MUTE GUITAR

BASS

CLAVINET

ORGAN

MELODY CHARANG

HARMONY CHARANG

- **DRUMS**: Features a steady 4/4 drum pattern with snare and bass drum hits.   
- **PIANO FILLS**: Provides melodic and harmonic fills, including a prominent sustained chord in the right hand.   
- **MUTE GUITAR**: Plays a rhythmic accompaniment of eighth notes, similar to the piano left part.   
- **BASS**: Plays a rhythmic accompaniment of eighth notes, similar to the piano left part.   
- **CLAVINET**: Remains mostly silent, with a few chords appearing towards the end of the measure.   
- **ORGAN**: Plays a rhythmic accompaniment of eighth notes, similar to the piano left part.   
- **MELODY CHARANG**: Plays a simple melodic line consisting of a few notes.   
- **HARMONY CHARANG**: Plays a simple harmonic line consisting of a few notes.   
The score is numbered 31 at the top left.

32

1. **DRUMS**: Features a steady rhythm with snare and bass drum patterns, indicated by 'x' marks above the staff.   
2. **PIANO LEFT**: Plays a rhythmic accompaniment in the bass clef, consisting of eighth and sixteenth notes.   
3. **PIANO FILLS**: Provides harmonic support and fills in the treble clef, using chords and melodic lines.   
4. **MUTE GUITAR**: Plays a rhythmic accompaniment in the treble clef, similar to the piano left part.   
5. **BASS**: Provides a steady bass line in the bass clef, primarily using eighth notes.   
6. **CLAVINET**: Remains mostly silent, with a few chords appearing in the treble clef.   
7. **ORGAN**: Plays a rhythmic accompaniment in the treble clef, featuring chords and melodic fragments.   
8. **MELODY CHARANG**: Plays a melodic line in the treble clef, starting with a long note followed by eighth notes.   
9. **HARMONY CHARANG**: Plays a harmonic line in the treble clef, mirroring the melody of the Charang instrument.

33

DRUMS

PIANO LEFT

PIANO FILLS

MUTE GUITAR

BASS

CLAVINET

ORGAN

MELODY CHARANG

HARMONY CHARANG

3

- **DRUMS**: A simple pattern of quarter notes on the snare and bass drum.   
- **MUTE GUITAR**: A rhythmic accompaniment of eighth notes.   
- **BASS**: A rhythmic accompaniment of eighth notes.   
- **CLAVINET**: A melodic line in the treble clef.   
- **ORGAN**: A rhythmic accompaniment of eighth notes.   
- **MELODY CHARANG**: A melodic line in the treble clef.   
- **HARMONY CHARANG**: A melodic line in the treble clef.   

34

DRUMS

PIANO LEFT

PIANO FILLS

MUTE GUITAR

BASS

CLAVINET

ORGAN

MELODY CHARANG

HARMONY CHARANG

6

3

3

35

DRUMS

PIANO LEFT

PIANO FILLS

MUTE GUITAR

BASS

CLAVINET

ORGAN

MELODY CHARANG

HARMONY CHARANG

- **DRUMS**: A simple pattern of quarter notes with 'x' marks above them, indicating cymbal hits.   
- **MUTE GUITAR**: A rhythmic pattern of eighth notes, some with accents.   
- **BASS**: A steady eighth-note bass line.   
- **CLAVINET**: A sparse part with a few chords and a single note.   
- **ORGAN**: A melodic line with eighth notes and chords.   
- **MELODY CHARANG**: A simple melodic line with a few notes.   
- **HARMONY CHARANG**: A simple melodic line with a few notes.   

36

DRUMS

PIANO LEFT

PIANO FILLS

MUTE GUITAR

BASS

CLAVINET

ORGAN

MELODY CHARANG

HARMONY CHARANG

37

DRUMS

PIANO LEFT

PIANO FILLS

MUTE GUITAR

BASS

CLAVINET

ORGAN

MELODY CHARANG

HARMONY CHARANG

- **DRUMS**: A simple pattern of quarter notes on the snare and bass drum.   
- **MUTE GUITAR**: A rhythmic pattern of eighth notes, mostly in pairs.   
- **BASS**: A steady eighth-note bass line.   
- **CLAVINET**: A few chords and notes, including a triplet of eighth notes.   
- **ORGAN**: A rhythmic pattern of eighth notes with chords.   
- **MELODY CHARANG**: A single eighth note followed by a quarter note.   
- **HARMONY CHARANG**: A single eighth note followed by a quarter note.   
The score is numbered 37 at the top.

38

DRUMS

PIANO LEFT

PIANO FILLS

MUTE GUITAR

BASS

CLAVINET

ORGAN

MELODY CHARANG

HARMONY CHARANG

39

DRUMS

PIANO LEFT

PIANO FILLS

MUTE GUITAR

BASS

CLAVINET

ORGAN

MELODY CHARANG

HARMONY CHARANG

1'32.4"  
40.1,00  
chorus

40

DRUMS

PIANO LEFT

PIANO FILLS

MUTE GUITAR

BASS

CLAVINET

ORGAN

MELODY CHARANG

HARMONY CHARANG

41

DRUMS

PIANO LEFT

PIANO RIGHT

MUTE GUITAR

BASS

CLAVINET

ORGAN

MELODY CHARANG

HARMONY CHARANG

42

DRUMS

PIANO LEFT

PIANO RIGHT

MUTE GUITAR

BASS

CLAVINET

ORGAN

MELODY CHARANG

HARMONY CHARANG

- **DRUMS**: A simple drum set pattern with a snare on the second and fourth beats and a bass drum on the first and third beats.   
- **MUTE GUITAR**: A steady eighth-note chordal accompaniment.   
- **BASS**: A steady eighth-note bass line.   
- **CLAVINET**: A sparse accompaniment with a few chords on the second and fourth beats.   
- **ORGAN**: A steady eighth-note accompaniment with chords.   
- **MELODY CHARANG**: A simple melodic line with a few notes.   
- **HARMONY CHARANG**: A simple harmonic line with a few notes.

43

DRUMS

PIANO LEFT

PIANO RIGHT

MUTE GUITAR

BASS

CLAVINET

ORGAN

MELODY CHARANG

HARMONY CHARANG

44

DRUMS

PIANO LEFT

PIANO RIGHT

MUTE GUITAR

BASS

CLAVINET

ORGAN

MELODY CHARANG

HARMONY CHARANG

45

DRUMS

PIANO LEFT

PIANO RIGHT

MUTE GUITAR

BASS

CLAVINET

ORGAN

MELODY CHARANG

HARMONY CHARANG

Detailed description of the musical score: The score is for a band performance, page 44. It consists of nine staves. The top staff is for DRUMS, showing a steady 4/4 drum pattern with snare and bass drum hits. The PIANO LEFT and PIANO RIGHT staves show a complex accompaniment with various rhythmic patterns and chords. The MUTE GUITAR and BASS staves provide harmonic support with consistent rhythmic patterns. The CLAVINET part is mostly silent, with a few chords appearing later in the piece. The ORGAN part features a melodic line with chords. The MELODY CHARANG and HARMONY CHARANG parts are the most prominent, featuring a melodic line with a triplet of eighth notes in the final measure of the excerpt.

46

DRUMS

PIANO LEFT

PIANO RIGHT

MUTE GUITAR

BASS

CLAVINET

ORGAN

MELODY CHARANG

HARMONY CHARANG

47

DRUMS

PIANO LEFT

PIANO RIGHT

MUTE GUITAR

BASS

CLAVINET

ORGAN

MELODY CHARANG

HARMONY CHARANG

48

DRUMS

PIANO LEFT

PIANO RIGHT

PIANO FILLS

MUTE GUITAR

BASS

CLAVINET

ORGAN

MELODY CHARANG

HARMONY CHARANG

49

DRUMS

PIANO LEFT

PIANO FILLS

MUTE GUITAR

BASS

CLAVINET

ORGAN

MELODY CHARANG

HARMONY CHARANG

50

51

DRUMS

PIANO LEFT

PIANO FILLS

MUTE GUITAR

BASS

CLAVINET

ORGAN

MELODY CHARANG

HARMONY CHARANG

- **DRUMS**: A simple drum pattern with four measures of quarter notes on the snare and bass drum.   
- **MUTE GUITAR**: A treble clef part with eighth-note chords, similar to the piano left part.   
- **BASS**: A bass clef part with eighth-note chords, similar to the piano left part.   
- **CLAVINET**: A treble clef part that is mostly silent, with a few chords in the final two measures.   
- **ORGAN**: A treble clef part with eighth-note chords and some block chords.   
- **MELODY CHARANG**: A treble clef part with a melodic line featuring two triplet eighth notes.   
- **HARMONY CHARANG**: A treble clef part with a melodic line featuring a triplet eighth note and a quarter note.

52

DRUMS

PIANO LEFT

PIANO FILLS

MUTE GUITAR

BASS

CLAVINET

ORGAN

MELODY CHARANG

HARMONY CHARANG

53

DRUMS

PIANO LEFT

PIANO RIGHT

PIANO FILLS

MUTE GUITAR

BASS

CLAVINET

ORGAN

MELODY CHARANG

HARMONY CHARANG

- **DRUMS**: Features a steady 4/4 beat with snare and bass drum patterns.   
- **PIANO RIGHT**: Provides harmonic support with chords and melodic lines.   
- **PIANO FILLS**: Offers melodic fills and transitions.   
- **MUTE GUITAR**: Plays a rhythmic accompaniment of eighth notes.   
- **BASS**: Provides a steady bass line with eighth notes.   
- **CLAVINET**: Plays a melodic line with a characteristic clavinette sound.   
- **ORGAN**: Provides harmonic support with chords and melodic lines.   
- **MELODY CHARANG**: Plays a melodic line with a triplet of eighth notes.   
- **HARMONY CHARANG**: Provides harmonic support with chords and melodic lines, including a triplet of eighth notes.

54

DRUMS

PIANO LEFT

PIANO RIGHT

MUTE GUITAR

BASS

CLAVINET

ORGAN

MELODY CHARANG

HARMONY CHARANG

55

DRUMS

PIANO LEFT

PIANO FILLS

MUTE GUITAR

BASS

CLAVINET

ORGAN

MELODY CHARANG

HARMONY CHARANG

- **DRUMS**: Features a steady 4/4 drum pattern with a snare on the second and fourth beats and a bass drum on the first and third beats.   
- **MUTE GUITAR**: Plays a rhythmic accompaniment of eighth notes with a slanted slash, mirroring the piano left part.   
- **BASS**: Plays a rhythmic accompaniment of eighth notes with a slanted slash, mirroring the piano left part.   
- **CLAVINET**: Remains mostly silent, with a few chords appearing at the end of the measure.   
- **ORGAN**: Provides harmonic support with chords and single notes.   
- **MELODY CHARANG** and **HARMONY CHARANG**: Both parts are currently silent, with only a whole note in the beginning of the measure.

56

DRUMS

PIANO LEFT

PIANO FILLS

MUTE GUITAR

BASS

CLAVINET

ORGAN

MELODY CHARANG

HARMONY CHARANG

2'13.2"  
57.1,00  
verse (modulate)

57

DRUMS

PIANO LEFT

PIANO FILLS

MUTE GUITAR

BASS

CLAVINET

ORGAN

MELODY CHARANG

HARMONY CHARANG

58

59

DRUMS

PIANO LEFT

PIANO FILLS

MUTE GUITAR

BASS

CLAVINET

ORGAN

MELODY CHARANG

HARMONY CHARANG

60

DRUMS

PIANO LEFT

PIANO FILLS

MUTE GUITAR

BASS

CLAVINET

ORGAN

MELODY CHARANG

HARMONY CHARANG

6

3

3

61

DRUMS

PIANO LEFT

PIANO FILLS

MUTE GUITAR

BASS

CLAVINET

ORGAN

MELODY CHARANG

HARMONY CHARANG

62

DRUMS

PIANO LEFT

PIANO FILLS

MUTE GUITAR

BASS

CLAVINET

ORGAN

MELODY CHARANG

HARMONY CHARANG

63

DRUMS

PIANO LEFT

PIANO FILLS

MUTE GUITAR

BASS

CLAVINET

ORGAN

MELODY CHARANG

HARMONY CHARANG

64

65

DRUMS

PIANO LEFT

PIANO FILLS

MUTE GUITAR

BASS

CLAVINET

ORGAN

MELODY CHARANG

HARMONY CHARANG

- **DRUMS**: A simple pattern of quarter notes on the snare and bass drum.   
- **PIANO FILLS**: A melodic line in the right hand and a bass line in the left hand.   
- **MUTE GUITAR**: A rhythmic accompaniment of eighth notes.   
- **BASS**: A rhythmic accompaniment of eighth notes.   
- **CLAVINET**: A melodic line in the right hand.   
- **ORGAN**: A rhythmic accompaniment of eighth notes.   
- **MELODY CHARANG**: A melodic line in the right hand.   
- **HARMONY CHARANG**: A melodic line in the right hand.

66

67

DRUMS

PIANO LEFT

PIANO FILLS

MUTE GUITAR

BASS

CLAVINET

ORGAN

MELODY CHARANG

HARMONY CHARANG

3

68

DRUMS

PIANO LEFT

PIANO FILLS

MUTE GUITAR

BASS

CLAVINET

ORGAN

MELODY CHARANG

HARMONY CHARANG

69

DRUMS

PIANO LEFT

PIANO FILLS

MUTE GUITAR

BASS

CLAVINET

ORGAN

MELODY CHARANG

HARMONY CHARANG

70

DRUMS

PIANO LEFT

PIANO FILLS

MUTE GUITAR

BASS

CLAVINET

ORGAN

MELODY CHARANG

HARMONY CHARANG

71

DRUMS

PIANO LEFT

PIANO FILLS

MUTE GUITAR

BASS

CLAVINET

ORGAN

MELODY CHARANG

HARMONY CHARANG

- **DRUMS**: A simple rhythmic pattern of quarter notes with 'x' marks above them, indicating cymbal hits.   

72

DRUMS

PIANO LEFT

PIANO FILLS

MUTE GUITAR

BASS

CLAVINET

ORGAN

MELODY CHARANG

HARMONY CHARANG

73

DRUMS

PIANO LEFT

PIANO FILLS

MUTE GUITAR

BASS

CLAVINET

ORGAN

MELODY CHARANG

HARMONY CHARANG

- **DRUMS**: Features a steady bass drum pattern and a snare drum pattern. A triplet of eighth notes is marked with a '3' above it, and a sixteenth-note triplet is marked with a '6' below it.   
- **MUTE GUITAR**: Plays a rhythmic accompaniment of eighth notes with a slash through the stem.   
- **BASS**: Plays a rhythmic accompaniment of eighth notes with a slash through the stem.   
- **CLAVINET**: Remains mostly silent, with a few chords appearing in the later measures.   
- **ORGAN**: Provides harmonic support with chords and some melodic movement.   
- **MELODY CHARANG**: Remains mostly silent, with a few notes appearing in the later measures.   
- **HARMONY CHARANG**: Provides harmonic support with chords and some melodic movement.

2'54.0"  
74.1,00  
chorus

74

DRUMS

PIANO LEFT

PIANO FILLS

MUTE GUITAR

BASS

CLAVINET

ORGAN

MELODY CHARANG

HARMONY CHARANG

75

DRUMS

PIANO LEFT

PIANO RIGHT

MUTE GUITAR

BASS

CLAVINET

ORGAN

MELODY CHARANG

HARMONY CHARANG

76

77

DRUMS

PIANO LEFT

PIANO RIGHT

MUTE GUITAR

BASS

CLAVINET

ORGAN

MELODY CHARANG

HARMONY CHARANG

Detailed description of the musical score for page 77: The score is for a multi-instrumental piece in 4/4 time with a key signature of three sharps (F#, C#, G#). The instruments and their parts are: DRUMS: A steady backbeat pattern with snare on 2 and 4, and bass drum on 1 and 3. PIANO LEFT: A rhythmic accompaniment of eighth notes, alternating between the left and right hands. PIANO RIGHT: A more complex accompaniment with sixteenth notes and chords. MUTE GUITAR: A melodic line consisting of eighth notes, primarily in the lower register. BASS: A simple eighth-note bass line. CLAVINET: A sparse accompaniment with occasional chords and single notes. ORGAN: A melodic line with chords, primarily in the lower register. MELODY CHARANG: A melodic line with a few notes, including a half note and a quarter note. HARMONY CHARANG: A melodic line with a few notes, including a half note and a quarter note.

DRUMS

PIANO LEFT

PIANO RIGHT

MUTE GUITAR

BASS

CLAVINET

ORGAN

MELODY CHARANG

HARMONY CHARANG

- **DRUMS**: Features a steady 4/4 drum pattern with snare and bass drum hits.   
- **MUTE GUITAR**: Plays a rhythmic accompaniment with eighth notes and chords.   
- **BASS**: Provides a rhythmic accompaniment with eighth notes and chords.   
- **CLAVINET**: Plays a melodic line with eighth notes and chords.   
- **ORGAN**: Provides a rhythmic accompaniment with eighth notes and chords.   
- **MELODY CHARANG**: Plays a melodic line with eighth notes and chords.   
- **HARMONY CHARANG**: Provides a rhythmic accompaniment with eighth notes and chords.

79

DRUMS

PIANO LEFT

PIANO RIGHT

MUTE GUITAR

BASS

CLAVINET

ORGAN

MELODY CHARANG

HARMONY CHARANG

80

DRUMS

PIANO LEFT

PIANO RIGHT

MUTE GUITAR

BASS

CLAVINET

ORGAN

MELODY CHARANG

HARMONY CHARANG

81

DRUMS

PIANO LEFT

PIANO RIGHT

MUTE GUITAR

BASS

CLAVINET

ORGAN

MELODY CHARANG

HARMONY CHARANG

- **DRUMS**: Features a steady backbeat on the snare and a consistent bass drum pattern.   
- **PIANO RIGHT**: Provides harmonic support with chords and some melodic fragments.   
- **MUTE GUITAR**: Plays a rhythmic pattern with muted notes, creating a percussive texture.   
- **BASS**: Plays a steady eighth-note line, often in a walking bass style.   
- **CLAVINET**: Remains mostly silent, with a few chords appearing in the latter half of the measure.   
- **ORGAN**: Plays a rhythmic accompaniment with chords and some melodic lines.   
- **MELODY CHARANG**: Plays a melodic line with a long note in the first half and a more active line in the second half.   
- **HARMONY CHARANG**: Plays a melodic line with a long note in the first half and a more active line in the second half, often in harmony with the Melody Charang.

82

DRUMS

PIANO LEFT

PIANO RIGHT

PIANO FILLS

MUTE GUITAR

BASS

CLAVINET

ORGAN

MELODY CHARANG

HARMONY CHARANG

83

DRUMS

PIANO LEFT

PIANO FILLS

MUTE GUITAR

BASS

CLAVINET

ORGAN

MELODY CHARANG

HARMONY CHARANG

84

DRUMS

PIANO LEFT

PIANO FILLS

MUTE GUITAR

BASS

CLAVINET

ORGAN

MELODY CHARANG

HARMONY CHARANG

- **DRUMS**: Features a steady 4/4 beat pattern with snare and bass drum hits.   
- **PIANO LEFT**: Provides a harmonic accompaniment with chords and moving lines in both the treble and bass clefs.   
- **MUTE GUITAR**: Plays a rhythmic pattern of eighth notes with a muted sound.   
- **BASS**: Provides a steady bass line with eighth-note patterns.   
- **CLAVINET**: Remains mostly silent, with a few chords appearing towards the end of the measure.   
- **ORGAN**: Plays a melodic line with some chordal accompaniment.   
- **MELODY CHARANG**: Plays a simple melodic phrase.   
- **HARMONY CHARANG**: Provides a harmonic accompaniment for the melody.

85

DRUMS

PIANO LEFT

PIANO FILLS

MUTE GUITAR

BASS

CLAVINET

ORGAN

MELODY CHARANG

HARMONY CHARANG

Detailed description of the musical score for page 85: The score is for a multi-instrumental piece. It begins at measure 85. The DRUMS part features a steady rhythm with eighth notes and rests. The PIANO LEFT part plays a sequence of eighth notes in the bass clef. The PIANO FILLS part consists of sixteenth-note patterns, with the number '6' indicating sixteenth notes. The MUTE GUITAR part plays a series of eighth notes in the treble clef. The BASS part follows a similar eighth-note pattern in the bass clef. The CLAVINET part has a few notes in the treble clef, including a triplet. The ORGAN part plays a sequence of eighth notes in the treble clef. The MELODY CHARANG part features a triplet of eighth notes in the treble clef. The HARMONY CHARANG part also features a triplet of eighth notes in the treble clef. The key signature is three sharps (F#, C#, G#).

86

DRUMS

PIANO LEFT

PIANO FILLS

MUTE GUITAR

BASS

CLAVINET

ORGAN

MELODY CHARANG

HARMONY CHARANG

87

DRUMS

PIANO LEFT

PIANO RIGHT

PIANO FILLS

MUTE GUITAR

BASS

CLAVINET

ORGAN

MELODY CHARANG

HARMONY CHARANG

Detailed description of the musical score for page 87: The score is written for ten instruments. The key signature has three sharps (F#, C#, G#). The time signature is not explicitly shown but appears to be 4/4. The DRUMS part features a steady pattern of eighth notes with 'x' marks above them, indicating a specific drum sound. The PIANO LEFT part plays a rhythmic accompaniment of eighth notes. The PIANO RIGHT part has a more melodic line with some grace notes. The PIANO FILLS part has a few notes at the beginning of the measure. The MUTE GUITAR part plays a rhythmic pattern of eighth notes. The BASS part plays a rhythmic pattern of eighth notes. The CLAVINET part has a few notes at the end of the measure. The ORGAN part plays a rhythmic pattern of eighth notes. The MELODY CHARANG part has a melodic line with a triplet of eighth notes. The HARMONY CHARANG part has a melodic line with a triplet of eighth notes.

88

DRUMS

PIANO LEFT

PIANO RIGHT

MUTE GUITAR

BASS

CLAVINET

ORGAN

MELODY CHARANG

HARMONY CHARANG

89

DRUMS

PIANO LEFT

PIANO FILLS

MUTE GUITAR

BASS

CLAVINET

ORGAN

MELODY CHARANG

HARMONY CHARANG

- **DRUMS**: Features a steady backbeat on the snare and bass drum, with hi-hats on the off-beats.   
- **MUTE GUITAR**: Plays a rhythmic accompaniment of eighth notes, primarily in the treble clef.   
- **BASS**: Provides a steady bass line of eighth notes in the bass clef.   
- **CLAVINET**: Remains mostly silent, with a few chords appearing in the final measures.   
- **ORGAN**: Plays a rhythmic accompaniment of eighth notes, primarily in the treble clef.   
- **MELODY CHARANG**: Plays a single note in the first measure.   
- **HARMONY CHARANG**: Plays a single note in the first measure.

90

DRUMS

PIANO LEFT

PIANO FILLS

MUTE GUITAR

BASS

CLAVINET

ORGAN

MELODY CHARANG

HARMONY CHARANG

3'34.8"  
91.1,00  
TAG

91

DRUMS

PIANO LEFT

PIANO FILLS

MUTE GUITAR

BASS

CLAVINET

ORGAN

MELODY CHARANG

HARMONY CHARANG

- CLAVINET:** A treble line with a few notes and rests.

92

DRUMS

PIANO LEFT

PIANO FILLS

MUTE GUITAR

BASS

CLAVINET

ORGAN

MELODY CHARANG

HARMONY CHARANG

6

93

DRUMS

PIANO LEFT

PIANO FILLS

MUTE GUITAR

BASS

CLAVINET

ORGAN

MELODY CHARANG

HARMONY CHARANG

94

- DRUMS:** Features a steady 4/4 drum pattern with snare and bass drum hits.
- MUTE GUITAR:** Plays a rhythmic accompaniment in the right hand, often using muted notes.
- BASS:** Provides a consistent bass line in the left hand, mirroring the piano left part.
- ORGAN:** Plays a rhythmic accompaniment in the right hand, often using chords and single notes.

95

DRUMS

PIANO LEFT

PIANO RIGHT

PIANO FILLS

MUTE GUITAR

BASS

CLAVINET

ORGAN

MELODY CHARANG

HARMONY CHARANG

Detailed description of the musical score: The score is for page 95 and features ten staves. The key signature is three sharps (F#, C#, G#). The DRUMS staff shows a consistent rhythmic pattern with 'x' marks above the notes. The PIANO LEFT and PIANO RIGHT staves have complex, syncopated rhythms. The PIANO FILLS staff has a few notes at the beginning followed by a long rest. The MUTE GUITAR and BASS staves play a steady eighth-note accompaniment. The CLAVINET staff has a few notes at the end of the measure. The ORGAN staff plays a similar eighth-note accompaniment to the guitar and bass. The MELODY CHARANG and HARMONY CHARANG staves feature a melodic line with a triplet of eighth notes in the second half of the measure.

96

97

DRUMS

PIANO LEFT

PIANO FILLS

MUTE GUITAR

BASS

CLAVINET

ORGAN

MELODY CHARANG

HARMONY CHARANG

- **DRUMS**: A simple pattern of quarter notes on a single staff.   

98 97

DRUMS

PIANO LEFT

PIANO FILLS

MUTE GUITAR

BASS

CLAVINET

ORGAN

MELODY CHARANG

HARMONY CHARANG

DRUMS

PIANO LEFT

PIANO RIGHT

PIANO FILLS

MUTE GUITAR

BASS

CLAVINET

ORGAN

MELODY CHARANG

HARMONY CHARANG

100

102

DRUMS

Lefty Frizell - Long Black Veil

♩ = 100,000000

5

9

13

17

21

25

29

33

37

3

3

6

V.S.

DRUMS

41

41

45

45

49

49

53

53

57

57

61

61

65

65

69

69

73

73

77

77

DRUMS

81

85

89

93

97

100

PIANO LEFT

Lefty Frizell - Long Black Veil

♩ = 100,000000

4

6

8

10

12

14

16

V.S.

18

20

22

24

26

29

31

33

35

37

39

41

43

45

47

49

51

53

55

57

V.S.

59

61

63

65

67

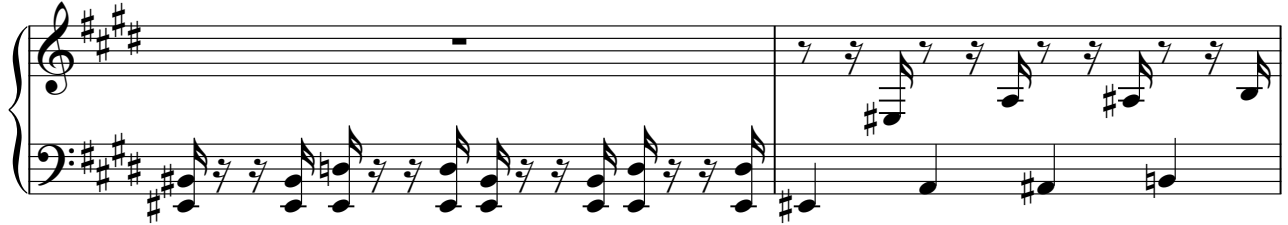

69

71

73

75

77

79

81

83

85

87

89

91

93

95

V.S.

6

PIANO LEFT

97

99

101

PIANO RIGHT

Lefty Frizell - Long Black Veil

♩ = 100,000000

5

8

11

14

17

20

V.S.

23

18

18

43

46

49

4

55

20

76

78

80

82

88

96

100

PIANO FILLS

Lefty Frizell - Long Black Veil

♩ = 100,000000

22

22

3

26

6

3

3

28

3

3

30

3

33

6

3

35

6

3

V.S.

PIANO FILLS

37

39

49

51

54

58

60

PIANO FILLS

62

6 6 3

3

64

3

66

3

68

6

6 3

70

3

3

72

3

102

MUTE GUITAR

Lefty Frizell - Long Black Veil

♩ = 100,000000

V.S.

22

24

26

28

30

32

34

36

38

40

MUTE GUITAR

42

44

46

48

50

52

54

56

58

60

V.S.

MUTE GUITAR

62

64

66

68

70

72

74

76

78

80

82

84

86

88

90

92

94

96

98

100

V.S.

MUTE GUITAR

101

BASS

Lefty Frizell - Long Black Veil

♩ = 100,000000

4

6

8

10

12

14

16

18

20

V.S.

22

24

26

28

30

32

34

36

38

40

42

44

46

48

50

52

54

56

58

60

V.S.

82

84

86

88

90

92

94

96

98

100

V.S.

6

BASS

102

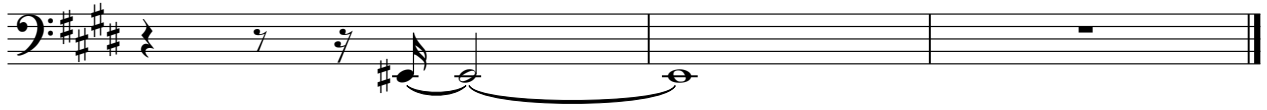

CLAVINET

Lefty Frizell - Long Black Veil

♩ = 100,000000

7

12

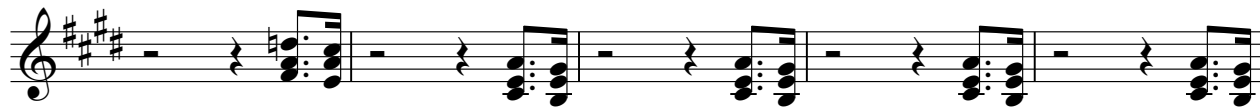

17

22

27

32

37

42

47

V.S.

CLAVINET

98

4

ORGAN

Lefty Frizell - Long Black Veil

♩ = 100,000000

4

6

8

10

12

14

16

18

V.S.

20

22

24

26

28

30

32

34

36

38

40

42

44

46

48

50

52

54

56

58

V.S.

60

62

64

66

68

70

72

74

76

78

80

82

84

86

88

90

92

94

96

98

V.S.

MELODY CHARANG

Lefty Frizell - Long Black Veil

♩ = 100,000000

4

9

14

19

24

29

34

39

44

50

V.S.

## MELODY CHARANG

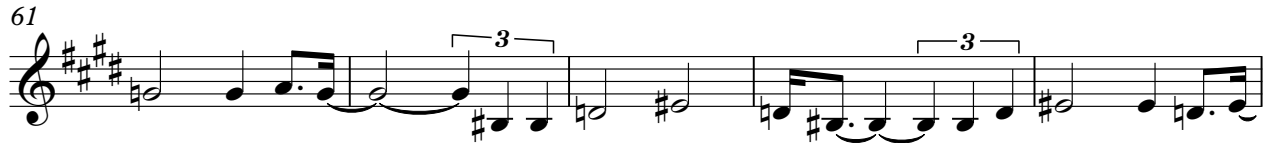

HARMONY CHARANG Lefty Frizell - Long Black Veil

♩ = 100,000000

4

9

14

19

24

29

34

39

44

50

V.S.

## HARMONY CHARANG

