

Legend of Zelda 3 - Credits

♩ = 135,000137

Tenor Saxophone

Percussion

Electric Bass

Celesta

Reverse Cymbals

♩ = 135,000137

Synth Strings

Synth Strings

Solo

Solo

Gunshot

JD Harding

20

Perc.

E. Bass

Syn. Str.

Solo

Solo

Gun.

25

Perc.

E. Bass

Syn. Str.

Solo

Solo

Gun.

30

Perc.

E. Bass

Syn. Str.

Solo

Solo

Gun.

35

Ten. Sax.

Perc.

E. Bass

Syn. Str.

Syn. Str.

Solo

Solo

Gun.

40

Ten. Sax.

Perc.

E. Bass

Syn. Str.

Syn. Str.

Solo

Solo

Gun.

45

Ten. Sax.
Perc.
E. Bass
Syn. Str.
Syn. Str.
Solo
Solo
Gun.

50

Ten. Sax.
Perc.
E. Bass
Syn. Str.
Syn. Str.
Solo
Solo
Gun.

63

Perc. 

E. Bass 

Cel. 

Rev. Cym. 

Syn. Str. 

Solo 

Solo 

Gun. 

68

Perc. 

E. Bass 

Syn. Str. 

Solo 

Solo 

Gun. 

72

Ten. Sax.

Perc.

E. Bass

Syn. Str.

Solo

Solo

Gun.

76

Ten. Sax.

Perc.

E. Bass

Syn. Str.

Solo

Solo

Gun.

81

Ten. Sax. Perc. E. Bass Cel. Rev. Cym. Syn. Str. Solo Solo Gun.

85

Ten. Sax. Perc. E. Bass Syn. Str. Solo Solo Gun.

90

Ten. Sax. Perc. E. Bass Syn. Str. Solo Solo Solo Gun.

94

Ten. Sax. Perc. E. Bass Syn. Str. Solo Solo Solo Gun.

98

Ten. Sax. Perc. E. Bass Syn. Str. Solo Solo Gun.

103

Ten. Sax. Perc. E. Bass Cel. Rev. Cym. Syn. Str. Solo Solo Gun.

108

Ten. Sax.

Perc.

E. Bass

Syn. Str.

Solo

Solo

Gun.

112

Ten. Sax.

Perc.

E. Bass

Syn. Str.

Solo

Solo

Gun.

116

Ten. Sax.

Perc.

E. Bass

Syn. Str.

Solo

Solo

Gun.

121

Ten. Sax.

Perc.

E. Bass

Cel.

Rev. Cym.

Syn. Str.

Solo

Solo

Gun.

126

Ten. Sax.

Perc.

E. Bass

Syn. Str.

Solo

Solo

Gun.

130

Ten. Sax.

Perc.

E. Bass

Cel.

Rev. Cym.

Syn. Str.

Solo

Solo

Solo

Gun.

Tenor Saxophone

Legend of Zelda 3 - Credits

♩ = 135,000137

34

39

45

51

24

79

86

94

102

109

115

JD Harding

V.S.

2

121

Tenor Saxophone

2

128

2

Legend of Zelda 3 - Credits

Percussion

♩ = 135,000137
10

15

20

25

30

35

40

45

50

55

JD Harding

V.S.

60

65

70

75

80

85

90

95

100

105

110

115

120

125

128

Legend of Zelda 3 - Credits

Electric Bass

♩ = 135,000137
10

16

23

30

37

44

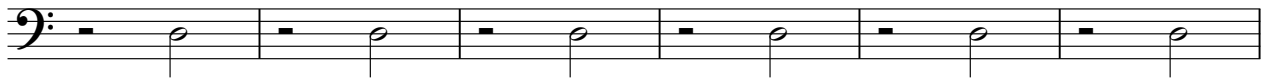

50

56

63

70

JD Harding

V.S.

77

84

91

98

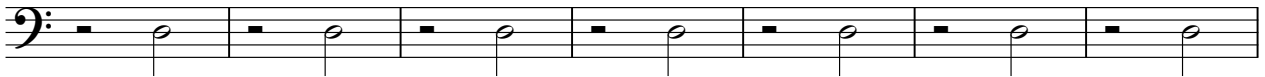

105

112

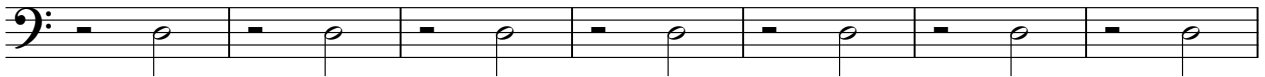

119

126

Legend of Zelda 3 - Credits

Celesta

♩ = 135,000137

68

123

JD Harding

Reverse Cymbals

Legend of Zelda 3 - Credits

♩ = 135,000137

9 54

66

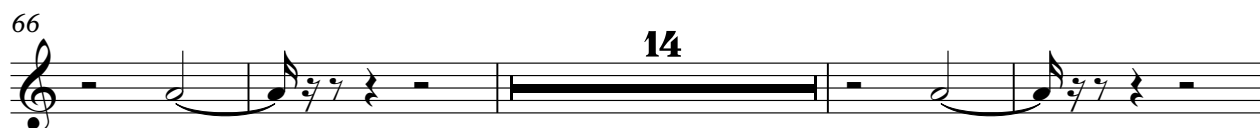

14

84

22 14

123

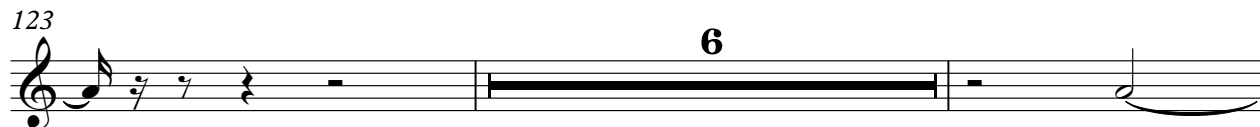

6

131

JD Harding

Synth Strings

Legend of Zelda 3 - Credits

♩ = 135,000137

34

41

48

84

JD Harding

Legend of Zelda 3 - Credits

Synth Strings

♩ = 135,000137

2

9

16

23

30

37

44

51

58

65

JD Harding

V.S.

Synth Strings

Legend of Zelda 3 - Credits

Solo

♩ = 135,000137

10

17

24

29

34

40

46

51

56

60

3

JD Harding

67

72

77

83

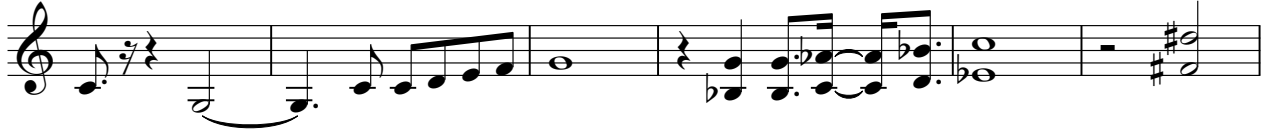

89

96

103

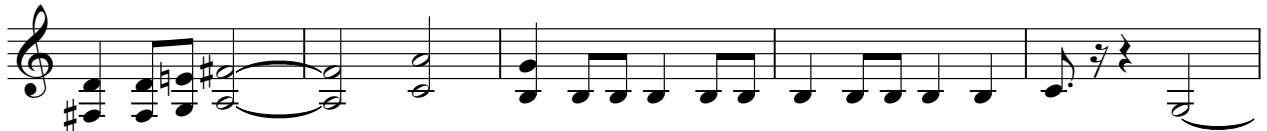

108

113

119

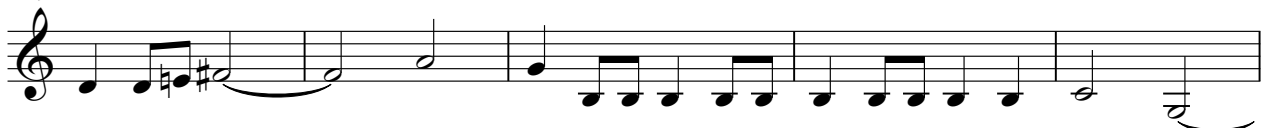

Solo

3

124

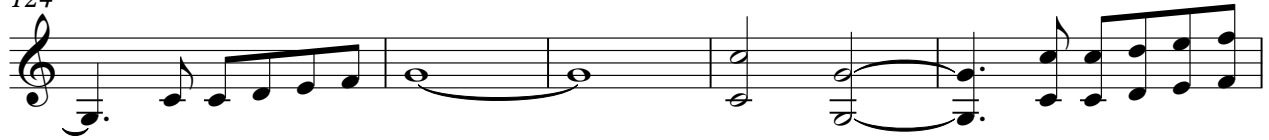

129

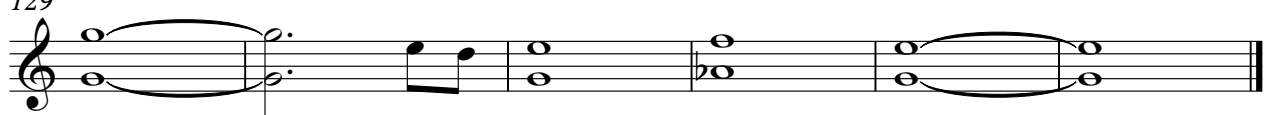

Legend of Zelda 3 - Credits

Solo

♩ = 135,000137

2

9

16

23

30

37

44

51

58

65

V.S.

130

Legend of Zelda 3 - Credits

Solo

♩ = 135,000137

58

58 61 62

63

28

2

63 64 65 66 67

97

34

Harding

97 98 99 100 101

Gunshot

Legend of Zelda 3 - Credits

♩ = 135,000137

10

14

18

22

26

30

34

38

42

46

JD Harding

V.S.

50

54

58

62

66

70

74

78

82

86

Gunshot

90

94

98

102

106

110

114

118

122

126

V.S.

4

Gunshot

129
