

Leger Robert + Bertrand Pierre - Le Retour Du Flaneur

2.0"
2.1,00
Le retour du flaneur

♩ = 120,000000

Melodie

Percussion

Piano

Guitar#1

Guitar#3

Guitar#1

Guitar#2

Bass

Guitar#4

Voix1

♩ = 120,000000

7

10

Melodie

Percussion

Piano

Guitar#1

Guitar#3

Guitar#1

Guitar#2

Bass

Guitar#4

Voix1

13

Melodie

Percussion

Piano

Guitar#3

Guitar#2

Bass

Guitar#4

16

Melodie

Percussion

Piano

Guitar#3

Guitar#2

Bass

Guitar#4

18

Melodie

Percussion

Piano

Guitar#1

Guitar#3

Guitar#1

Guitar#2

Bass

Guitar#4

Voix1

20

Melodie

Percussion

Piano

Guitar#1

Guitar#3

Guitar#1

Guitar#2

Bass

Guitar#4

Voix1

23

Melodie

Percussion

Piano

Guitar#1

Guitar#3

Guitar#1

Guitar#2

Bass

Guitar#4

Voix1

Melodie

Percussion

Piano

Guitar#3

Guitar#2

Bass

Guitar#4

Voix1

29

Melodie

Percussion

Piano

Guitar#1

Guitar#3

Guitar#1

Guitar#2

Bass

Guitar#4

Voix1

32

Melodie

Percussion

Piano

Guitar#1

Guitar#3

Guitar#1

Guitar#2

Bass

Guitar#4

Voix1

35

Melodie

Percussion

Piano

Guitar#3

Guitar#2

Bass

Guitar#4

Voix1

38

Melodie

Percussion

Piano

Guitar#3

Guitar#2

Bass

Guitar#4

Voix1

41

Melodie

Percussion

Piano

Guitar#1

Guitar#3

Guitar#1

Guitar#2

Bass

Guitar#4

44

Melodie

Percussion

Piano

Guitar#1

Guitar#3

Guitar#1

Guitar#2

Bass

Guitar#4

47

Melodie

Percussion

Piano

Guitar#3

Guitar#2

Bass

Guitar#4

Voix1

50

Melodie

Percussion

Piano

Guitar#3

Guitar#2

Bass

Guitar#4

Voix1

53

Melodie

Percussion

Piano

Guitar#3

Guitar#2

Bass

Guitar#4

Voix1

56

Melodie

Percussion

Piano

Guitar#1

Guitar#3

Guitar#1

Guitar#2

Bass

Guitar#4

Voix1

59

Melodie

Percussion

Piano

Guitar#1

Guitar#3

Guitar#1

Guitar#2

Bass

Guitar#4

Voix1

62

Melodie

Percussion

Piano

Guitar#3

Guitar#2

Bass

Guitar#4

Voix1

65

Melodie

Percussion

Piano

Guitar#3

Guitar#2

Bass

Guitar#4

Voix1

68

Melodie

Percussion

Piano

Guitar#3

Guitar#2

Bass

Guitar#4

71

Melodie

Percussion

Piano

Guitar#3

Guitar#2

Bass

Guitar#4

74

Melodie

Percussion

Piano

Guitar#3

Guitar#2

Bass

Guitar#4

77

Melodie

Percussion

Piano

Guitar#1

Guitar#3

Guitar#2

Bass

Guitar#4

83

Percussion

Staff for Percussion, featuring a snare drum and a tom-tom.

Piano

Guitar#1

Guitar#3

Guitar#1

Guitar#2

Bass

Guitar#4

88

Melodie

Percussion

Piano

Guitar#1

Guitar#3

Guitar#1

Guitar#2

Bass

Guitar#4

Voix1

Detailed description of the musical score: The score is for a refrain section, measures 88-90. The key signature is one sharp (F#). The Melodie part starts with a whole rest in measure 88, followed by a quarter rest, then a quarter note G4, a quarter note A4, a quarter note B4, and a quarter note C5. The Percussion part has a steady eighth-note rhythm. The Piano part features a complex chordal accompaniment with many beamed notes. The Guitar parts include various textures: Guitar#1 has a melodic line, Guitar#3 has a dense chordal texture, and Guitar#4 has a complex texture with many beamed notes. The Bass part has a melodic line with some slurs. The Voix1 part is mostly silent, with a final chord symbol at the end of the page.

91

Melodie

Percussion

Piano

Guitar#1

Guitar#3

Guitar#1

Guitar#2

Bass

Guitar#4

Voix1

94

Melodie

Percussion

Piano

Guitar#1

Guitar#3

Guitar#1

Guitar#2

Bass

Guitar#4

Voix1

97

Melodie

Percussion

Piano

Guitar#3

Guitar#2

Bass

Guitar#4

Voix1

100

Melodie

Percussion

Piano

Guitar#3

Guitar#2

Bass

Guitar#4

Voix1

103

Melodie

Percussion

Piano

Guitar#3

Guitar#2

Bass

Guitar#4

Voix1

106

Melodie

Percussion

Piano

Guitar#1

Guitar#3

Guitar#1

Guitar#2

Bass

Guitar#4

109

Melodie

Percussion

Piano

Guitar#1

Guitar#3

Guitar#1

Guitar#2

Bass

Guitar#4

112

118

Percussion

A single staff of music for percussion, starting with a double bar line. The notation consists of eighth and quarter notes, with some notes marked with an 'x' to indicate a specific sound or technique.

Piano

A grand staff for piano, consisting of a treble clef and a bass clef. The music features chords and melodic lines in both hands, with some notes marked with a sharp sign.

Guitar#3

A single staff of music for Guitar#3, using a treble clef. The notation is primarily chordal, with several chords marked with a sharp sign.

Guitar#2

A single staff of music for Guitar#2, using a treble clef. The notation is primarily melodic, with a few chords and a long note with a slur.

Bass

A single staff of music for Bass, using a bass clef. The notation is primarily melodic, with a few chords and a long note with a slur.

Guitar#4

A single staff of music for Guitar#4, using a bass clef. The notation is primarily chordal, with several chords marked with a sharp sign.

Leger Robert + Bertrand Pierre - Le Retour Du Flaneur

Melodie

♩ = 120,000000

9

13

18

23

28

33

38

41

3

101

106

110

Percussion

♩ = 120,000000

6

11

16

21

26

31

36

41

46

V.S.

51

56

61

66

71

77

82

87

92

97

102

107

112

117

120

Leger Robert + Bertrand Pierre - Le Retour Du Flaneur

Piano

♩ = 120,000000

6

10

14

19

23

V.S.

28

33

38

42

46

50

55

60

65

70

76

80

84

88

93

98

102

106

111

115

119

Guitar#1

Leger Robert + Bertrand Pierre - Le Retour Du Flaneur

♩ = 120,000000

9

7

20

6

30

9

45

11

60

17

82

86

91

11

2

Guitar#1

107

113

♩ = 120,000000

6

10

14

18

22

26

30

34

38

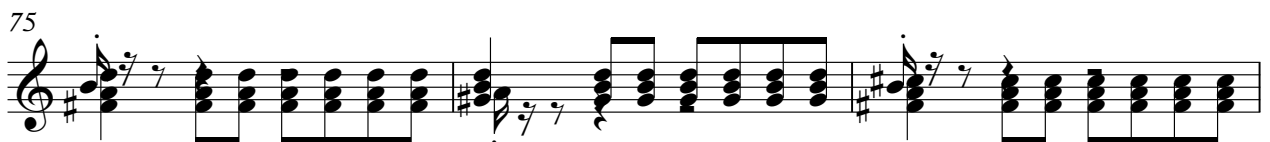
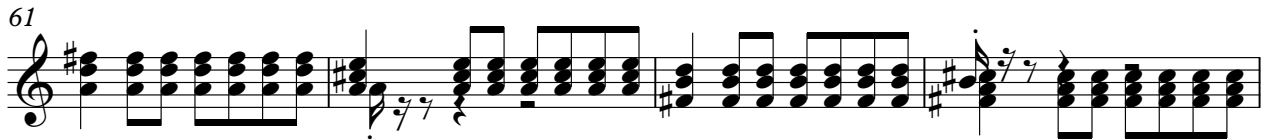
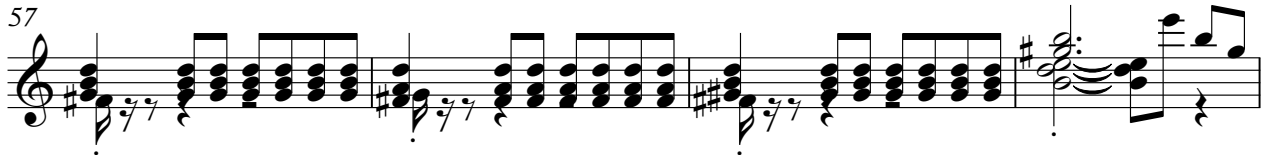
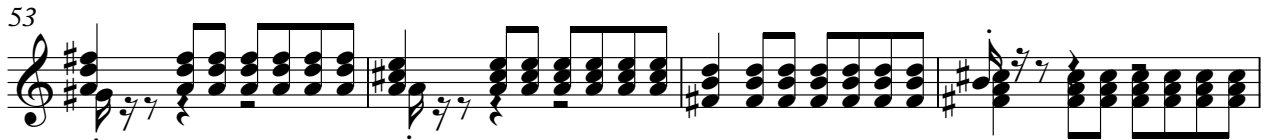
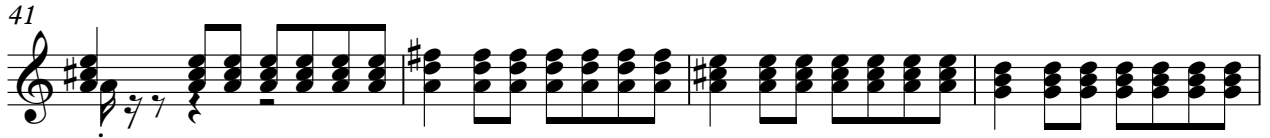

78

81

85

89

93

97

101

104

108

112

116

120

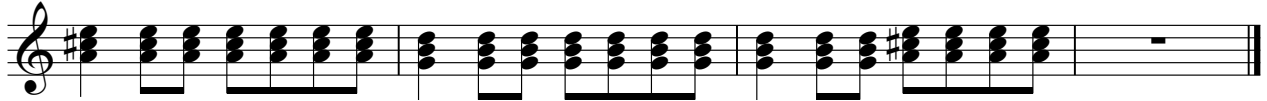

Leger Robert + Bertrand Pierre - Le Retour Du Flaneur

Guitar#1

♩ = 120,000000

9

19

24

43

58

82

86

91

2

Guitar#1

107

113

Leger Robert + Bertrand Pierre - Le Retour Du Flaneur

Guitar#2

♩ = 120,000000

6

11

16

21

26

31

36

41

46

V.S.

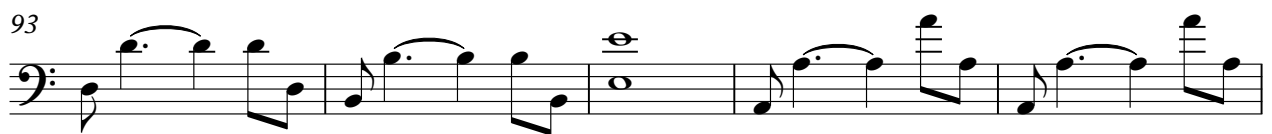
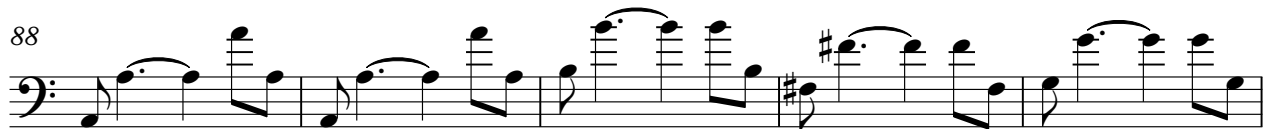
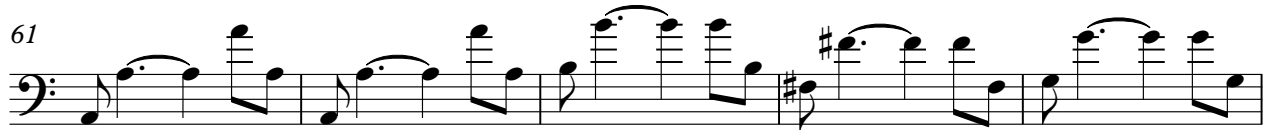
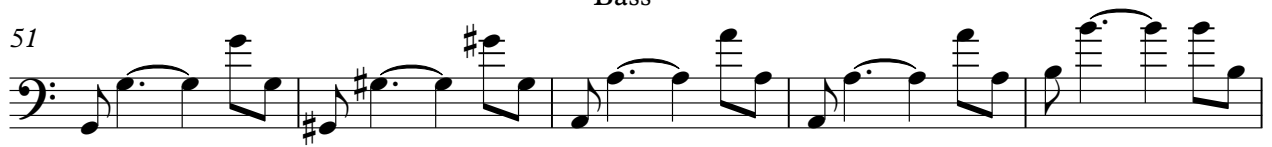

103

108

113

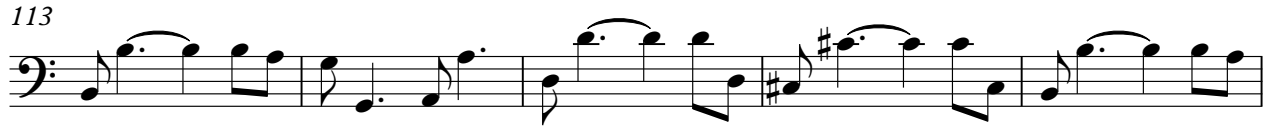

118

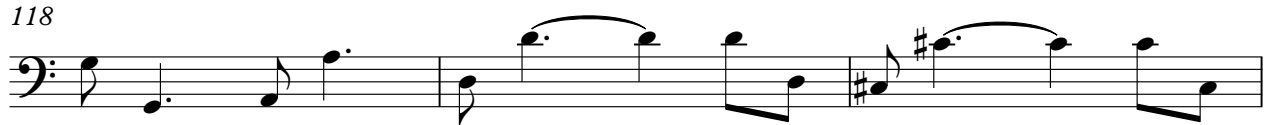

121

Leger Robert + Bertrand Pierre - Le Retour Du Flaneur

Guitar#4

♩ = 120,000000

6

10

14

18

22

V.S.

2

Guitar#4

26

30

33

37

40

44

48

52

56

59

62

66

69

74

78

V.S.

81

85

89

93

96

100

103

107

111

115

119

Leger Robert + Bertrand Pierre - Le Retour Du Flaneur

Voix1

♩ = 120,000000

9

24

35

50

61

91

100
