

Legiao Urbana - Angra

♩ = 89,999954

The tempo is indicated as ♩ = 89,999954. The score includes a watermark "@KMIDI KARAOKE FILE" above the Song staff.

6

Drum

Muted guitar

Bass Guitar

Chords

FONT

9

Drum

Muted guitar

Bass Guitar

Solovoz

Chords

12

Drum

Muted guitar

Bass Guitar

Solovoz

Chords

Song

FONT

14

Drum

Muted guitar

Bass Guitar

Chords

Song

FONT

16

Drum

Muted guitar

Bass Guitar

Chords

Song

FONT

==

18

Drum

Muted guitar

Bass Guitar

Chords

Song

FONT

20

Drum

Muted guitar

Bass Guitar

Chords

Song

FONT

22

Drum

Muted guitar

Bass Guitar

Chords

Song

FONT

24

Drum

Muted guitar

Bass Guitar

Chords

Song

FONT

≡

26

Drum

Muted guitar

Bass Guitar

Chords

Song

FONT

28

Drum

Muted guitar

Bass Guitar

Chords

Song

Str.H.

FONT

30

Drum

Muted guitar

Bass Guitar

Chords

Song

Str.H.

FONT

32

Drum

Muted guitar

Bass Guitar

Chords

Song

Str.H.

FONT

≡

34

Drum

Muted guitar

Bass Guitar

Chords

Song

Str.H.

FONT

36

Drum

Muted guitar

Bass Guitar

Chords

Song

Str.H.

FONT

38

Drum

Muted guitar

Bass Guitar

Chords

Song

Str.H.

FONT

40

Drum

Muted guitar

Bass Guitar

Chords

Song

Str.H.

FONT

42

Drum

Muted guitar

Bass Guitar

Chords

Song

Str.H.

FONT

44

Drum

Vibrafone

Muted guitar

Bass Guitar

Sintbrass

Chords

46

Drum

Vibrafone

Muted guitar

Bass Guitar

Sintbrass

Chords

48

Drum

Vibrafone

Muted guitar

Bass Guitar

Sintbrass

Chords

FONT

50

- Drum:** Features a complex rhythmic pattern with various note values and rests, including a section with a star symbol.
- Song:** Features a vocal line with a few notes and a long rest.

52

Drum

Vibrafone

Muted guitar

Bass Guitar

Sintbrass

Chords

Song

Str.H.

FONT

54

Drum

Muted guitar

Bass Guitar

Sintbrass

Chords

Song

Str.H.

FONT

56

58

Drum

Muted guitar

Bass Guitar

Sintbrass

Chords

Song

Str.H.

FONT

60

Drum

Muted guitar

Bass Guitar

Sintbrass

Chords

Song

Str.H.

FONT

62

Drum

Muted guitar

Bass Guitar

Sintbrass

Chords

Song

Str.H.

FONT

64

Drum

Muted guitar

Bass Guitar

Chords

Song

Str.H.

FONT

66

Drum

Muted guitar

Bass Guitar

Sintbrass

Chords

Song

Str.H.

FONT

68

Drum

Muted guitar

Bass Guitar

Chords

Song

Str.H.

FONT

70

Drum

Muted guitar

Bass Guitar

Sintbrass

Chords

Song

Str.H.

FONT

Detailed description of the musical score: The score is for page 22, starting at measure 70. It features eight staves. The Drum staff shows a complex rhythmic pattern with various note values and rests. The Muted guitar staff has a rhythmic pattern of eighth notes with stems pointing down. The Bass Guitar staff has a similar rhythmic pattern of eighth notes with stems pointing down. The Sintbrass staff has a few notes in the second measure. The Chords staff shows a chord progression with a large oval indicating a sustained chord in the second measure. The Song staff has a melodic line with some notes beamed together. The Str.H. staff has a few notes, including a large oval indicating a sustained note. The FONT staff has a rhythmic pattern of eighth notes with stems pointing down.

72

Drum

Muted guitar

Bass Guitar

Sintbrass

Chords

Song

Str.H.

FONT

74

76

This musical score page contains the following parts:

- Sintbrass:** A saxophone part with a few notes and rests.
- Chords:** A piano accompaniment showing chord structures in both treble and bass clefs.
- Song:** A vocal line with a few notes and rests.
- Str.H.:** A string quartet part with a few notes and rests.
- FONT:** A part with a few notes and rests.

78

Drum

Vibrafone

Muted guitar

Bass Guitar

Solovoz

Sintbrass

Chords

Str.H.

81

Drum

Vibrafone

Muted guitar

Bass Guitar

Sintbrass

Chords

Str.H.

83

Drum

Vibrafone

Muted guitar

Bass Guitar

Sintbrass

Chords

FONT

85

Drum

Bass Guitar

Sintbrass

Chords

Song

Str.H.

FONT

87

Drum

Bass Guitar

Sintbrass

Chords

Song

Str.H.

FONT

89

Drum

Bass Guitar

Sintbrass

Chords

Song

Str.H.

FONT

||

91

Drum

Bass Guitar

Sintbrass

Chords

Song

Str.H.

FONT

93

Drum

Muted guitar

Bass Guitar

Sintbrass

Chords

Song

Str.H.

FONT

95

Drum

Muted guitar

Bass Guitar

Sintbrass

Chords

Song

Str.H.

FONT

97

99

Drum

Muted guitar

Bass Guitar

Sintbrass

Chords

Song

Str.H.

FONT

101

Drum

Muted guitar

Bass Guitar

Chords

Song

Str.H.

FONT

103

Drum

Muted guitar

Bass Guitar

Sintbrass

Chords

Song

Str.H.

FONT

105

- Drum:** Features a complex rhythmic pattern with various note values and rests.
- Vibrafone:** Shows a sparse melodic line with few notes.
- Chords:** Displays chord symbols, including a C major chord and a D minor chord.
- FONT:** Features a rhythmic pattern similar to the muted guitar.

107

Drum

Vibrafone

Muted guitar

Bass Guitar

Sintbrass

Chords

Song

Str.H.

FONT

109

Drum

Vibrafone

Muted guitar

Bass Guitar

Sintbrass

Chords

Song

Str.H.

FONT

- Drum:** Features a complex rhythmic pattern with various note values and rests.

111

Drum

Vibrafone

Muted guitar

Bass Guitar

Sintbrass

Chords

Song

Str.H.

FONT

Legiao Urbana - Angra

Drum

♩ = 89,999954

5

9

13

16

19

22

25

28

31

34

V.S.

Drum

37

40

44

47

50

53

57

60

63

66

69

72

75

79

83

86

89

92

95

98

V.S.

Drum

101

104

107

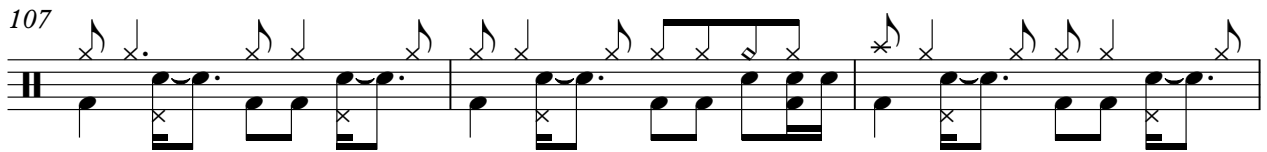

110

Legiao Urbana - Angra

Muted guitar

♩ = 89,999954

4

7

9

11

13

15

17

19

21

23

V.S.

25

27

29

31

33

35

37

39

41

43

45

47

49

51

53

55

57

59

61

63

65

67

69

71

73

75

77

79

81

83

8

93

95

97

99

101

103

105

107

109

111

Bass Guitar

Legiao Urbana - Angra

♩ = 89,999954

4

8

12

16

20

24

28

32

35

38

V.S.

41

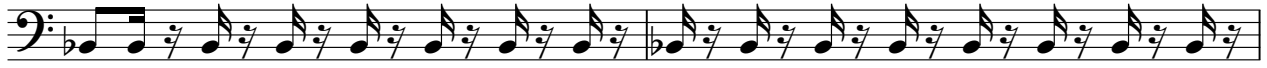

43

47

51

55

59

63

67

70

73

76

79

83

87

91

95

99

103

107

110

Sintbrass

Legiao Urbana - Angra

♩ = 89,999954

43

47

52

57

62

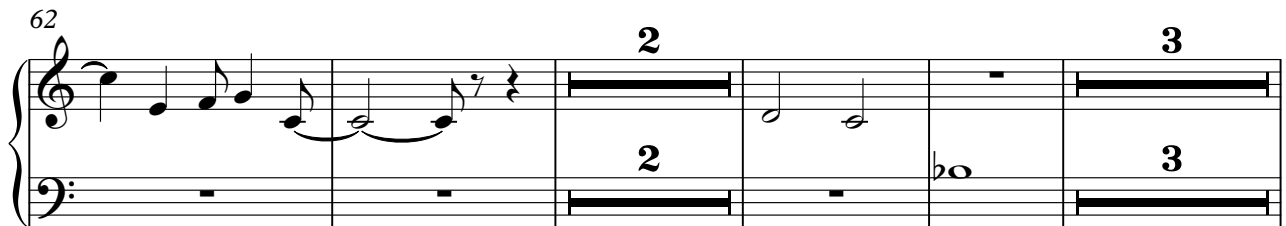

71

Legiao Urbana - Angra

Chords

♩ = 89,999954

11

20

29

37

46

V.S.

107

Song

3

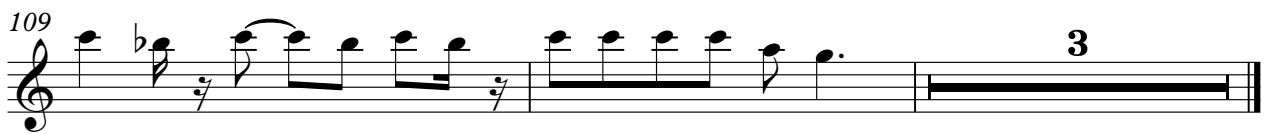
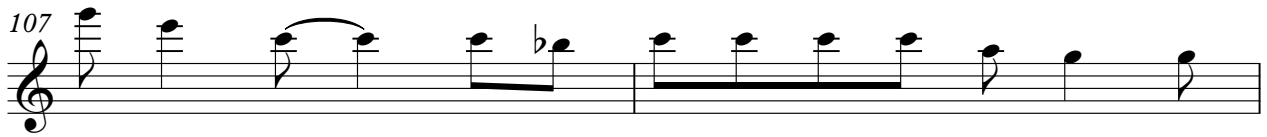

Str.H.

Legiao Urbana - Angra

♩ = 89,999954

28

34

41

7

52

56

60

65

72

76

5

2

Str.H.

85

91

97

105

110

♩ = 89,999954

4 4

12

15

19

22

25

28

31

34

36

V.S.

39

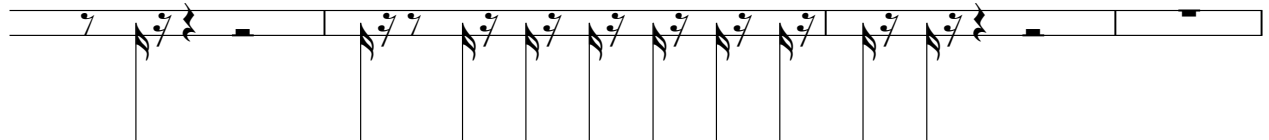

43

51

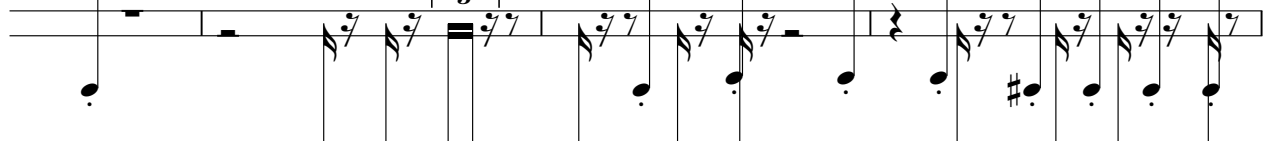

55

58

61

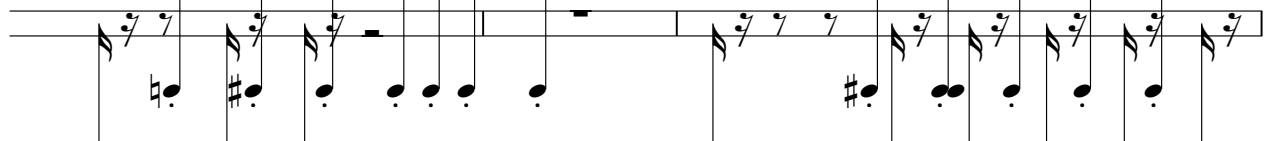

64

67

70

73

77

6

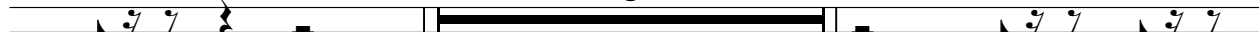

85

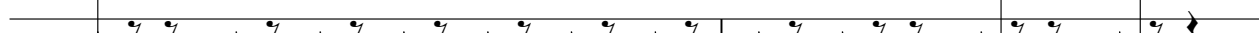

87

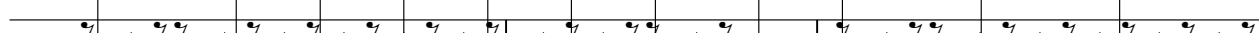

90

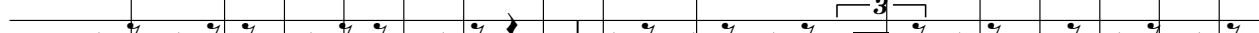

92

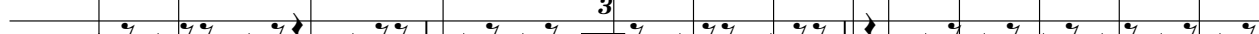

95

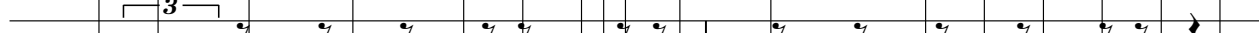

97

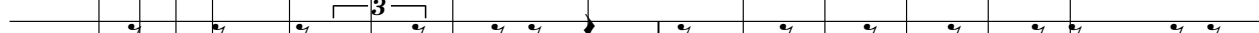

99

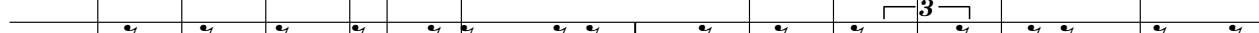

101

