

Heart - Alone

♩ = 87,000023

Piano

Piano

3

11,00
5,1,00
1st verse

Piano

5

Piano

7

Bass

9

Organ bass

Piano

Bass

11

Organ bass

Piano

17

Bass

Organ bass

strings

strings

Piano

49.6"
19.1,00
chorus

19

Drums

Bass

Organ bass

Brass

strings

Piano

22

Drums

Bass

Organ bass

Brass

strings

Piano

24

Drums

Bass

Organ bass

Brass

strings

Piano

3

||

26

Drums

Bass

Organ bass

Brass

strings

Piano

==

28

Drums

Bass

Organ bass

Brass

strings

Piano

1'19.9"
30.1,00
2nd verse

30

32

34

Bass

Organ bass

strings

strings

Piano

36

Bass

Organ bass

strings

strings

Piano

42

44

2'09.6"
48.1,00
chorus

47

Drums

Bass

Organ bass

Brass

strings

Piano

50

Drums

Bass

Organ bass

Brass

strings

Piano

53

Drums

Bass

Organ bass

Brass

strings

Piano

Detailed description of the musical score: The score is for page 11, measures 50-53. It features six staves: Drums, Bass, Organ bass, Brass, strings, and Piano. Measure 50: Drums play a pattern of eighth notes with 'x' marks above them. Bass has a line of eighth notes. Organ bass has a line of eighth notes. Brass and strings play a complex, multi-measure rest with many notes. Piano has a complex accompaniment with many notes. Measure 53: Drums play the same pattern. Bass has a line of eighth notes. Organ bass has a line of eighth notes. Brass and strings play a complex, multi-measure rest with many notes. Piano has a complex accompaniment with many notes. A double bar line is located between measures 50 and 53.

55

Drums

Bass

Organ bass

Brass

strings

Piano

2'37.2"
58.1,00
solo

57

59

Drums

Bass

Organ bass

Brass

strings

Piano

62

Drums

Bass

Organ bass

Brass

strings

Piano

63

Drums

Bass

Organ bass

Brass

strings

Piano

64

Drums

Bass

Organ bass

Brass

strings

Piano

2'59.3"
66.1,00
chorus

66

Drums

Bass

Organ bass

Brass

strings

Piano

68

Drums

Bass

Organ bass

Brass

strings

Piano

70

Drums

Bass

Organ bass

Brass

strings

Piano

72

Drums

Bass

Organ bass

Brass

strings

Piano

==

74

Drums

Bass

Organ bass

Brass

strings

Piano

76

Heart - Alone

Drums

♩ = 87,000023

18

22

26

14

43

47

51

55

59

63

67

V.S.

2

Drums

71

74

Heart - Alone

Bass

♩ = 87,000023

8

14

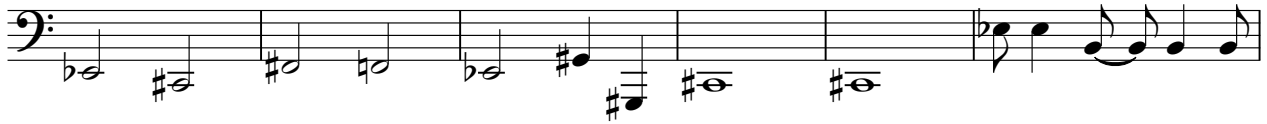

20

25

31

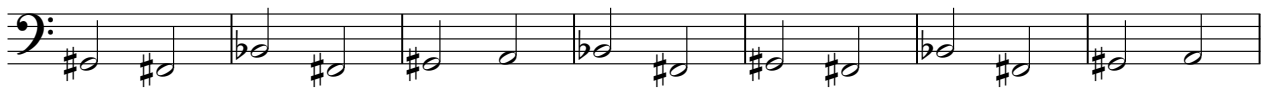

38

45

50

55

60

V.S.

2

Bass

65

70

73

2

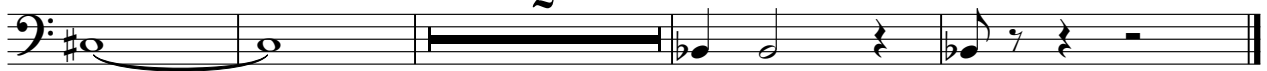

Heart - Alone

Organ bass

♩ = 87,000023

8

14

20

25

31

38

V.S.

45

50

55

60

65

70

Organ bass

74

Brass

Heart - Alone

♩ = 87,000023

18

22

27

14

45

50

55

60

64

69

73

2

Heart - Alone

strings

V.S.

2

63

stringe

69

73

2

Heart - Alone

strings

♩ = 87,000023

12

17

11

33

39

42

35

Piano

Heart - Alone

♩ = 87,000023

V.S.

V.S.

76
