

Legiao Urbana - Daniel Na Cova Dos Leoes

♩ = 250, 00000000107

Percussion

Tubular Bells

Electric Guitar

Electric Bass

Pad 5 (Bowed)

♩ = 250, 00000000107

Viola

Solo

4

Perc.

E. Gtr.

E. Bass

2

7

Perc.

E. Gtr.

E. Bass

10

Perc.

E. Gtr.

E. Bass

Pad 5

13

Perc.

E. Gtr.

E. Bass

Pad 5

16

Perc.

E. Gtr.

E. Bass

Pad 5

19

Perc.

E. Gtr.

E. Bass

Pad 5

22

Perc.

E. Gtr.

E. Bass

Pad 5

25

Perc.

E. Gtr.

E. Bass

Pad 5

28

Perc.

E. Gtr.

E. Bass

Pad 5

30

Perc.

E. Gtr.

E. Bass

Pad 5

32

Perc.

E. Gtr.

E. Bass

Pad 5

35

Perc.

E. Gtr.

E. Bass

Pad 5

38

Perc.

E. Gtr.

E. Bass

Pad 5

40

Perc.

E. Gtr.

E. Bass

Pad 5

43

Perc.

E. Gtr.

E. Bass

Pad 5

46

Perc.

E. Gtr.

E. Bass

Pad 5

49

Perc. E. Gtr. E. Bass Pad 5

52

Perc. E. Gtr. E. Bass Pad 5

55

Perc. E. Gtr. E. Bass Pad 5

58

Perc.

E. Gtr.

E. Bass

Pad 5

61

Perc.

E. Gtr.

E. Bass

Pad 5

64

Perc.

E. Gtr.

E. Bass

Pad 5

67

Perc. E. Gtr. E. Bass Pad 5

70

Perc. E. Gtr. E. Bass Pad 5

72

Perc. E. Gtr. E. Bass Pad 5

75

Perc.

E. Gtr.

E. Bass

Pad 5

77

Perc.

E. Gtr.

E. Bass

Pad 5

80

Perc.

E. Gtr.

E. Bass

Pad 5

83

Perc. E. Gtr. E. Bass Pad 5

86

Perc. E. Gtr. E. Bass Pad 5

89

Perc. E. Gtr. E. Bass Pad 5

92

Perc.

E. Gtr.

E. Bass

Pad 5

95

Perc.

E. Gtr.

E. Bass

Pad 5

98

100

102

104

107

110

112

Perc.

Tub. B.

E. Gtr.

E. Bass

Pad 5

115

Perc.

E. Gtr.

E. Bass

Pad 5

118

Perc.

E. Gtr.

E. Bass

Pad 5

121

Perc.

E. Gtr.

E. Bass

Pad 5

Solo

123

Perc.

E. Gtr.

E. Bass

Pad 5

Solo

125

Perc.

E. Gtr.

E. Bass

Pad 5

Solo

128

Perc.

J. Gtr.

E. Gtr.

E. Bass

Pad 5

Solo

131

Perc.

J. Gtr.

E. Gtr.

E. Bass

Pad 5

Solo

133

Perc. J. Gtr. E. Gtr. E. Bass Pad 5 Solo

136

Perc. J. Gtr. E. Gtr. E. Bass Pad 5 Solo

139

142

145

Perc.

J. Gtr.

E. Gtr.

E. Bass

Pad 5

Vla.

Solo

148

Vla.

Solo

151

Vla.

Solo

154

Vla.

Solo

157

♩ = 164,769974

²³
♩ = 157,460

Vla.

Solo

160

♩ = 156,658439 ♩ = 145,669968

Vla.

Solo

Legiao Urbana - Daniel Na Cova Dos Leoes

Percussion

♩ = 250, 0000000107

6

11

16

21

26

31

36

41

46

V.S.

Percussion

100

105

110

115

120

124

129

134

139

144

4

Percussion

152 = 168,360092 2 = 167,170029 2 = 166,479843164,769974 2 = 157,460068 3 = 150,580109 = 145,6

Tubular Bells

Legiao Urbana - Daniel Na Cova Dos Leoes

$\text{♩} = 250,000000$ $\text{♩} = 172,000107$

101

108

114

$\text{♩} = 168,830029$ $\text{♩} = 167,170029$

35 3 2 2

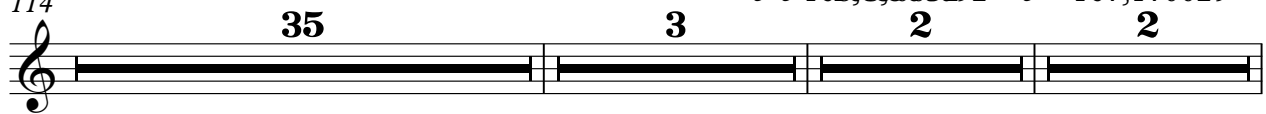

156

$\text{♩} = 166,479843$ $\text{♩} = 164,769974$ $\text{♩} = 157,460068$ $\text{♩} = 150,580109$ $\text{♩} = 145,669968$

2 3

$\text{♩} = 250,000000$ $\text{♩} = 172,000107$
129

132

136

140

144 $\text{♩} = 168,8300$

152 $\text{♩} = 168,360092$ $\text{♩} = 167,170029$ $\text{♩} = 166,479843$ $\text{♩} = 164,769974$ $\text{♩} = 157,460068$ $\text{♩} = 150,580109$ $\text{♩} = 145,600000$

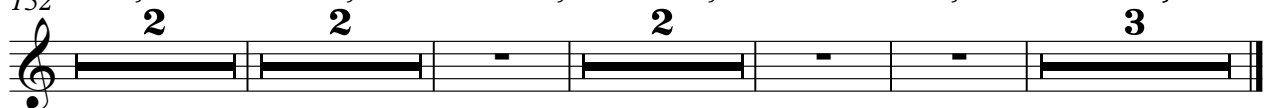

Legiao Urbana - Daniel Na Cova Dos Leoes

Electric Guitar

♩ = 250, 00000000107

5

9

13

17

21

25

29

32

36

V.S.

39

43

47

51

55

59

63

67

70

73

77

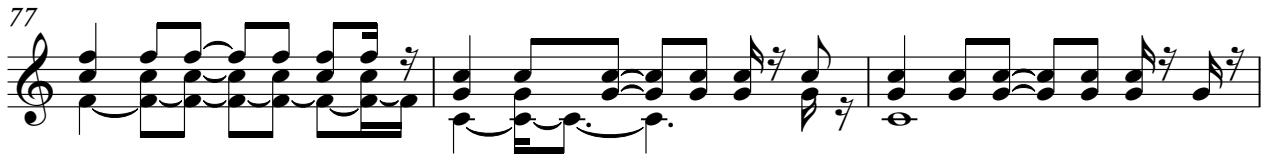

80

84

88

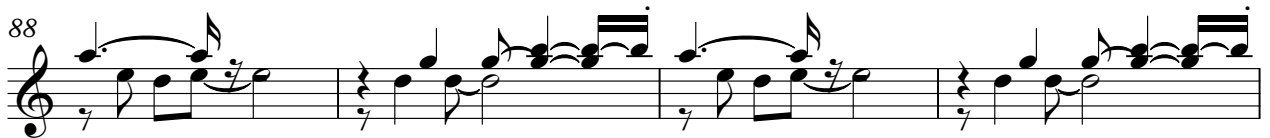

92

96

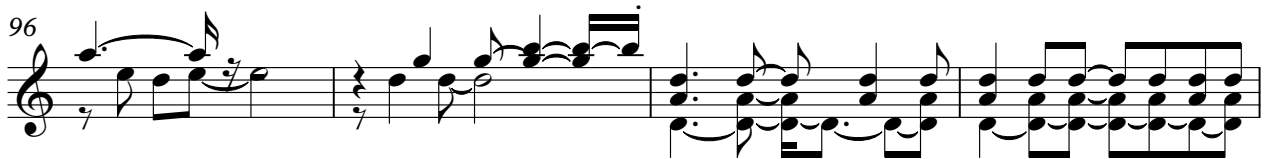

100

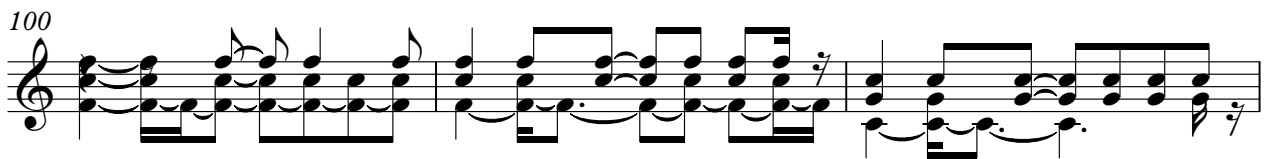

103

107

110

V.S.

113

117

121

125

129

133

137

141

145

154

Legiao Urbana - Daniel Na Cova Dos Leoes

Electric Bass

♩ = 250,000000000107

5

9

13

17

21

25

29

34

38

V.S.

42

46

50

54

58

62

66

71

76

80

84

88

92

96

100

105

109

113

117

121

V.S.

125

129

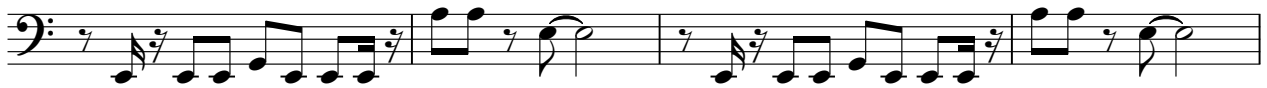

133

137

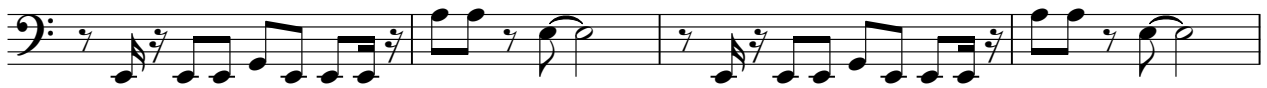

141

145

♩ = 168,830

152 = 168,360092 ♩ = 167,170029 ♩ = 166,479843164,769974 ♩ = 157,460068 ♩ = 150,580109 = 145,6

♩ = 250,000000 ♩ = 172,000107

9

13

20

27

34

39

46

52

58

62

Pad 5 (Bowed)

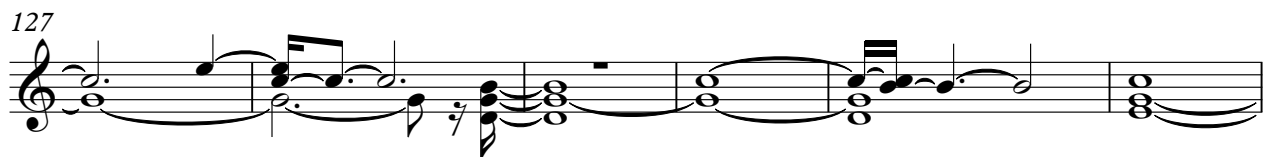
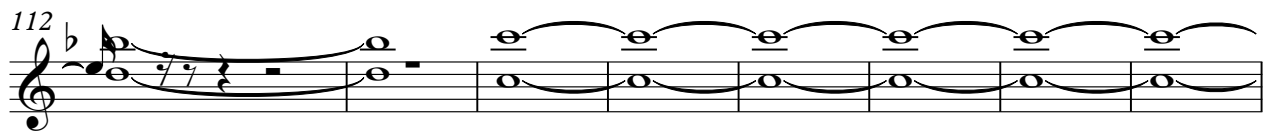
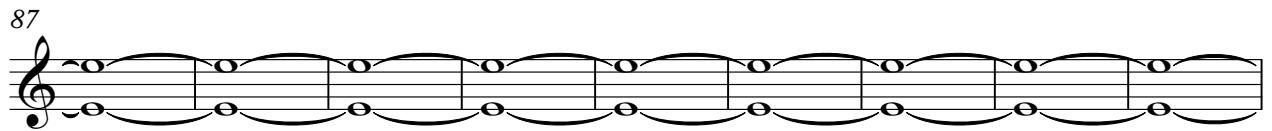

133

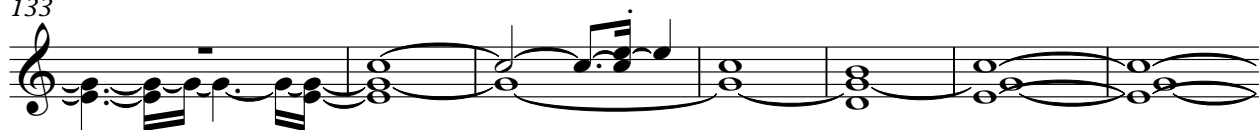

140

145

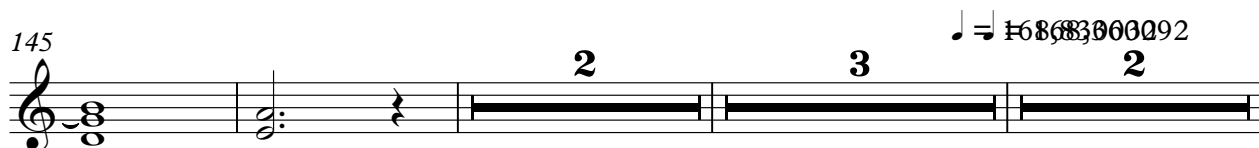

154

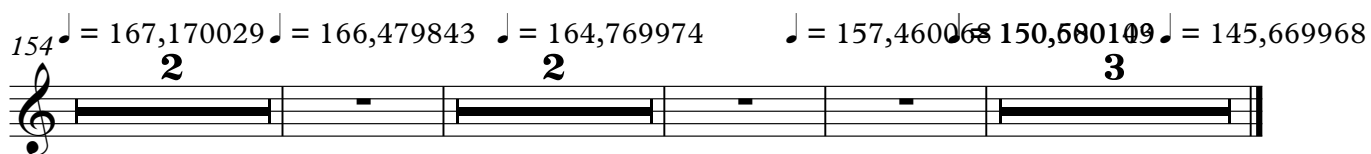

Legiao Urbana - Daniel Na Cova Dos Leoes

Viola

♩ = 250,000000 ♩ = 172,000107 ♩ = 168,830

145

150

♩ = 168,360092 ♩ = 167,170029

156

♩ = 166,479843 ♩ = 164,769974 ♩ = 157,460

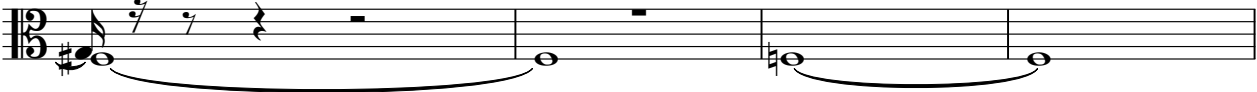

160

♩ = 156,658040 ♩ = 145,669968

Legiao Urbana - Daniel Na Cova Dos Leoes

Solo

♩ = 250,000000 ♪ = 172,000107

121

124

128

132

136

140

144

148 ♩ = 168,830032

151 ♩ = 168,360092

154 ♩ = 167,170029 ♩ = 166,479843

V.S.

2

Solo

157

♩ = 164,769974

♩ = 157,460

160

♩ = 156,68109

♩ = 145,669968