

Legiao Urbana - Dezesseis

♩ = 145,000031

melody

drum

rhythm guitar

acou. gt.

bass

drum

rhythm guitar

acou. gt.

bass

4

drum

rhythm guitar

T	0								
A	3								
B	1								

acou. gt.

T								0	
A	3		3		3		3		3
B	1		1		1		1		1

bass

5

drum

rhythm guitar

T	0					0		0	0	1
A	3	1	3	3	3	3		6		1
B	1			3	3	3		8		0

acou. gt.

T			0							1
A	3		3		3		3		1	3
B	1		1		3		1		1	1

bass

6

melody

drum

rhythm guitar

T	1								
A	1								
B	1								

acou. gt.

T									
A	3								
B	1								

bass

7

melody

drum

rhythm guitar

acou. gt.

bass

1 1 1 1 1 1 1 1
T 0 0 0 0 0 0 0 0
A 1 1 1 1 1 1 1 1
B 1 1 1 1 1 1 1 1

1 3 1 3 1 3 1 3
T 3 3 3 3 3 3 3 3
A 1 1 1 1 1 1 1 1
B 1 4 4 4 1 6 6 6

8

melody

drum

rhythm guitar

acou. gt.

bass

1 1 1 1 1 1 1 1
T 0 0 0 0 0 0 0 0
A 1 1 1 1 1 1 1 1
B 1 1 1 1 1 1 1 1

1 3 1 3 1 3 1 3
T 3 3 3 3 3 3 3 3
A 1 1 1 1 1 1 1 1
B 1 1 1 1 1 1 1 1

9

melody

drum

rhythm guitar

acou. gt.

bass

10

melody

drum

rhythm guitar

acou. gt.

bass

11

drum

rhythm guitar

acou. gt.

bass

13

melody

drum

rhythm guitar

acou. gt.

bass

14

melody

drum

rhythm guitar

acou. gt.

bass

15

melody

drum

rhythm guitar

acou. gt.

bass

16

melody

drum

rhythm guitar

acou. gt.

bass

17

melody

drum

rhythm guitar

acou. gt.

bass

TAB

0 0 0 0 0 0 0 0

A 0 0 1 1 1 1 1 0

B 5 5 5 5 5 5 5 5

TAB

0

A

B 3

18

melody

drum

rhythm guitar

bass

TAB

0 0 3 3 3 3 0 0

A 3 3 3 2 3 3 0 3

B 3 3 3 3 3 3 3 3

TAB

0

A

B 3

19

melody

drum

rhythm guitar

acou. gt.

bass

TAB

3 3 3 3 3 3 3 3

A 2 3 4 3 3 3 0 3 5

B 3 3 4 3 3 3 3 3 3

TAB

0

A

B 3 1

20

melody

drum

rhythm guitar

acou. gt.

bass

21

drum

rhythm guitar

acou. gt.

bass

22

drum

rhythm guitar

acou. gt.

bass

23

melody

drum

rhythm guitar

acou. gt.

bass

0 1 1 0 1 0 0 1 0 0

1 1 1 1 1 1 1 1 1 1

3 3 0 3 3 3 3

1 1 1 1 1 1 1 1 1 1

3 0 3 3 3

1 1 1 1 1 1 1 1 1 1

0 0 0 0 1 0 0 0

5 5 5 5 5 5 5 5 5 5

0 3

24

melody

drum

rhythm guitar

acou. gt.

bass

0 0 0 0 1 0 0 0

5 5 5 5 5 5 5 5 5 5

0 3

25

melody

drum

rhythm guitar

acou. gt.

bass

26

melody

drum

rhythm guitar

acou. gt.

bass

27

melody

drum

rhythm guitar

acou. gt.

bass

28

melody

drum

rhythm guitar

acou. gt.

bass

29

melody

drum

rhythm guitar

acou. gt.

bass

30

melody

drum

rhythm guitar

acou. gt.

bass

31

melody

drum

rhythm guitar

acou. gt.

bass

32

melody

drum

rhythm guitar

acou. gt.

bass

33

drum

rhythm guitar

acou. gt.

bass

35

melody

drum

rhythm guitar

acou. gt.

bass

Measure	Melody	Drum	Rhythm Guitar (TAB)	Acoustic Guitar (TAB)	Bass
35	Whole rest, then G4, F4, E4, D4	Drum pattern: snare, hi-hat, bass drum	T: 0, A: 3, B: 1 T: 0, A: 3, B: 1 T: 0, A: 3, B: 1 T: 3, A: 3, B: 1 T: 3, A: 3, B: 1 T: 3, A: 3, B: 1 T: 0, A: 1, B: 1	T: 3, A: 1, B: 1 T: 3, A: 1, B: 1 T: 3, A: 1, B: 1 T: 3, A: 1, B: 1 T: 3, A: 1, B: 1 T: 3, A: 1, B: 1 T: 3, A: 1, B: 1	G2, F2, E2, D2
36	G4, F4, E4, D4, C4, B3, A3, G3	Drum pattern: snare, hi-hat, bass drum	T: 1, A: 0, B: 1 T: 1, A: 1, B: 1 T: 1, A: 1, B: 1 T: 1, A: 1, B: 1	T: 0, A: 1, B: 1 T: 0, A: 1, B: 1 T: 0, A: 1, B: 1 T: 0, A: 1, B: 1	G2, F2, E2, D2

36

melody

drum

rhythm guitar

acou. gt.

bass

Measure	Melody	Drum	Rhythm Guitar (TAB)	Acoustic Guitar (TAB)	Bass
36	G4, F4, E4, D4, C4, B3, A3, G3	Drum pattern: snare, hi-hat, bass drum	T: 1, A: 0, B: 1 T: 1, A: 1, B: 1 T: 1, A: 1, B: 1 T: 1, A: 1, B: 1	T: 0, A: 1, B: 1 T: 0, A: 1, B: 1 T: 0, A: 1, B: 1 T: 0, A: 1, B: 1	G2, F2, E2, D2
37	Whole rest, then G4, F4, E4, D4	Drum pattern: snare, hi-hat, bass drum	T: 0, A: 1, B: 1 T: 0, A: 1, B: 1 T: 0, A: 1, B: 1 T: 0, A: 1, B: 1	T: 0, A: 1, B: 1 T: 0, A: 1, B: 1 T: 0, A: 1, B: 1 T: 0, A: 1, B: 1	G2, F2, E2, D2

37

melody

drum

rhythm guitar

acou. gt.

bass

38

melody

drum

rhythm guitar

acou. gt.

bass

39

melody

drum

rhythm guitar

acou. gt.

bass

40

melody

drum

rhythm guitar

acou. gt.

bass

41

drum

rhythm guitar

acou. gt.

bass

42

drum

rhythm guitar

acou. gt.

bass

43

drum

rhythm guitar

acou. gt.

bass

44

melody

drum

rhythm guitar

acou. gt.

bass

45

melody

drum

rhythm guitar

acou. gt.

bass

46

melody

drum

rhythm guitar

acou. gt.

bass

48

melody

drum

rhythm guitar

acou. gt.

bass

49

melody

drum

rhythm guitar

acou. gt.

bass

50

melody

drum

rhythm guitar

acou. gt.

bass

51

drum

rhythm guitar

acou. gt.

bass

52

drum

rhythm guitar

acou. gt.

bass

53

melody

drum

rhythm guitar

acou. gt.

bass

54

melody

drum

rhythm guitar

acou. gt.

bass

55

melody

drum

rhythm guitar

acou. gt.

bass

0 1 0 1 1 0 1 1 0 0

5 5 5 5 5 5 5 5

0 3

56

melody

drum

rhythm guitar

acou. gt.

bass

1 3 1 3 1 1 5

6 6 6 6 6

6 4

57

melody

drum

rhythm guitar

acou. gt.

bass

58

melody

drum

rhythm guitar

acou. gt.

bass

59

melody

drum

rhythm guitar

acou. gt.

bass

60

melody

drum

rhythm guitar

acou. gt.

bass

61

melody

drum

rhythm guitar

acou. gt.

bass

62

melody

drum

rhythm guitar

acou. gt.

bass

63

drum

rhythm guitar

acou. gt.

bass

64

drum

rhythm guitar

T	0	0	0	0	0	0	1	0	0
A	1	1	1	1	1	1	1	1	1
B	1	1	1	1	1	1	1	1	1

acou. gt.

T			0						
A	3	3	3	3	3	3	3	3	3
B	1		1		1	1	1		1

bass

65

melody

drum

rhythm guitar

T	0			3	1	4	1	0	1
A	1	1	1	1	1	3	1	1	0
B	1	1	1	1	1	1	1	1	1

acou. gt.

T			0	0					
A	3	3	3	3	3	3	3	1	1
B	1		1	1	1	1	1	1	3

bass

66

melody

drum

rhythm guitar

T	1					1			
A	1					1			
B	1					1			

acou. gt.

T	4		1	1					
A	?								
B	6								

bass

67

melody

drum

rhythm guitar

acou. gt.

bass

T	1	1	1	1	1	6	1
A	0	1	1	1	0	3	1
B	1	1	1	1	1	3	0
	1					6	

T	3				3		3
A	1				1		1
B							

68

melody

drum

rhythm guitar

acou. gt.

bass

T	1	1	1	1	1	1	1	0
A	0	1	1	1	1	1	1	4
B	1	1	1	1	1	1	1	3
	1						1	

T	3		3	3	3			3
A	1		1	1	1			1
B								

70

melody

drum

rhythm guitar

acou. gt.

bass

71

drum

rhythm guitar

acou. gt.

bass

72

drum

rhythm guitar

acou. gt.

bass

73

melody

drum

rhythm guitar

acou. gt.

bass

74

melody

drum

rhythm guitar

acou. gt.

bass

75

melody

drum

rhythm guitar

acou. gt.

bass

76

melody

drum

rhythm guitar

acou. gt.

bass

77

melody

drum

rhythm guitar

acou. gt.

bass

78

melody

drum

rhythm guitar

acou. gt.

bass

79

melody

drum

rhythm guitar

acou. gt.

bass

81

melody

drum

rhythm guitar

acou. gt.

bass

83

melody

drum

rhythm guitar

acou. gt.

bass

85

melody

drum

rhythm guitar

acou. gt.

bass

87

melody

drum

rhythm guitar

acou. gt.

bass

89

melody

drum

rhythm guitar

acou. gt.

bass

91

melody

drum

rhythm guitar

acou. gt.

bass

93

melody

drum

rhythm guitar

acou. gt.

bass

95

melody

drum

rhythm guitar

acou. gt.

bass

97

melody

drum

rhythm guitar

acou. gt.

bass

99

melody

drum

rhythm guitar

acou. gt.

bass

101

melody

drum

rhythm guitar

acou. gt.

bass

103

melody

drum

rhythm guitar

acou. gt.

bass

1 1 1 1 1 1

0 0 0 0 0

5 5 5 5

T A B

6 6

104

melody

drum

rhythm guitar

acou. gt.

bass

1 0 0 0

3 3 3 3

1 1 1 3

T A B

3 1

105

melody

drum

rhythm guitar

acou. gt.

bass

106

melody

drum

rhythm guitar

acou. gt.

bass

108

melody

drum

rhythm guitar

acou. gt.

bass

Detailed description of the musical score for measures 108-110: The score is for a piece in G major (one sharp). It consists of five staves. The melody staff (treble clef) features a melodic line with eighth and sixteenth notes, including some grace notes. The drum staff (drum clef) shows a consistent rhythmic pattern of eighth notes with accents. The rhythm guitar staff (treble clef) contains a complex guitar tab with triplets of eighth notes and sixteenth notes, and fret numbers 1, 3, 5, and 6. The acoustic guitar staff (treble clef) has a simple bass line with fret numbers 4 and 6. The bass staff (bass clef) provides a steady bass line with eighth notes, starting on G2 and moving up stepwise.

110

melody

drum

rhythm guitar

acou. gt.

bass

Detailed description of the musical score for measures 110-113: The score continues from the previous page. The melody staff (treble clef) shows a whole note chord (G major) with a fermata. The drum staff (drum clef) continues with the same eighth-note pattern. The rhythm guitar staff (treble clef) has a simple tab with fret numbers 1, 0, and 5. The acoustic guitar staff (treble clef) has a simple bass line with fret numbers 6 and 6. The bass staff (bass clef) continues with the eighth-note bass line.

111

melody

drum

rhythm guitar

acou. gt.

bass

112

melody

drum

rhythm guitar

acou. gt.

bass

113

melody

drum

rhythm guitar

acou. gt.

bass

0 1 3 3 1 1 0 0

T 1 3 3 1 1 3

A 3 3 3 3 1 1 3

B 1 1 1 1 1 1 3

T 3

A 3

B 1

114

melody

drum

rhythm guitar

acou. gt.

bass

0 3 3 0 0 3 0 3 0 0

T 2 2 5 2 2 0 3 0 0

A 2 2 5 2 2 0 3 0 0

B 0 0 0 0 0 0 0 0 0

T 3

A 3

B 0

116

melody

drum

rhythm guitar

acou. gt.

bass

118

melody

drum

rhythm guitar

acou. gt.

bass

119

melody

drum

rhythm guitar

acou. gt.

bass

1
1
1
1
1

0 0 0 0 3 0

5 5 5 5

T
A
B

6
6

120

melody

drum

rhythm guitar

acou. gt.

bass

0 0 0

3 3 3 1 3

1

T
A
B

3
1

121

melody

drum

rhythm guitar

acou. gt.

bass

Measure	1	2	3	4	5	6	7	8
T								
A	3		3	3	3	3		3
B	1	1	3	1	3	1	3	

122

melody

drum

rhythm guitar

acou. gt.

bass

Measure	1	2	3	4	5	6	7	8
T	0		3		3	3	0	
A	0	0	0	5	0	0	0	0
B	0	0	0	0	0	0	0	0

123

melody

drum

rhythm guitar

acou. gt.

bass

124

melody

drum

rhythm guitar

acou. gt.

bass

126

melody

drum

rhythm guitar

acou. gt.

bass

127

melody

drum

rhythm guitar

acou. gt.

bass

128

melody

drum

rhythm guitar

acou. gt.

bass

T 0 0 0 0 0 0 0 0 0 0 0 0
 A 3 3 3 3 3 3 3 3 3 3 3 3
 B 1 3 1 3 1 3 1 3 1 3 1 3

T
 A 3
 B 1

130

melody

drum

rhythm guitar

acou. gt.

bass

T 0 3 3 3 0 3 3 3 3 3 3 3
 A 7 5 2 2 2 2 2 2 5 2 3 3
 B 0 7 0 0 0 0 0 0 0 0 0 0

T
 A 3
 B 0

132

melody

drum

rhythm guitar

acou. gt.

bass

134

melody

drum

rhythm guitar

acou. gt.

bass

135

melody

drum

rhythm guitar

acou. gt.

bass

136

melody

drum

rhythm guitar

acou. gt.

bass

137

melody

drum

rhythm guitar

acou. gt.

bass

139

melody

drum

rhythm guitar

acou. gt.

bass

141

melody

drum

rhythm guitar

acou. gt.

bass

143

melody

drum

rhythm guitar

acou. gt.

bass

148

melody

drum

rhythm guitar

acou. gt.

bass

150

melody

drum

rhythm guitar

acou. gt.

bass

152

melody

drum

rhythm guitar

acou. gt.

bass

154

melody

drum

rhythm guitar

acou. gt.

bass

Legiao Urbana - Dezesseis

melody

♩ = 145,000031

5

9

14

18

24

28

32

38

44

48

53

57

60

65

69

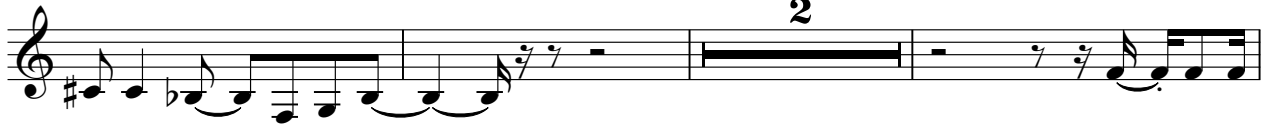

74

78

83

87

92

141

145

151

157

163

166

Legiao Urbana - Dezesseis

drum

♩ = 145,000031

3

5

7

9

11

13

15

17

19

V.S.

21

23

25

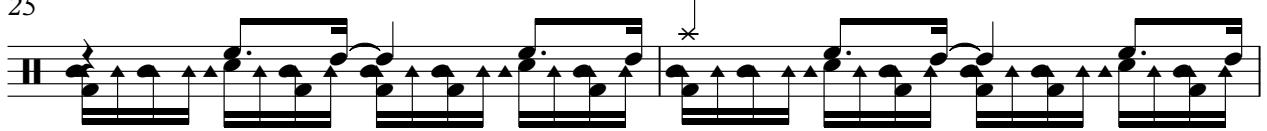

27

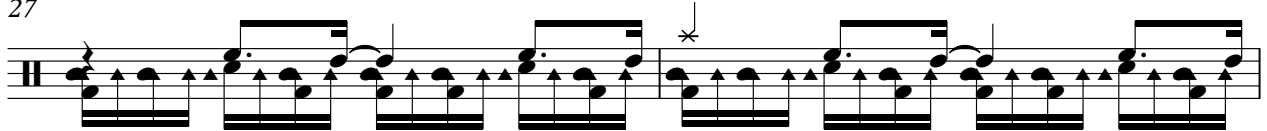

29

31

33

35

37

39

41

43

45

47

49

51

53

55

57

59

V.S.

61

63

65

67

69

71

73

75

77

79

81

83

85

87

89

91

93

95

97

99

101

103

105

107

109

111

113

115

117

119

121

123

125

127

129

131

133

135

137

139

141

143

145

147

149

151

153

155

157

159

10

2
32

rhythm guitar

32

35

40

43

48

51

53

56

59

62

100

103

107

111

114

118

122

125

129

133

136

Tablature for guitar exercise 136. It consists of three staves: Treble (T), Middle (A), and Bass (B). The notation includes fret numbers (0-3) and rhythmic values (vertical lines) across three measures.

139

Tablature for guitar exercise 139. It consists of three staves: Treble (T), Middle (A), and Bass (B). The notation includes fret numbers (0-5) and rhythmic values across three measures.

142

Tablature for guitar exercise 142. It consists of three staves: Treble (T), Middle (A), and Bass (B). The notation includes fret numbers (0-5) and rhythmic values across three measures.

145

Tablature for guitar exercise 145. It consists of three staves: Treble (T), Middle (A), and Bass (B). The notation includes fret numbers (0-5) and rhythmic values across three measures.

149

Tablature for guitar exercise 149. It consists of three staves: Treble (T), Middle (A), and Bass (B). The notation includes fret numbers (0-6) and rhythmic values across three measures.

153

Tablature for guitar exercise 153. It consists of three staves: Treble (T), Middle (A), and Bass (B). The notation includes fret numbers (0-3) and rhythmic values across three measures.

157

Tablature for guitar exercise 157. It consists of three staves: Treble (T), Middle (A), and Bass (B). The notation includes fret numbers (0-6) and rhythmic values across three measures.

160

Tablature for guitar exercise 160. It consists of three staves: Treble (T), Middle (A), and Bass (B). The notation includes fret numbers (0-3) and rhythmic values across three measures.

163

Tablature for guitar exercise 163. It consists of three staves: Treble (T), Middle (A), and Bass (B). The notation includes fret numbers (0-3) and rhythmic values across three measures.

166

Tablature for guitar exercise 166. It consists of three staves: Treble (T), Middle (A), and Bass (B). The notation includes fret numbers (0-5) and rhythmic values across three measures.

T								
A		3	3	3	3			
B	6	1	1	0	0	6	6	
	6					4	4	6
								6
								6

136

T								
A	3	3	3	3				3
B	1	1	0	0	6	6	6	1
					4	4	6	
							6	
							6	

145

T								
A	3	3	3				3	3
B	1	0	0	6	6	6	6	1
				4	4	6	6	
						6	6	
						6	6	

154

10

T						-----	
A	3	3				-----	
B	0	0	6	6	6	6	
			4	4	6	6	
					6	6	
					6	6	

Legiao Urbana - Dezesseis

bass

♩ = 145,000031

5

9

13

17

21

25

29

33

37

V.S.

41

45

49

53

57

61

65

69

73

77

81

85

89

93

97

101

105

109

113

117

V.S.

121

125

129

133

137

141

145

149

153

157

10