

Legiao Urbana - Eduardo e Monica

♩ = 132,000137

Drums

Ac Gt

Bass

Song

FONT

♩ = 132,000137

Drums

Ac Gt

Bass

6

Drums

Ac Gt

Bass

FONT

6 6 6 6

8

Drums

Ac Gt

Bass

6 6 6 6

10

Drums

Ac Gt

Bass

FONT

6 6

11

Drums

Ac Gt

Bass

Song

FONT

13

Drums

Ac Gt

Bass

Song

FONT

14

Drums

Ac Gt

Bass

Song

FONT

15

Drums

Ac Gt

Bass

Song

FONT

16

Drums

Ac Gt

Bass

Song

FONT

17

Drums

Ac Gt

Bass

Song

FONT

18

Drums

Ac Gt

Bass

Song

FONT

19

Drums

Ac Gt

Bass

Song

FONT

20

Drums

Ac Gt

Bass

Song

FONT

21

Drums

Ac Gt

Bass

Song

FONT

22

Drums

Ac Gt

Bass

Song

FONT

6

6

3

23

Drums

Ac Gt

Bass

Song

FONT

6

6

3

24

Drums

Ac Gt

Bass

Song

FONT

25

Drums

Ac Gt

Bass

Song

FONT

26

Drums

Ac Gt

Bass

Song

FONT

27

Drums

Ac Gt

Bass

Song

FONT

28

Drums

Ac Gt

Bass

Song

FONT

29

Drums

Ac Gt

Bass

Song

FONT

30

Drums

Ac Gt

Bass

Song

FONT

31

Drums

Ac Gt

Bass

Song

FONT

32 13

Drums

Ac Gt

Bass

Song

FONT

33

Drums

Ac Gt

Bass

Song

FONT

34

Drums

Ac Gt

Bass

Song

FONT

35

Drums

Ac Gt

Bass

Song

FONT

36 15

Drums 

Ac Gt 

Bass 

Song 

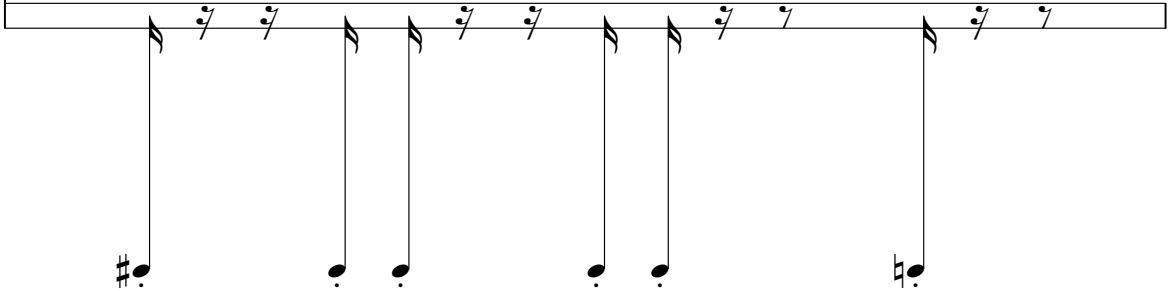
FONT 

37

Drums 

Ac Gt 

Bass 

Song 

FONT 

38

Drums

Ac Gt

Bass

Song

FONT

39

Drums

Ac Gt

Bass

Song

FONT

40 17

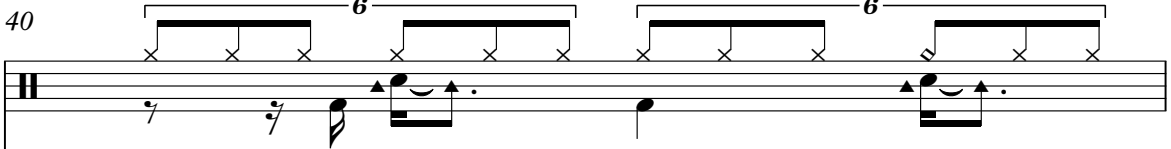
Drums 

Ac Gt 

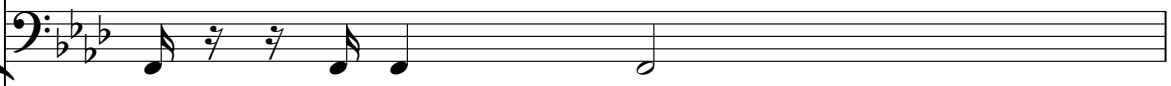
Bass 

Song 

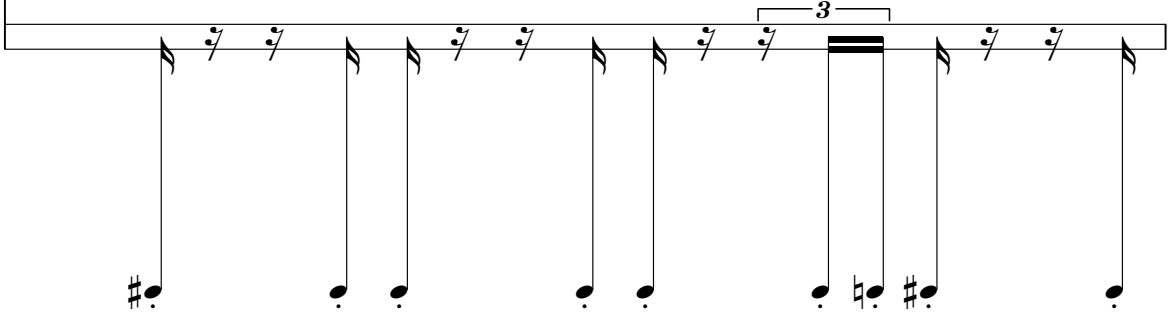
FONT 

41 17

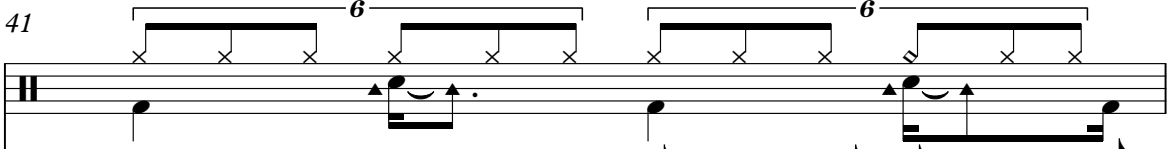
Drums 

Ac Gt 

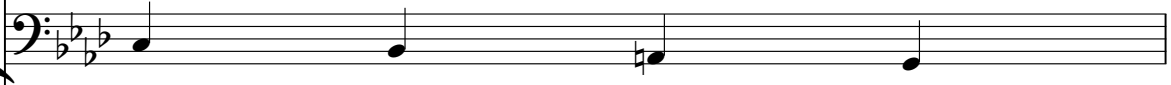
Bass 

Song 

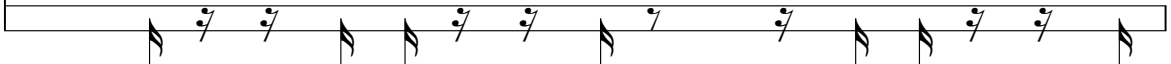
FONT 

42

Drums

Ac Gt

Bass

Song

FONT

43

Drums

Ac Gt

Bass

Song

FONT

45

Drums

Ac Gt

Bass

Song

FONT

46

Drums

Ac Gt

Bass

Song

FONT

47

Drums

Ac Gt

Bass

Song

FONT

Detailed description of measures 47-51: This system covers measures 47 to 51. The Drums part features a consistent 6/8 pattern with sixteenth notes and eighth notes. The Acoustic Guitar part includes chords and a triplet of eighth notes in measure 49. The Bass part has a simple line of eighth notes. The Song part shows a melodic line with eighth notes and quarter notes. The FONT part contains chord symbols: #, ., ., ., ., ., ., ., ., .

48

Drums

Ac Gt

Bass

Song

FONT

Detailed description of measures 52-56: This system covers measures 52 to 56. The Drums part continues with the 6/8 pattern. The Acoustic Guitar part features a triplet of eighth notes in measure 53. The Bass part has a simple line of eighth notes. The Song part shows a melodic line with eighth notes and quarter notes. The FONT part contains chord symbols: ., ., ., ., ., ., ., ., ., .

49

Drums

Ac Gt

Bass

Song

FONT

50

Drums

Ac Gt

Bass

Song

FONT

51

Drums

Ac Gt

Bass

Song

FONT

52

Drums

Ac Gt

Bass

Song

FONT

53

6

6

Drums

Ac Gt

Bass

Song

FONT

54

6

6

Drums

Ac Gt

Bass

Song

FONT

55

Drums

Ac Gt

Bass

Song

FONT

56

Drums

Ac Gt

Bass

Song

FONT

57

Drums

Ac Gt

Bass

Song

FONT

58

Drums

Ac Gt

Bass

Song

FONT

59

Drums

Ac Gt

Bass

Song

FONT

6

6

3

60

Drums

Ac Gt

Bass

Song

FONT

6

6

3

61

Drums

Ac Gt

Bass

Song

FONT

62

Drums

Ac Gt

Bass

Song

FONT

63

Drums

Ac Gt

Bass

Song

FONT

64

Drums

Ac Gt

Bass

Song

FONT

65

Drums

Ac Gt

Bass

Song

FONT

66

Drums

Ac Gt

Bass

Song

FONT

67

Drums

Ac Gt

Bass

Song

FONT

68

Drums

Ac Gt

Bass

Song

FONT

69 31

Drums

Ac Gt

Bass

Song

FONT

70

Drums

Ac Gt

Bass

Song

FONT

71

Drums

Ac Gt

Bass

Song

FONT

6

6

72

Drums

Ac Gt

Bass

Song

FONT

6

6

3

73 33

Drums 

Ac Gt 

Bass 

Song 

FONT 

74

Drums 

Ac Gt 

Bass 

Song 

FONT 

75

Drums

Ac Gt

Bass

Song

FONT

76

Drums

Ac Gt

Bass

Song

FONT

77

6 6

Drums

Ac Gt

Bass

Song

FONT

3

78

6 6

Drums

Ac Gt

Bass

Song

FONT

3

79

Drums

Ac Gt

Bass

Song

FONT

80

Drums

Ac Gt

Bass

Song

FONT

81 37

Drums 

Ac Gt 

Bass 

Song 

FONT 

82 37

Drums 

Ac Gt 

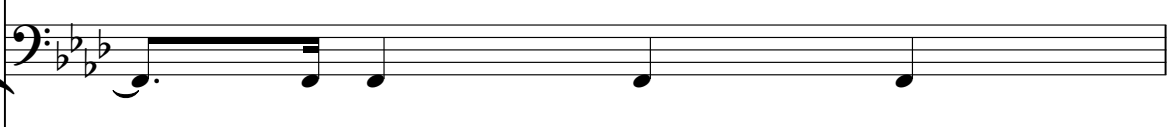
Bass 

Song 

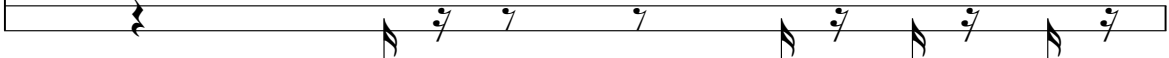
FONT 

83

Drums

Ac Gt

Bass

Song

FONT

84

Drums

Ac Gt

Bass

Song

FONT

85 39

Drums 

Ac Gt 

Bass 

Song 

FONT 

86

Drums 

Ac Gt 

Bass 

Song 

FONT 

87

Drums

Ac Gt

Bass

Song

FONT

88

Drums

Ac Gt

Bass

Song

FONT

89

Drums

Ac Gt

Bass

Song

FONT

90

Drums

Ac Gt

Bass

Song

FONT

91

Drums

Ac Gt

Bass

Song

FONT

92

Drums

Ac Gt

Bass

Song

FONT

93 43

Drums

Ac Gt

Bass

Song

FONT

95

Drums

Ac Gt

Bass

Song

FONT

98

Drums

Ac Gt

Bass

Song

FONT

99

Drums

Ac Gt

Bass

Song

FONT

100

Drums

Ac Gt

Bass

Song

FONT

Detailed description of measures 100-107: The score is in 6/8 time. The drum part features a consistent 6/8 pattern of eighth notes. The acoustic guitar part includes chords and melodic lines, with two sixteenth-note triplets in measures 103 and 104. The bass part provides a simple harmonic foundation. The song part shows a vocal melody with two triplet eighth notes in measures 103 and 104. The font part is a guitar fretboard diagram with notes on strings 1-6, including a sharp sign on the first string in measure 103.

101

Drums

Ac Gt

Bass

Song

FONT

Detailed description of measures 108-115: The score continues in 6/8 time. The drum part maintains the 6/8 pattern. The acoustic guitar part features chords and melodic lines, with a triplet of eighth notes in measure 111. The bass part continues with a simple bass line. The song part shows a vocal melody with a triplet of eighth notes in measure 111. The font part is a guitar fretboard diagram with notes on strings 1-6, including a triplet of eighth notes in measure 111.

102

Drums

Ac Gt

Bass

Song

FONT

103

Drums

Ac Gt

Bass

Song

FONT

104

Drums

Ac Gt

Bass

Song

FONT

105

Drums

Ac Gt

Bass

Song

FONT

106

Drums

Ac Gt

Bass

Song

FONT

107

Drums

Ac Gt

Bass

Song

FONT

108

Drums

Ac Gt

Bass

Song

FONT

109

Drums

Ac Gt

Bass

Song

FONT

110

Drums

Ac Gt

Bass

Song

FONT

111

Drums

Ac Gt

Bass

Song

FONT

112

Drums

Ac Gt

Bass

Song

FONT

113

Drums

Ac Gt

Bass

Song

FONT

114 53

Drums 

Ac Gt 

Bass 

Song 

FONT 

115

Drums 

Ac Gt 

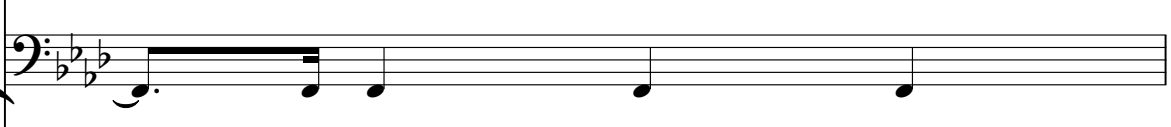
Bass 

Song 

FONT 

116

Drums

Ac Gt

Bass

Song

FONT

117

Drums

Ac Gt

Bass

Song

FONT

118

Drums

Ac Gt

Bass

Song

FONT

119

Drums

Ac Gt

Bass

Song

FONT

120

Drums

Ac Gt

Bass

Song

FONT

121

Drums

Ac Gt

Bass

Song

FONT

122 57

Drums 

Ac Gt 

Bass 

Song 

FONT 

123

Drums 

Ac Gt 

Bass 

Song 

FONT 

124

Drums

Ac Gt

Bass

Song

FONT

6

6

3

3

125

Drums

Ac Gt

Bass

Song

FONT

6

6

3

126 59

Drums

Ac Gt

Bass

Song

FONT

128

Drums

Ac Gt

Bass

Song

FONT

129

Drums

Ac Gt

Bass

Song

FONT

6

6

3

130

Drums

Ac Gt

Bass

Song

FONT

6

6

3

131

Drums

Ac Gt

Bass

Song

FONT

132

Drums

Ac Gt

Bass

Song

FONT

133

Drums

Ac Gt

Bass

Song

FONT

Detailed description of measures 133-137:
- **FONT:** Shows chord diagrams for the guitar, with fret numbers indicated by dots on the strings.

134

Drums

Ac Gt

Bass

Song

FONT

Detailed description of measures 138-142:
- **Drums:** Continues the 6/8 drum pattern with accents on the first and fourth notes.
- **FONT:** Shows chord diagrams for the guitar, with fret numbers indicated by dots on the strings.

135 63

Drums

Ac Gt

Bass

Song

FONT

136

Drums

Ac Gt

Bass

Song

FONT

138

Drums

Ac Gt

Bass

Song

FONT

6 6

140

Drums

Ac Gt

Bass

Song

FONT

6 6 6 6

142

Drums

Ac Gt

Bass

143

Drums

Ac Gt

Bass

144

Drums

Ac Gt

Bass

FONT

146

Drums

Ac Gt

Bass

147

Drums

Ac Gt

Bass

FONT

148

Drums

Ac Gt

Bass

Song

FONT

149 67

Drums 

Ac Gt 

Bass 

Song 

FONT 

150

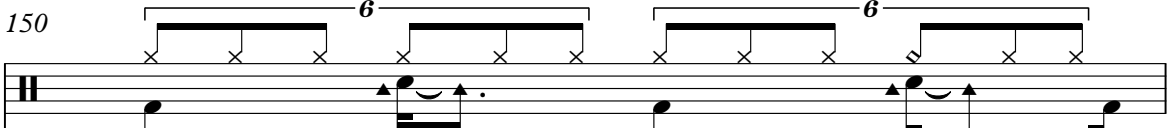
Drums 

Ac Gt 

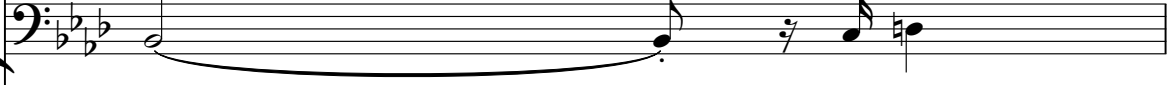
Bass 

Song 

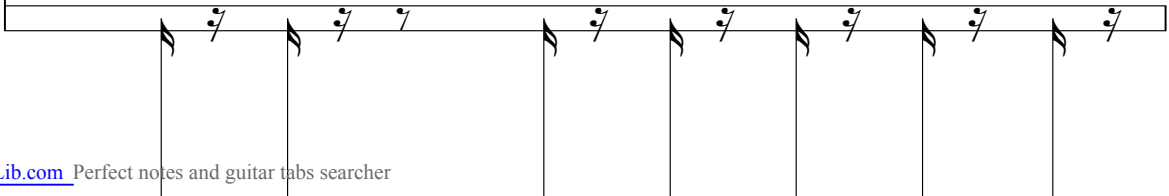
FONT 

151

Drums

Ac Gt

Bass

Song

FONT

152

Drums

Ac Gt

Bass

Song

FONT

153 69

Drums 

Ac Gt 

Bass 

Song 

FONT 

154

Drums 

Ac Gt 

Bass 

Song 

FONT 

155

Drums

Ac Gt

Bass

Song

FONT

Detailed description of measures 155-158: The score is in 4/4 time with a key signature of three flats. Measure 155: Drums play a snare on the 2nd and 4th beats, with a bass drum on the 1st and 3rd. Acoustic guitar has a chord on the 1st beat and a melodic line on the 2nd. Bass has a half note on the 1st beat. Song has a half note on the 1st beat. FONT has a quarter note on the 1st beat. Measure 156: Similar drum pattern. Acoustic guitar has a chord on the 1st beat and a melodic line on the 2nd. Bass has a half note on the 1st beat. Song has a half note on the 1st beat. FONT has a quarter note on the 1st beat. Measure 157: Similar drum pattern. Acoustic guitar has a chord on the 1st beat and a melodic line on the 2nd. Bass has a half note on the 1st beat. Song has a half note on the 1st beat. FONT has a quarter note on the 1st beat. Measure 158: Similar drum pattern. Acoustic guitar has a chord on the 1st beat and a melodic line on the 2nd. Bass has a half note on the 1st beat. Song has a half note on the 1st beat. FONT has a quarter note on the 1st beat.

156

Drums

Ac Gt

Bass

Song

FONT

Detailed description of measures 156-159: The score is in 4/4 time with a key signature of three flats. Measure 156: Drums play a snare on the 2nd and 4th beats, with a bass drum on the 1st and 3rd. Acoustic guitar has a chord on the 1st beat and a melodic line on the 2nd. Bass has a half note on the 1st beat. Song has a half note on the 1st beat. FONT has a quarter note on the 1st beat. Measure 157: Similar drum pattern. Acoustic guitar has a chord on the 1st beat and a melodic line on the 2nd. Bass has a half note on the 1st beat. Song has a half note on the 1st beat. FONT has a quarter note on the 1st beat. Measure 158: Similar drum pattern. Acoustic guitar has a chord on the 1st beat and a melodic line on the 2nd. Bass has a half note on the 1st beat. Song has a half note on the 1st beat. FONT has a quarter note on the 1st beat. Measure 159: Similar drum pattern. Acoustic guitar has a chord on the 1st beat and a melodic line on the 2nd. Bass has a half note on the 1st beat. Song has a half note on the 1st beat. FONT has a quarter note on the 1st beat.

158 71

Drums

Ac Gt

Bass

160

Drums

Ac Gt

Bass

162

Drums

Ac Gt

Bass

164

Drums

Ac Gt

Bass

166

Drums

Ac Gt

Bass

6 6

167

Drums

Ac Gt

Bass

6 6 3

Legiao Urbana - Eduardo e Monica

Drums

♩ = 132,000137
2

5
7
9
11
13
15
17
19
21

V.S.

Drums

Drums

43

45

47

49

51

53

55

57

59

61

V.S.

Drums

63

65

67

69

71

73

75

77

79

81

Drums

83

85

87

89

91

93

95

97

99

101

Drums

Drums

123

6 6 6 6

125

6 6 6 6

127

6 6 6 6

129

6 6 6 6

131

6 6 6 6

133

6 6 6 6

135

6 6 6 6

138

6 6 6 6

141

6 6 6 6

143

6 6 6 6

V.S.

Drums

165 **Drums** 9

165 6 6 6 6 6 6

166 3

167

167 6 6 3

Legiao Urbana - Eduardo e Monica

Ac Gt

$\text{♩} = 132,000137$

3

6

8

10

12

14

16

18

20

22

3

V.S.

45

47

49

51

53

55

57

59

62

64

66

68

70

72

74

76

78

80

82

84

86

88

90

92

94

96

98

100

102

104

106

108

110

112

114

116

118

120

122

124

126

128

130

132

134

136

139

141

143

145

V.S.

147

149

151

153

155

157

160

162

165

Legiao Urbana - Eduardo e Monica

Bass

♩ = 132,000137

3

8

13

18

23

28

34

39

44

49

V.S.

55

60

65

70

75

80

85

90

95

100

105

110

115

120

125

130

135

141

145

150

V.S.

Legiao Urbana - Eduardo e Monica

Song

♩ = 132,000137

11

14

17

20

22

25

28

31

33

36

V.S.

66

66

69

69

72

72

75

75

77

77

80

80

83

83

86

86

89

89

92

92

V.S.

95

99

102

105

108

111

115

119

123

127

130

134

137

140

150

154

♩ = 132,000137

10

13

15

17

20

22

24

26

28

V.S.

30

32

34

36

38

40

42

44

46

48

51

53

55

57

59

61

63

65

68

70

V.S.

72

74

76

78

80

82

84

86

88

91

93

95

97

100

102

104

106

108

110

112

V.S.

114

117

119

121

123

125

127

129

131

133

135

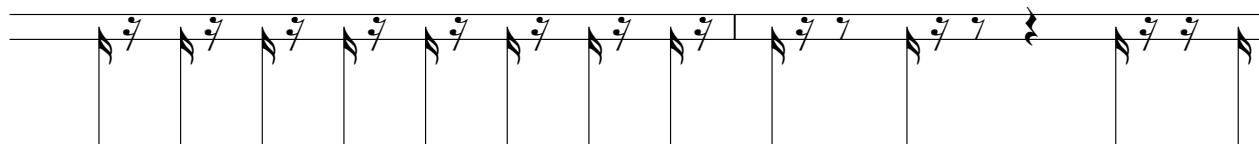

137

139

142

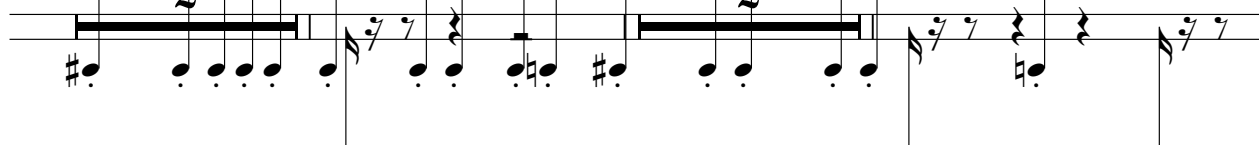

148

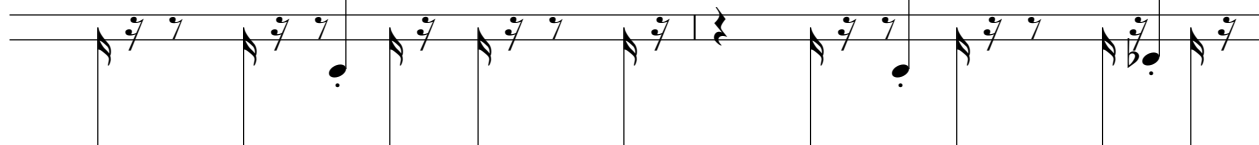

150

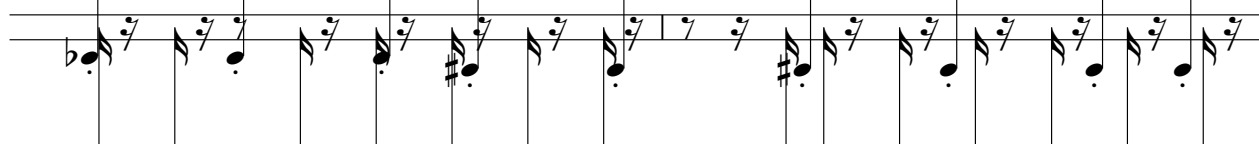

152

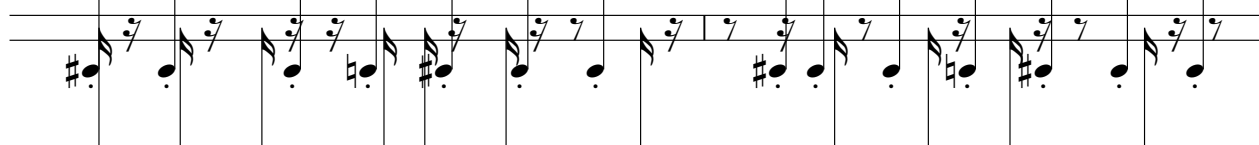

154

156

