

# Legiao Urbana - Faroeste caboclo parte II

♩ = 80,000000

Bateria

Violão

guitarra3

Baixo

Solo

♩ = 80,000000

4

Bateria

guitarra3

Baixo

Solo

6

Bateria

guitarra3

Baixo

órgão

órgão2

Solo

♩ = 92,000130

♩ = 92,000130

9

Bateria

guitarra3

Baixo

órgão

órgão2

Solo

12

Bateria

guitarra3

Baixo

órgão

órgão2

Solo

14

Bateria

guitarra3

Baixo

Solo

16  $\text{♩} = 85,000046$  3

Bateria

Violão

Baixo

Solo

$\text{♩} = 85,000046$

18

Bateria

Violão

Baixo

Solo

20  $\text{♩} = 87,000023$

Bateria

Violão

guitarra2

Baixo

Solo

$\text{♩} = 87,000023$

22

Bateria

Violão

guitarra2

Baixo

Solo

24

Bateria

Violão

guitarra2

Baixo

Solo

26

Bateria

Violão

guitarra2

Baixo

Solo

28

Bateria

Violão

Baixo

Solo

30

Bateria

Violão

guitarra3

Baixo

Solo

32

Bateria

guitarra3

Baixo

Solo

34

Bateria

guitarra2

guitarra3

Baixo

órgão

órgão2

Solo

36

Bateria

guitarra2

guitarra3

Baixo

órgão

órgão2

Solo

42

Bateria

guitarra2

guitarra3

Bateria

guitarra2

guitarra3

Baixo

órgão

órgão2

Solo

String	Measure 42	Measure 43
A	0 1 1 3 3 3 3	0 0 0
B	3 4 4 4 4 1 1 1 1	1 3 10 3 3

44

Bateria

guitarra2

guitarra3

Bateria

guitarra2

guitarra3

Baixo

órgão

órgão2

Solo

String	Measure 44	Measure 45
A	4	2 2 3
B	5	2 3

46

Bateria

guitarra2

guitarra3

Baixo

órgão

órgão2

Solo

48

Bateria

guitarra2

guitarra3

Baixo

órgão

Solo

50

Bateria

guitarra2

guitarra3

Baixo

órgão

Solo

52

$\text{♩} = 93,000038$

Bateria

guitarra2

guitarra3

Baixo

órgão

órgão2

Solo

54

Bateria

guitarra2

guitarra3

Baixo

órgão

órgão2

Solo

T	6	1	1	1	3	3	3	3	0	0	0	0	0	0	0	0	1
A	6	1	1	1	3	3	3	3	0	0	0	0	0	0	0	0	1
B	4	4	4	4	1	1	1	1	3	3	3	3	3	3	3	3	4

56

Bateria

guitarra2

guitarra3

Baixo

órgão

órgão2

Solo

T	6	1	1	1	3	3	3	3	0	0	0	0	0	0	0	0	1
A	6	1	1	1	3	3	3	3	0	0	0	0	0	0	0	0	1
B	4	4	4	4	1	1	1	1	3	3	3	3	3	3	3	3	4

58

Bateria

guitarra2

guitarra3

Baixo

órgão

órgão2

Solo

T	6	1	1	1	3	3	3	3	0	0	0	0	0	0	0	1
B	4	6	4	4	1	1	1	1	3	3	3	3	3	3	3	4

60

Bateria

guitarra2

guitarra3

Baixo

órgão

órgão2

Solo

T	6	1	1	1	3	3	3	3	0	0	0	0	0	0	0	0
B	4	6	4	4	1	1	1	1	3	3	3	3	3	3	3	3

62

Bateria

guitarra2

guitarra3

Baixo

órgão

órgão2

Solo

64

Bateria

Violão

guitarra2

guitarra3

Baixo

órgão

órgão2

Solo

66 ♩ = 95,000145

Bateria

Violão

guitarra2

guitarra3

T	6	1	1	1	3	3	3	3	0	0	0	0	0	0	0	0	1
A	6	1	1	3	3	3	3	0	0	0	0	0	0	0	0	0	1
B	4	4	4	1	1	1	1	3	3	3	3	3	3	3	3	4	

Baixo

órgão

órgão2 ♩ = 95,000145

Solo

68

Bateria

Violão

guitarra2

guitarra3

T		6	1	1	1	3	3	3	3	0	0	0	0	0	0	0	0	1
A		6		1	1	3	3	3	3	0	0	0	0	0	0	0	0	1
B		4	4	4	4	1	1	1	1	3	3	3	3	3	3	3	3	4

Baixo

órgão

órgão2

Solo

70

Bateria

Violão

guitarra2

guitarra3

T	6	1	1	1	3	3	3	3	0	0	0	0	0	0	0	0	1
A	6	1	1	3	3	3	3	0	0	0	0	0	0	0	0	0	1
B	4	4	4	4	1	1	1	1	3	3	3	3	3	3	3	3	4

Baixo

órgão

órgão2

Solo

72 ♩ = 93,000038 17

Bateria

Violão

guitarra2

guitarra3

T	6	1	1	1	3	3	3	3	0	0	0	0	0	0
B	4	4	4	4	1	1	1	1	3	3	3	3	3	3

Baixo

órgão

órgão2

Solo

♩ = 93,000038

74

Bateria

guitarra2

guitarra3

T	4	2	2
B	5	2	3

Baixo

órgão

órgão2

Solo

76

Bateria

guitarra2

guitarra3

Baixo

órgão

órgão2

Solo

78

Bateria

guitarra2

guitarra3

Baixo

órgão

órgão2

Solo

♩ = 93,000038

80  $\text{♩} = 90,000092$   $\text{♩} = 87,000023$   $\text{♩} = 84,000084$   $\text{♩} = 81,000084$

Bateria

Violão

guitarra2

guitarra3

Baixo

órgão

órgão2

Solo

$\text{♩} = 90,000092$   $\text{♩} = 87,000023$   $\text{♩} = 84,000084$   $\text{♩} = 81,000084$

82  $\text{♩} = 75,000000$

Violão

guitarra3

Baixo

Solo

$\text{♩} = 75,000000$

90  $\text{♩} = 85,000046$

órgão

97  $\text{♩} = 92,000130$

órgão

órgão2

103  $\text{♩} = 97,000107$

órgão

órgão2

107

órgão

órgão2

# Legiao Urbana - Faroeste caboclo parte II

## Bateria

♩ = 80,000000

2

5

8

♩ = 92,000130

11

14

♩ = 85,000046

17

♩ = 87,000023

21

25

29

32

V.S.

Bateria

35

38

40

43

46

49

52

$\text{♩} = 93,000038$

54

57

60

Bateria

63

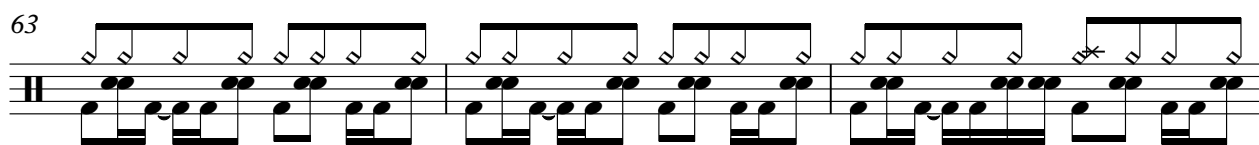

66

$\text{♩} = 95,000145$

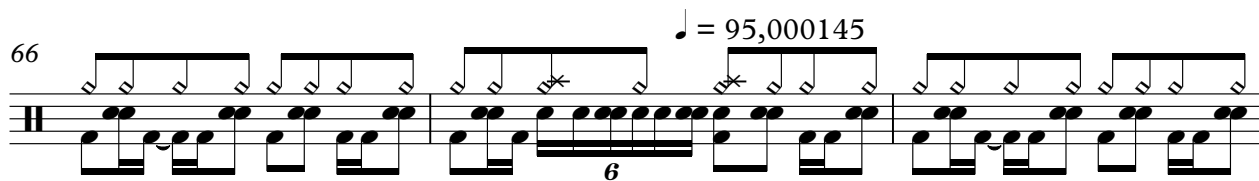

69

72

$\text{♩} = 93,000038$

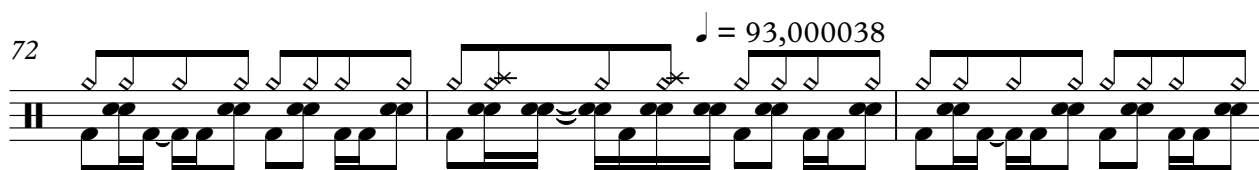

75

78

$\text{♩} = 93,000038$        $\text{♩} = 90,000092$        $\text{♩} = 87,000023$

81

$\text{♩} = 84,000084$        $\text{♩} = 81,000084$        $\text{♩} = 75,000000$        $\text{♩} = 80,000000$

8

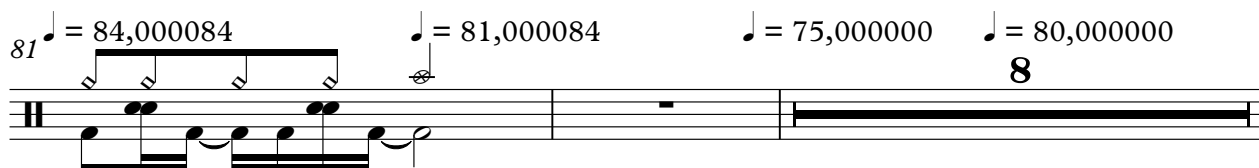

91

$\text{♩} = 85,000046$        $\text{♩} = 92,000130$        $\text{♩} = 97,000107$

9      4      8

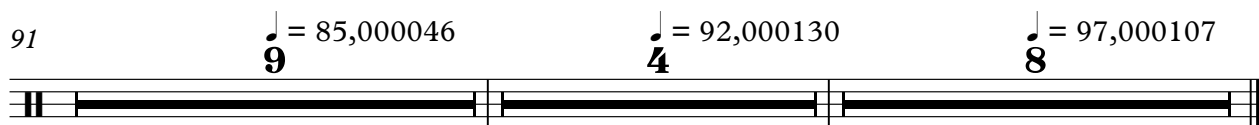

# Legiao Urbana - Faroeste caboclo parte II

Violão

♩ = 80,000000

♩ = 85,000046

♩ = 87,000023

♩ = 92,000130

♩ = 93,000038

2

Violão

65

67

$\text{♩} = 95,000145$

69

71

73

$\text{♩} = 93,000038$        $\text{♩} = 93,000038$        $\text{♩} = 90,000022$        $\text{♩} = 90,000022$        $\text{♩} = 84,000084$

4      2

82

$\text{♩} = 75,000000$        $\text{♩} = 80,000000$

8

91

$\text{♩} = 85,000046$        $\text{♩} = 92,000130$        $\text{♩} = 97,000107$

9      4      8

Legiao Urbana - Faroeste caboclo parte II

♩ = 80,000000      ♩ = 92,000130      ♩ = 85,000046

6      8      4

20 ♩ = 87,000023

22

24

26

28 7

37

39 3

64

66

♩ = 95,000145

68

70

72

♩ = 93,000038

74

76

78

♩ = 93,000038

80

♩ = 90,000092    ♩ = 87,000023    ♩ = 84,000084    ♩ = 81,000084

83

♩ = 75,000000    ♩ = 80,000000    ♩ = 85,000046    ♩ = 92,000130    ♩ = 97,000107

8                      9                      4                      8

# Legiao Urbana - Faroeste caboclo parte II

guitarra3

♩ = 80,000000  
**2**

6

♩ = 92,000130

11

16 ♩ = 85,000046 ♩ = 87,000023  
**4** **11**

33

36

41

44

51 ♩ = 93,000038

55

V.S.

T	1	1	0	0	0	0	0	0	0	1	1	1	0
A	6	1	1	3	3	3	3	3	0	0	0	0	0
B	4	4	4	1	1	1	1	1	3	3	3	3	3

61

T	0	0	0	0	0	0	0	0	0	0	0	0	0
A	0	0	0	0	0	0	0	0	0	0	0	0	0
B	3	3	3	3	3	3	3	3	3	3	3	3	3

66

♩ = 95,000145

T	1	1	0	0	0	0	0	0	0	1	1	1	0
A	6	1	1	3	3	3	3	3	0	0	0	0	0
B	4	4	4	1	1	1	1	1	3	3	3	3	3

69

T	0	0	0	0	0	0	0	0	0	1	1	1	0
A	0	0	0	0	0	0	0	0	0	1	1	1	0
B	3	3	3	3	3	3	3	3	3	6	6	6	6

72

♩ = 93,000038

T	1	1	0	0	0	0	0	0	0	0	0	0	0
A	6	1	1	3	3	3	3	3	0	0	0	0	0
B	4	4	4	1	1	1	1	1	3	3	3	3	3

77

♩ = 93,000038

♩ = 90,000022 = 84,000034

T	0	0	0	0	0	0	0	0	0	0	0	0	0
A	4	3	2	2	0	3	2	2	0	0	0	0	0
B	5	3	2	0	0	3	2	0	0	0	0	0	0

83

♩ = 75,000000 **8**    ♩ = 80,000000 **9**    ♩ = 85,000046 **4**    ♩ = 92,000130 **8**    ♩ = 97,000107 **8**

T	-----											
A	-----											
B	-----											

# Legiao Urbana - Faroeste caboclo parte II

Baixo

♩ = 80,000000  
2

6

♩ = 92,000130

10

13

16

♩ = 85,000046

♩ = 87,000023

21

26

32

36

40

V.S.

44

48

52

♩ = 93,000038

56

60

64

♩ = 95,000145

68

72

♩ = 93,000038

76

♩ = 93,000038

80

♩ = 90,000092   ♩ = 87,000023   ♩ = 84,000000   ♩ = 84,000000   ♩ = 84,000000   ♩ = 84,000000   ♩ = 84,000000   ♩ = 75,000000   ♩ = 80,000000

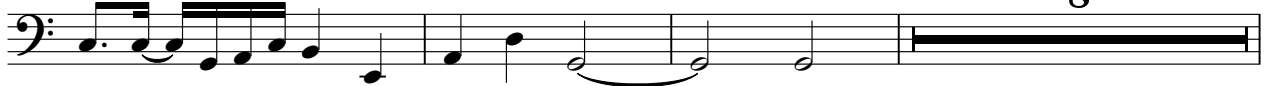

91

$\downarrow = 85,000046$   
**9**

Baixo

$\downarrow = 92,000130$   
**4**

$\downarrow = 97,000107$   
**8**

3

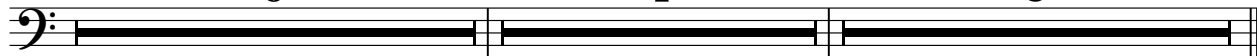

órgão

Legiao Urbana - Faroeste caboclo parte II

♩ = 80,000000      ♩ = 92,000130

6

12

♩ = 85,000046    ♩ = 87,000023

2      4      15

36

3

3

44

50

♩ = 93,000038

55

V.S.

60

65

♩ = 95,000145

70

♩ = 93,000038

75

♩ = 93,000038      ♩ = 90,000023

81

♩ = 84,000084 = 81,000084    ♩ = 75,000000 = 80,000000    ♩ = 85,000046

8

94

100  $\text{♩} = 92,000130$  *órgão*  $\text{♩} = 97,000107$  <sup>3</sup>

105

108

Legiao Urbana - Faroeste caboclo parte II

órgão2

2

órgão2

100 = 92,000130 = 97,000107

105

108

# Legiao Urbana - Faroeste caboclo parte II

Solo

♩ = 80,000000

2

5

8 ♩ = 92,000130

10

12

14

16 ♩ = 85,000046

19 ♩ = 87,000023

22

25

V.S.

28 **3**

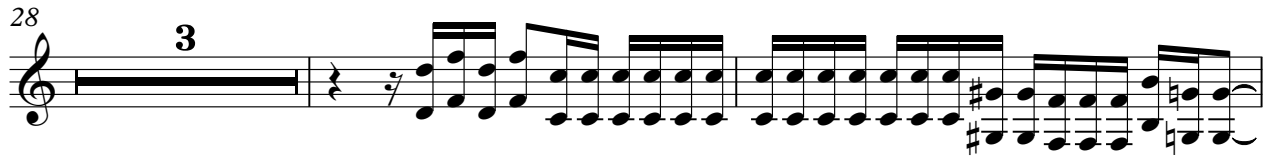

33

35

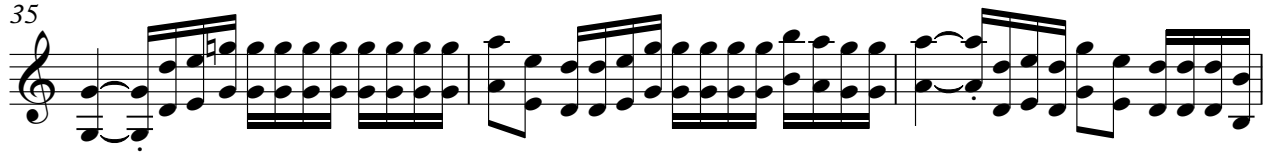

38

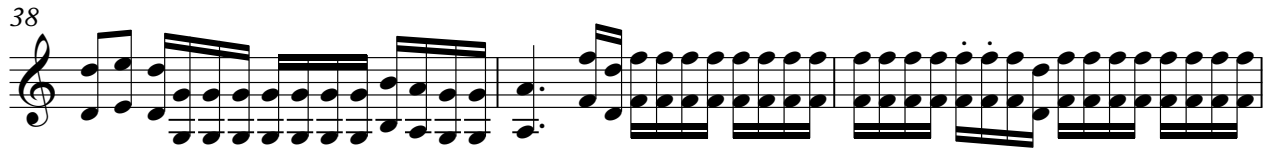

41

43

46

49

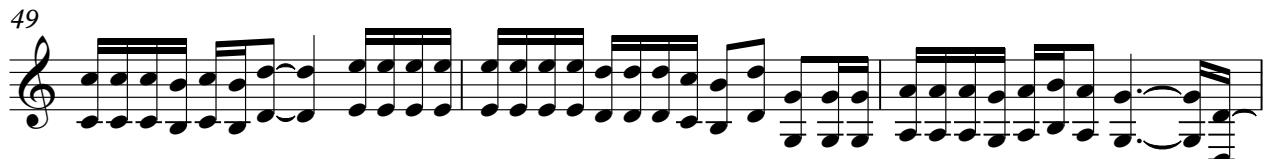

52  $\text{♩} = 93,000038$

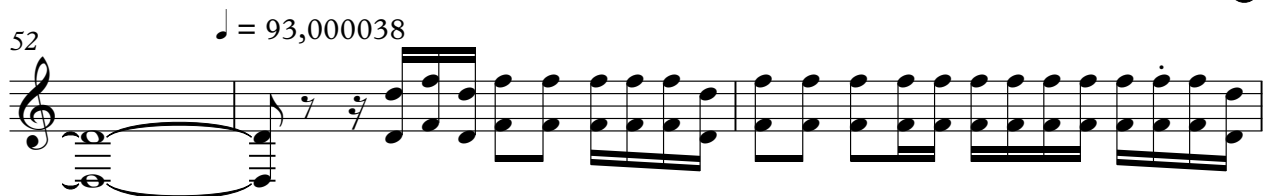

55

57

59

61

64

67

♩ = 95,000145

69

71

73

♩ = 93,000038

75

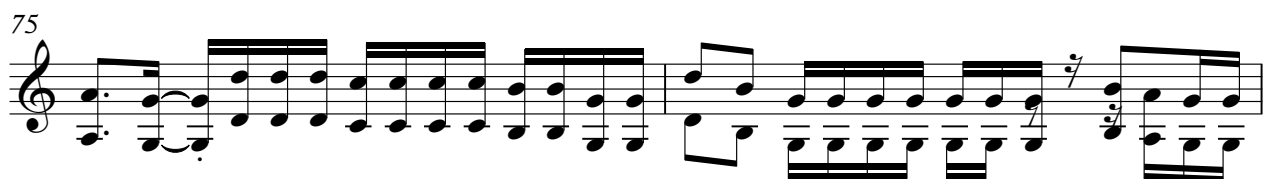

77

♩ = 93,000038

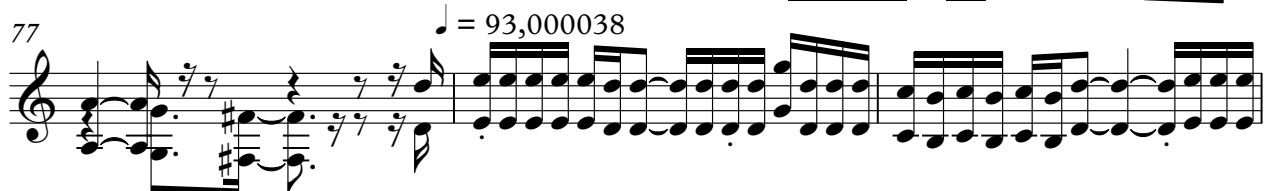

V.S.

4

Solo

80 ♪ = 90,000092   ♪ = 87,000023   ♪ = 84,000084   ♪ = 81,000084

83 ♪ = 75,000000   ♪ = 80,000000   ♪ = 85,000046   ♪ = 92,000130   ♪ = 97,000107

**8**   **9**   **4**   **8**