

Legiao Urbana - Flores do Mau

♩ = 120,000000

Bateria

Guitarra

5

Bateria

Guitarra

guitarra1

guitarra2

guitarra3

guitarra4

baixo

2

7

Bateria

guitarra1

guitarra2

guitarra3

guitarra4

baixo

9

Bateria

guitarra1

guitarra2

guitarra3

guitarra4

baixo

11

Bateria

guitarra1

guitarra2

guitarra3

guitarra4

baixo

12

Bateria

guitarra1

guitarra2

guitarra3

guitarra4

baixo

órgão

13

Bateria

guitarra3

baixo

órgão

solo

14

Bateria

guitarra3

baixo

órgão

solo

16

Bateria

guitarra3

baixo

órgão

solo

18

Bateria

guitarra3

baixo

órgão

solo

20

Bateria

guitarra3

baixo

órgão

solo

22

Bateria

guitarra3

baixo

órgão

solo

24

Bateria

guitarra3

baixo

órgão

solo

26

Bateria

guitarra3

baixo

órgão

solo

28

Bateria

guitarra3

baixo

órgão

solo

30

Bateria

guitarra3

baixo

órgão

solo

32

Bateria

guitarra3

baixo

órgão

solo

34

Bateria

guitarra3

baixo

órgão

solo

36

Bateria

guitarra3

baixo

órgão

solo

38

Bateria

guitarra3

Guitarra5

baixo

órgão

solo

40

Bateria

guitarra3

Guitarra5

baixo

órgão

solo

42

Bateria

Guitarra5

baixo

órgão

solo

44

Bateria

Guitarra5

Guitarra6

baixo

órgão

solo

46

Bateria

Guitarra5

Guitarra6

baixo

órgão

solo

48

Bateria

Guitarra5

Guitarra6

baixo

órgão

solo

50

Bateria

Guitarra5

Guitarra6

baixo

órgão

52

Bateria

Guitarra5

Guitarra6

baixo

órgão

54

Bateria

Guitarra5

Guitarra6

baixo

órgão

solo

56

Bateria

Guitarra5

Guitarra6

baixo

órgão

solo

58

Bateria

Guitarra5

baixo

órgão

solo

60

Bateria

Guitarra5

baixo

órgão

solo

62

Bateria

Guitarra5

baixo

órgão

solo

64

Bateria

Guitarra5

baixo

órgão

solo

66

Bateria

Guitarra5

baixo

órgão

solo

68

Bateria

Guitarra5

baixo

órgão

solo

70

Bateria

Guitarra5

baixo

órgão

solo

72

Bateria

Guitarra5

baixo

órgão

solo

74

Bateria

Guitarra5

baixo

órgão

solo

76

Bateria

Guitarra5

baixo

órgão

solo

78

Bateria

Guitarra5

baixo

órgão

solo

80

Bateria

Guitarra5

baixo

órgão

solo

82

Bateria

Guitarra5

baixo

órgão

solo

84

Bateria

Guitarra5

baixo

órgão

solo

86

Bateria

Guitarra5

baixo

órgão

solo

88

Bateria

Guitarra5

baixo

órgão

solo

90

Bateria

Guitarra5

baixo

órgão

solo

92

Bateria

Guitarra5

baixo

órgão

94

Bateria

Guitarra5

baixo

órgão

96

Bateria

Guitarra5

baixo

órgão

solo

98

Bateria

Guitarra5

baixo

órgão

solo

100

Bateria

Guitarra5

Guitarra6

baixo

órgão

solo

102

Bateria

Guitarra5

Guitarra6

baixo

órgão

solo

104

Bateria

Guitarra5

Guitarra6

baixo

órgão

solo

106

Bateria

Guitarra5

Guitarra6

baixo

órgão

108

Bateria

Guitarra5

Guitarra6

baixo

órgão

110

Bateria

Guitarra6

baixo

órgão

113

Bateria

Guitarra6

baixo

órgão

solo

115

Bateria

baixo

órgão

solo

117

Bateria

guitarra1

guitarra2

baixo

órgão

solo

119

Bateria

guitarra1

guitarra2

baixo

órgão

121

Bateria

guitarra7

guitarra1

guitarra2

baixo

órgão

122

Bateria

guitarra7

guitarra1

guitarra2

baixo

órgão

123

Bateria

guitarra7

guitarra1

guitarra2

baixo

órgão

124

Bateria

guitarra7

guitarra1

guitarra2

baixo

órgão

126

Bateria

guitarra7

baixo

órgão

128

Bateria

guitarra7

baixo

órgão

130

Bateria

guitarra7

baixo

órgão

132

Bateria

guitarra7

baixo

órgão

134

Bateria

guitarra7

baixo

órgão

136

Bateria

guitarra7

baixo

órgão

Legiao Urbana - Flores do Mau

Bateria

♩ = 120,000000

6

10

13

14

16

20

24

28

32

V.S.

36

Measures 36-39: Drum pattern with cymbals (x) and bass line.

40

Measures 40-43: Drum pattern with cymbals (x) and bass line.

44

Measures 44-47: Drum pattern with cymbals (x) and bass line.

48

Measures 48-51: Drum pattern with cymbals (x) and bass line.

52

Measures 52-55: Drum pattern with cymbals (x) and bass line.

56

Measures 56-59: Drum pattern with cymbals (x) and bass line.

60

Measures 60-63: Drum pattern with cymbals (x) and bass line.

64

Measures 64-67: Drum pattern with cymbals (x) and bass line.

68

Measures 68-71: Drum pattern with cymbals (x) and bass line.

72

Measures 72-75: Drum pattern with cymbals (x) and bass line.

76

80

84

88

92

96

100

104

108

112

V.S.

Bateria

116

120

124

128

132

135

♩ = 120,000000

3 **116**

122

125

128

131

134

136

Guitarra

Legiao Urbana - Flores do Mau

♩ = 120,000000

5

133

guitarra1

Legiao Urbana - Flores do Mau

♩ = 120,000000

3

7

10

13

104

119

122

124

14

♩ = 120,000000

3

6

8

10

12

104

117

119

121

123

14

Legiao Urbana - Flores do Mau

guitarra3

♩ = 120,000000

3

8

12

15

18

22

25

28

31

34

V.S.

2

guitarra3

38

40

98

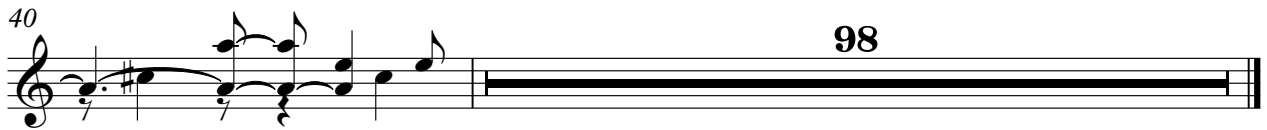

guitarra4

Legiao Urbana - Flores do Mau

♩ = 120,000000

3

9

126

Legiao Urbana - Flores do Mau

Guitarra5

♩ = 120,000000

3 34

41

46

51

55

59

63

67

71

75

V.S.

79

83

87

91

95

99

103

107

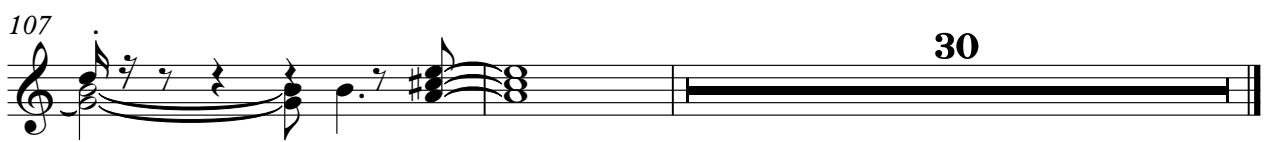

Legiao Urbana - Flores do Mau

Guitarra6

♩ = 120,000000

3 40

47

52

56 43

102

107

111 25

Legiao Urbana - Flores do Mau

baixo

♩ = 120,000000

3

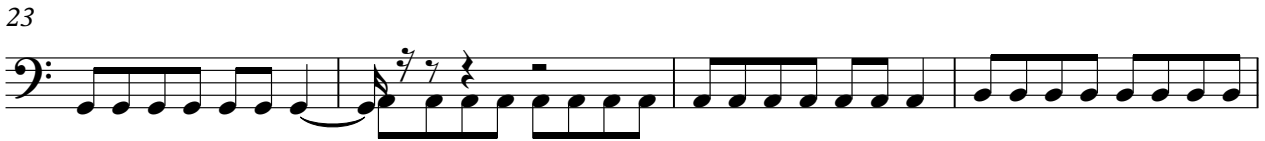

42

46

50

54

58

62

66

70

74

78

82

86

90

94

98

102

106

110

114

118

V.S.

122

126

130

134

Legiao Urbana - Flores do Mau

órgão

♩ = 120,000000

3 7

14

19

24

29

34

39

44

49

54

V.S.

59

64

69

74

79

84

89

94

99

104

109

114

119

124

129

134

Legiao Urbana - Flores do Mau

solo

♩ = 120,000000

3 8

15

21

26

29

33

37

41

45

48

5 2

57

62

66

70

75

79

83

87

98

103

solo

3

114

116

21