

Legiao Urbana - Ha tempos

♩ = 175,000076

5

Bateria

Guitarra

Guitarra2

Baixo

Teclado

7

Bateria

Guitarra

Guitarra2

Baixo

Teclado

9

Bateria

Guitarra

Guitarra2

Guitarra3

Baixo

Teclado

11

Bateria

Guitarra

Guitarra2

Guitarra3

Baixo

Teclado

13

Bateria

Guitarra

Guitarra2

Guitarra3

Baixo

Teclado

15

Bateria

Guitarra

Guitarra2

Guitarra3

Baixo

Teclado

17

Bateria

Guitarra

Guitarra2

Guitarra3

Baixo

Solo

Teclado

19

Bateria

Guitarra

Guitarra2

Guitarra3

Baixo

Solo

21

Bateria

Guitarra

Guitarra2

Guitarra3

Baixo

Solo

23

Bateria

Guitarra

Guitarra2

Guitarra3

Baixo

Solo

25

Bateria

Guitarra

Guitarra2

Guitarra3

Baixo

Solo

27

Bateria

Guitarra

Guitarra2

Guitarra3

Baixo

Solo

29

Bateria

Guitarra

Guitarra2

Guitarra3

Baixo

Solo

31

Bateria

Guitarra

Guitarra2

Guitarra3

Baixo

Solo

33

Bateria

Guitarra

Guitarra2

Guitarra3

Baixo

Solo

35

Bateria

Guitarra

Guitarra2

Guitarra3

Baixo

Solo

37

Bateria

Guitarra

Guitarra2

Guitarra3

Baixo

Solo

39

Bateria

Guitarra

Guitarra2

Guitarra3

Baixo

Solo

41

Bateria

Guitarra

Guitarra2

Guitarra3

Baixo

Solo

43

Bateria

Guitarra

Guitarra2

Guitarra3

Baixo

Solo

45

Bateria

Guitarra

Guitarra2

Guitarra3

Baixo

Solo

47

Bateria

Guitarra

Guitarra2

Guitarra3

Baixo

Solo

49

Bateria

Guitarra

Guitarra2

Guitarra3

Baixo

Solo

51

Bateria

Guitarra

Guitarra2

Guitarra3

Baixo

Solo

53

Bateria

Guitarra

Guitarra2

Guitarra3

Baixo

Solo

55

Bateria

Guitarra

Guitarra2

Guitarra3

Baixo

Solo

57

Bateria

Guitarra

Guitarra2

Guitarra3

Baixo

Solo

Teclado

59

Bateria

Guitarra

Guitarra2

Guitarra3

Baixo

Solo

Teclado

61

Bateria

Guitarra

Guitarra2

Guitarra3

Baixo

Solo

Teclado

63

Bateria

Guitarra

Guitarra2

Guitarra3

Baixo

Solo

65

Bateria

Guitarra

Guitarra2

Guitarra3

Baixo

Solo

67

Bateria

Guitarra

Guitarra2

Guitarra3

Baixo

Solo

69

Bateria

Guitarra

Guitarra2

Guitarra3

Baixo

Solo

71

Bateria

Guitarra

Guitarra2

Guitarra3

Baixo

Solo

73

Bateria

Guitarra

Guitarra2

Guitarra3

Baixo

Solo

75

Bateria

Guitarra

Guitarra2

Guitarra3

Baixo

Solo

77

Bateria

Guitarra

Guitarra2

Guitarra3

Baixo

Solo

79

Bateria

Guitarra

Guitarra2

Guitarra3

Baixo

Solo

81

Bateria

Guitarra

Guitarra2

Guitarra3

Baixo

Solo

83

Bateria

Guitarra

Guitarra2

Guitarra3

Baixo

Solo

85

Bateria

Guitarra

Guitarra2

Guitarra3

Baixo

Solo

87

Bateria

Guitarra

Guitarra2

Guitarra3

Baixo

Solo

89

Bateria

Guitarra

Guitarra2

Guitarra3

Baixo

Solo

91

Bateria

Guitarra

Guitarra2

Guitarra3

Baixo

Solo

93

Bateria

Guitarra

Guitarra2

Guitarra3

Baixo

Solo

95

Bateria

Guitarra

Guitarra2

Guitarra3

Baixo

Solo

97

Bateria

Guitarra

Guitarra2

Guitarra3

Baixo

Solo

99

Bateria

Guitarra

Guitarra2

Guitarra3

Baixo

Solo

101

Bateria

Guitarra

Guitarra2

Guitarra3

Baixo

Solo

103

Bateria

Guitarra

Guitarra2

Guitarra3

Baixo

Solo

105

Bateria

Guitarra

Guitarra2

Guitarra3

Baixo

Solo

órgão

107

Bateria

Guitarra

Guitarra2

Guitarra3

Baixo

Solo

órgão

109

Bateria

Guitarra

Guitarra2

Guitarra3

Baixo

Solo

órgão

111

Bateria

Guitarra

Guitarra2

Guitarra3

Baixo

Solo

órgão

113

Bateria

Guitarra

Guitarra2

Guitarra3

Baixo

Solo

órgão

115

Bateria

Guitarra

Guitarra2

Guitarra3

Baixo

Solo

órgão

117

Bateria

Guitarra

Guitarra2

Guitarra3

Baixo

Solo

órgão

119

Bateria

Guitarra

Guitarra2

Guitarra3

Baixo

Solo

órgão

121

Bateria

Guitarra

Guitarra2

Guitarra3

Baixo

Solo

órgão

123

Bateria

Guitarra

Guitarra2

Guitarra3

Baixo

Solo

órgão

125

Bateria

Guitarra

Guitarra2

Guitarra3

Baixo

Solo

Órgão

Legiao Urbana - Ha tempos

Bateria

♩ = 175,000076

4

7

10

13

16

19

22

25

28

V.S.

31

34

37

40

43

46

49

52

55

58

Bateria

61

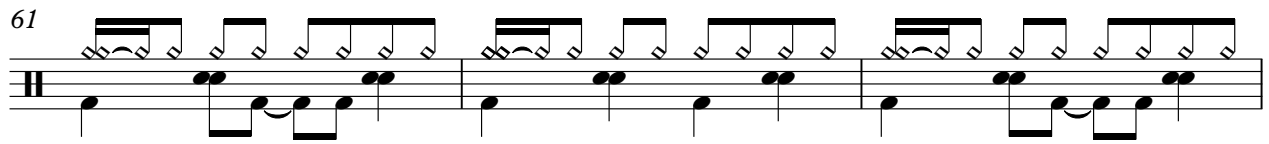

64

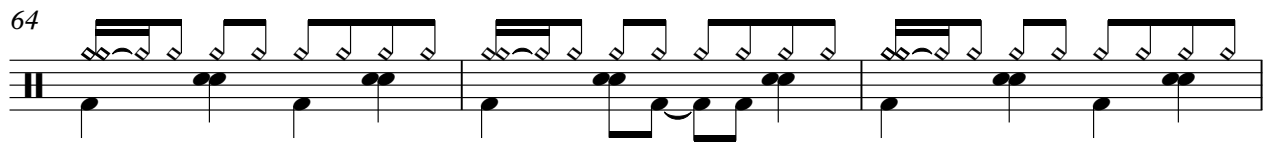

67

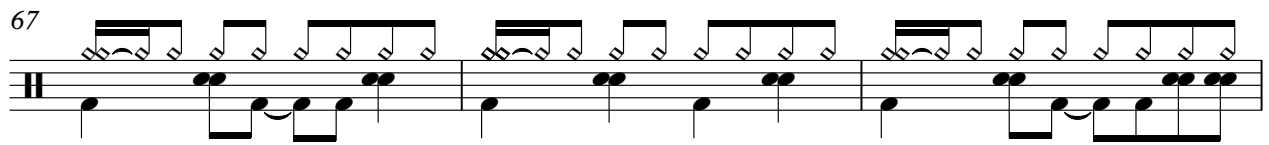

70

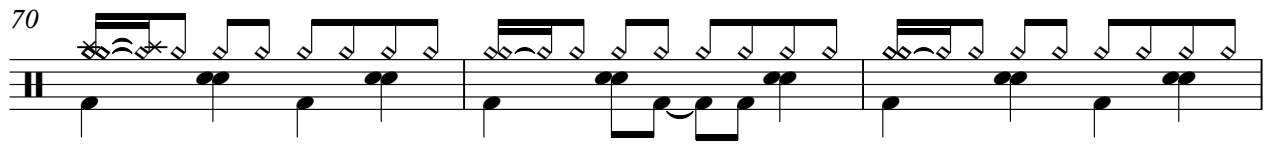

73

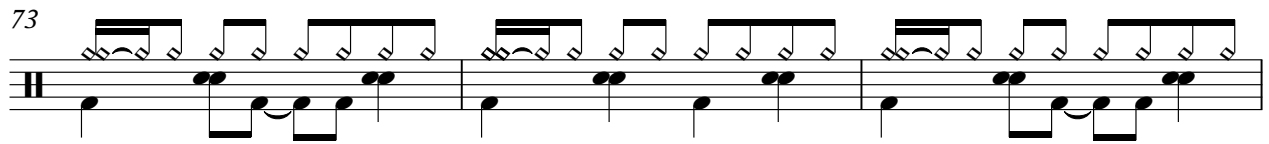

76

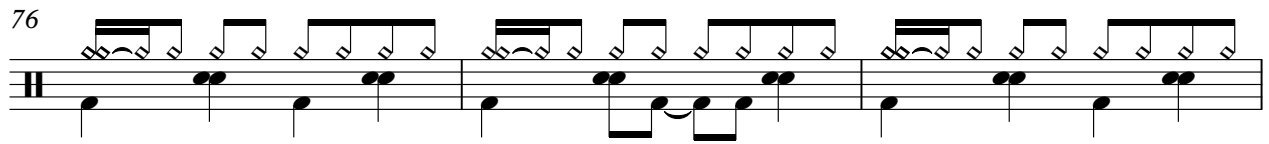

79

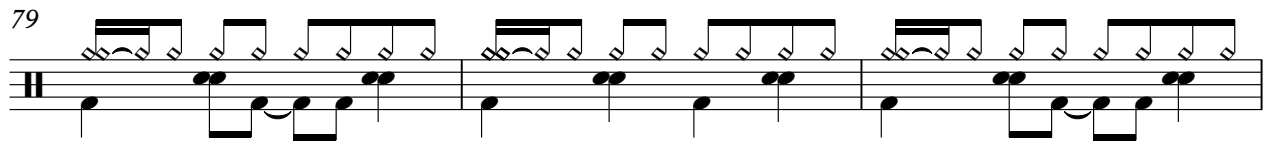

82

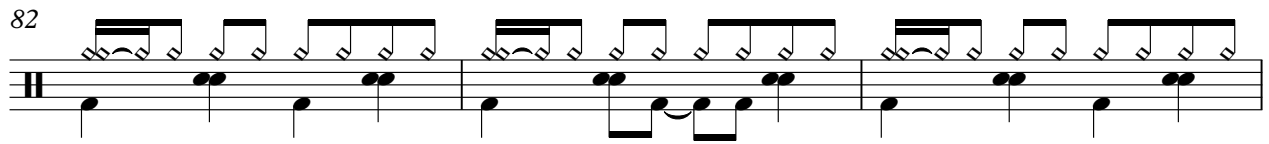

85

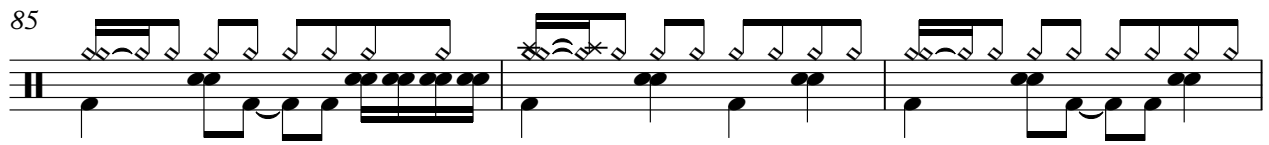

88

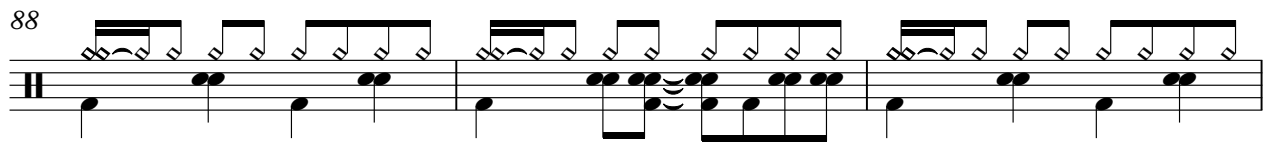

V.S.

Bateria

121

124

2

Legiao Urbana - Ha tempos

Guitarra

$\text{♩} = 175,000076$

V.S.

75

79

83

87

90

94

98

102

106

109

V.S.

Legiao Urbana - Ha tempos

Guitarra2

♩ = 175,000076

V.S.

53

58

63

68

73

78

83

89

94

98

103

108

112

117

122

125

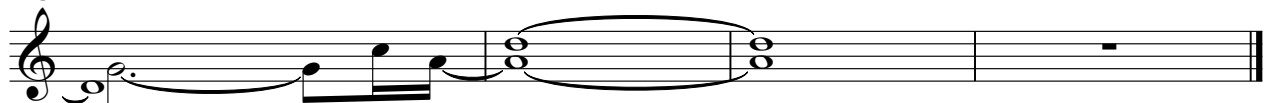

♩ = 175,000076

9

12

15

18

21

24

27

30

33

36

V.S.

104

107

110

113

116

119

122

125

Legiao Urbana - Ha tempos

Baixo

♩ = 175,000076

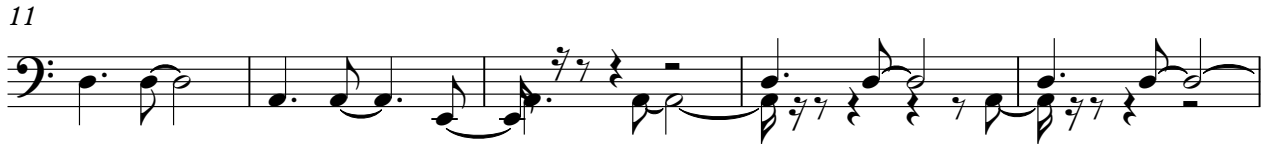

V.S.

50

55

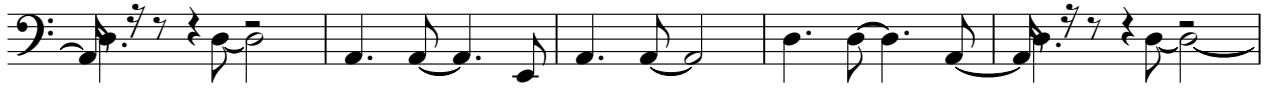

60

65

70

76

81

86

91

96

100

104

109

114

118

122

125

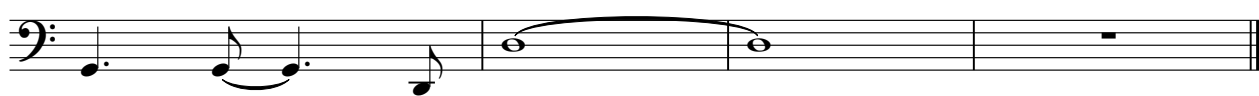

Solo

Legiao Urbana - Ha tempos

♩ = 175,000076

V.S.

55

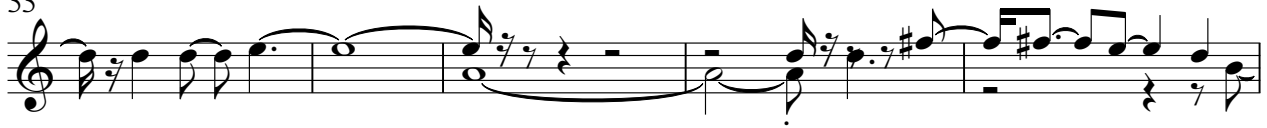

60

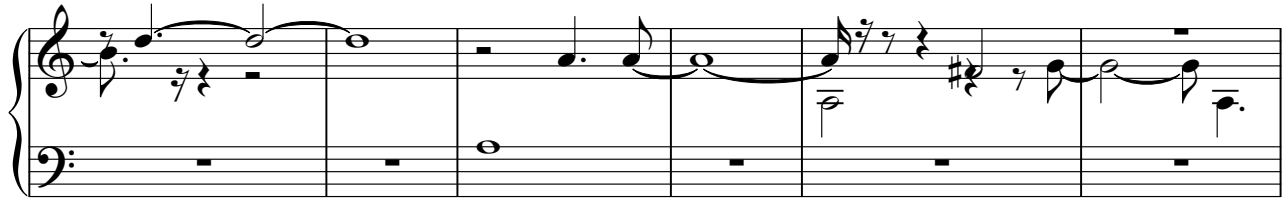

66

71

75

80

85

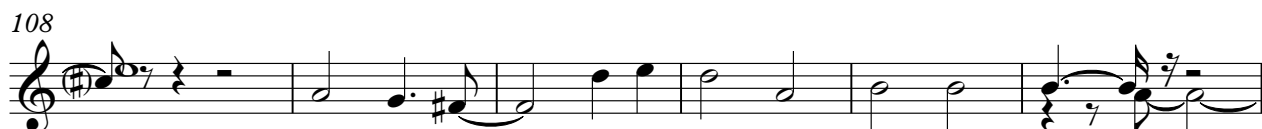

♩ = 175,000076

órgão

Legiao Urbana - Ha tempos

♩ = 175,000076

104

109

115

121

125

