

# Legiao Urbana - Monte Castelo

0.0"  
1.1,00  
Seq. by Fabiano Mafezoli ( mafezoli@prover.com.br )

♩ = 90,999954

The first system of the musical score includes the following parts:

- melody**: Treble clef, 4/4 time signature, mostly rests.
- lead 2**: Treble clef, 4/4 time signature, mostly rests.
- gt.steel**: Treble clef, 4/4 time signature, featuring a complex melodic line with triplets and slurs.
- synth str. 1**: Treble clef, 4/4 time signature, mostly rests.

A tempo marking  $\text{♩} = 90,999954$  is present below the guitar steel part.

The second system of the musical score includes the following parts:

- lead 2**: Treble clef, 4/4 time signature, playing a melodic line with slurs.
- gt.steel**: Treble clef, 4/4 time signature, continuing the complex melodic line.
- synth str. 1**: Treble clef, 4/4 time signature, mostly rests.

5

drum

lead 2

gt.steel

synth str. 1

piano

3 3 3 3 3 3 3 3

6

drum

lead 2

gt.steel

synth str. 1

piano

3 3 3 3

7

drum

lead 2

gt.steel

synth str. 1

piano

8

drum

lead 2

gt.steel

synth str. 1

piano

9

drum

lead 2

gt.steel

synth str. 1

piano

10

drum

lead 2

gt.steel

synth str. 1

piano

11

drum

lead 2

gt.steel

synth str. 1

12

melody

drum

lead 2

gt.steel

synth str. 1

13

melody

drum

lead 2

gt.steel

synth str. 1

piano

3 3 3 3 3 3 3 3

14

melody

drum

lead 2

gt.steel

synth str. 1

piano

3 3 3 3 3 3 3 3

15

melody

drum

lead 2

gt.steel

synth str. 1

piano

16

melody

drum

lead 2

gt.steel

synth str. 1

piano

17

melody

drum

lead 2

gt.steel

synth str. 1

piano

18

melody

drum

lead 2

gt.steel

synth str. 1

piano

19

melody

drum

lead 2

gt.steel

synth str. 1

piano

20

melody

drum

lead 2

gt.steel

synth str. 1

piano

21

drum

lead 2

gt.steel

synth str. 1

22

melody

drum

lead 2

gt.steel

synth str. 1

23 11

melody

drum

lead 2

gt.steel

synth str. 1

piano

24

melody

drum

lead 2

gt.steel

synth str. 1

piano

25

melody

drum

lead 2

gt.steel

synth str. 1

piano

26

melody

drum

lead 2

gt.steel

synth str. 1

piano

27

melody

drum

lead 2

gt.steel

synth str. 1

piano

28

melody

drum

lead 2

gt.steel

synth str. 1

piano

29

melody

drum

lead 2

gt.steel

synth str. 1

piano

30

melody

drum

lead 2

gt.steel

synth str. 1

piano

31

drum

lead 2

gt.steel

synth str. 1

32

melody

drum

lead 2

gt.steel

synth str. 1

33

melody

drum

lead 2

gt.steel

synth str. 1

piano

34

melody

drum

lead 2

gt.steel

synth str. 1

piano

35

melody

drum

lead 2

gt.steel

synth str. 1

piano

36

melody

drum

lead 2

gt.steel

synth str. 1

piano

37

melody

drum

lead 2

gt.steel

synth str. 1

piano

38

melody

drum

lead 2

gt.steel

synth str. 1

piano

39

melody

drum

lead 2

gt.steel

synth str. 1

piano

40

melody

drum

lead 2

gt.steel

synth str. 1

piano

41

drum

lead 2

gt.steel

synth str. 1

42

melody

drum

lead 2

gt.steel

synth str. 1

43

melody

drum

lead 2

gt.steel

synth str. 1

piano

44

melody

drum

lead 2

gt.steel

synth str. 1

piano

45

melody

drum

lead 2

gt.steel

synth str. 1

piano

46

melody

drum

lead 2

gt.steel

synth str. 1

piano

47

melody

drum

lead 2

gt.steel

synth str. 1

piano

48

melody

drum

lead 2

gt.steel

synth str. 1

piano

49

melody

drum

lead 2

gt.steel

synth str. 1

piano

50

melody

drum

lead 2

gt.steel

synth str. 1

piano

51

drum

lead 2

gt.steel

synth str. 1

52

melody

drum

lead 2

gt.steel

synth str. 1

53

melody

drum

lead 2

gt.steel

synth str. 1

piano

54

melody

drum

lead 2

gt.steel

synth str. 1

piano

55

melody

drum

lead 2

gt.steel

synth str. 1

piano

56

melody

drum

lead 2

gt.steel

synth str. 1

piano

57

melody

drum

lead 2

gt.steel

synth str. 1

piano

3 3 3 3 3 3 3 3

58

melody

drum

lead 2

gt.steel

synth str. 1

piano

3 3 3 3 3 3 3 3

59

melody

drum

lead 2

gt.steel

synth str. 1

piano

60

melody

drum

lead 2

gt.steel

synth str. 1

piano

61

melody

drum

lead 2

gt.steel

synth str. 1

62

melody

drum

lead 2

gt.steel

synth str. 1

63

melody

drum

lead 2

gt.steel

synth str. 1

p

64

melody

drum

lead 2

gt.steel

synth str. 1

p

65

melody

drum

lead 2

gt.steel

synth str. 1

66

melody

drum

lead 2

gt.steel

synth str. 1

67

melody

drum

lead 2

gt.steel

synth str. 1

68

melody

drum

lead 2

gt.steel

synth str. 1

69

melody

drum

gt.steel

synth str. 1

70

melody

drum

gt.steel

synth str. 1

71

melody

drum

gt.steel

synth str. 1

72

melody

drum

gt.steel

synth str. 1

73

melody

drum

gt.steel

synth str. 1

74

melody

drum

gt.steel

synth str. 1

75

melody

drum

gt.steel

synth str. 1

76

melody

drum

gt.steel

synth str. 1

77 37

melody

drum

lead 2

gt.steel

synth str. 1

piano

78

melody

drum

lead 2

gt.steel

synth str. 1

piano

79

melody

drum

lead 2

gt.steel

synth str. 1

piano

80

melody

drum

lead 2

gt.steel

synth str. 1

piano

81

melody

drum

lead 2

gt.steel

synth str. 1

piano

82

melody

drum

lead 2

gt.steel

synth str. 1

piano

83

melody

drum

lead 2

gt.steel

synth str. 1

piano

84

melody

drum

lead 2

gt.steel

synth str. 1

piano

85

melody

drum

lead 2

gt.steel

synth str. 1

piano

86

melody

drum

lead 2

gt.steel

synth str. 1

piano

87

melody

drum

lead 2

gt.steel

synth str. 1

piano

88

melody

drum

lead 2

gt.steel

synth str. 1

piano

89

drum

lead 2

gt.steel

synth str. 1

Legiao Urbana - Monte Castelo

melody

♩ = 90,999954

**11**

16

21

26

30

35

39

44

47

52

56

60

64

69

74

78

82

85

drum

Legiao Urbana - Monte Castelo

♩ = 90,999954

2

4

6

8

10

12

14

16

18

20

V.S.

2

drum

22

24

26

28

30

32

34

36

38

40

42

44

46

48

50

52

54

56

58

60

62

64

66

68

70

72

74

76

78

80

82

84

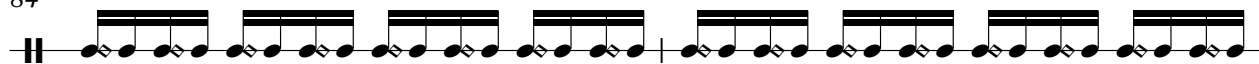

86

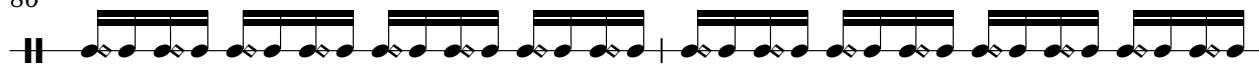

88

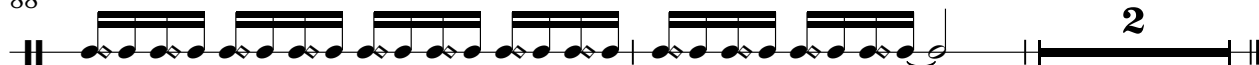

# Legiao Urbana - Monte Castelo

lead 2

♩ = 90,999954

2

7

11

18

24

28

33

39

44

48

V.S.

53

59

64

69

81

85

Legiao Urbana - Monte Castelo

gt.steel

♩ = 90,999954

V.S.

V.S.

78

80

82

84

86

88

Legiao Urbana - Monte Castelo

synth str. 1

♩ = 90,999954

9  
16  
23  
30  
37  
44  
51  
58  
66

v.s.

74

81

86

piano

# Legiao Urbana - Monte Castelo

♩ = 90,999954

23

25

27

29

33

35

37

39

43

45

piano

3

47

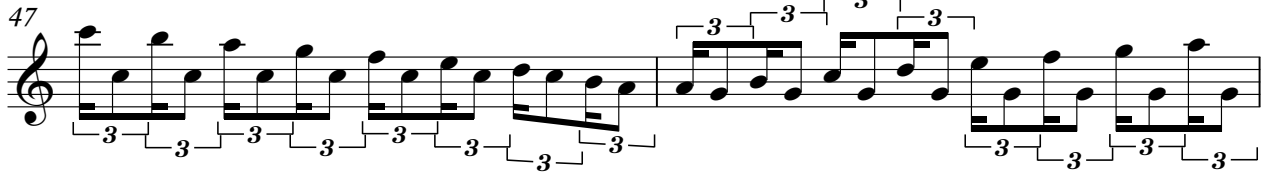

49

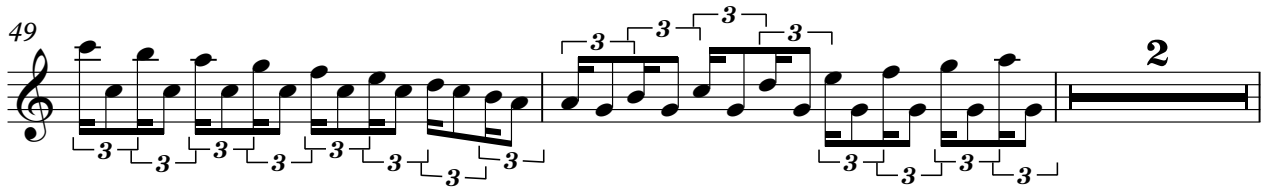

53

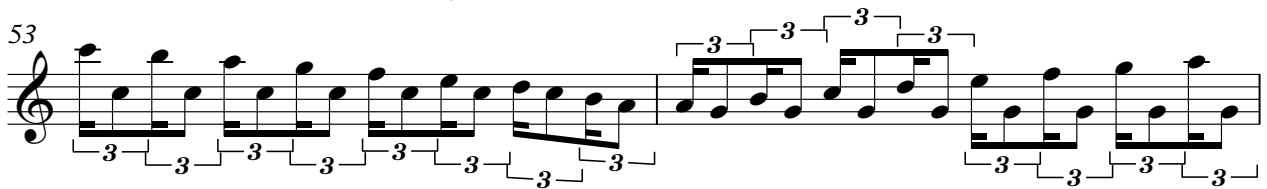

55

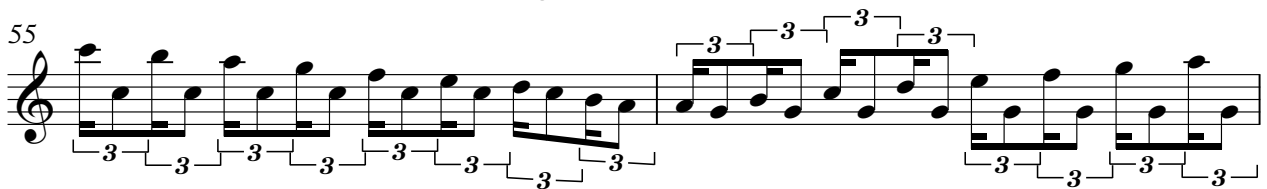

57

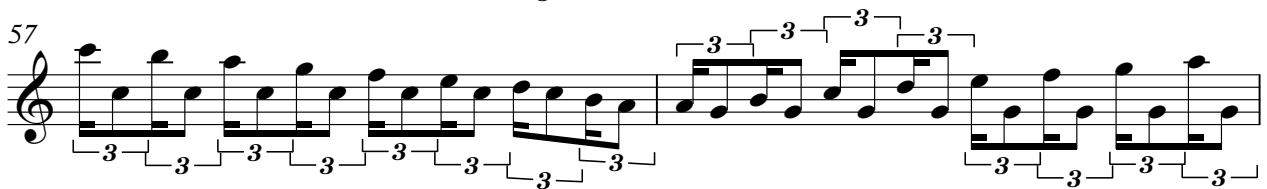

59

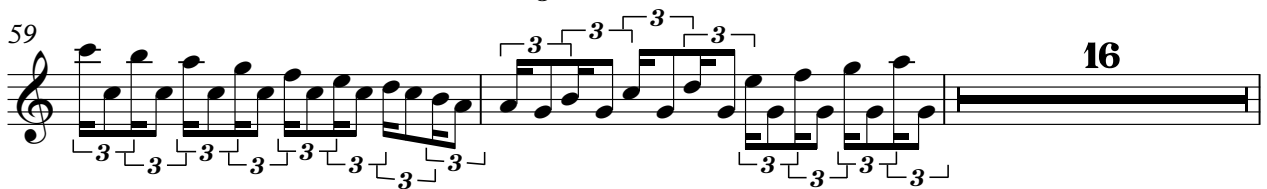

77

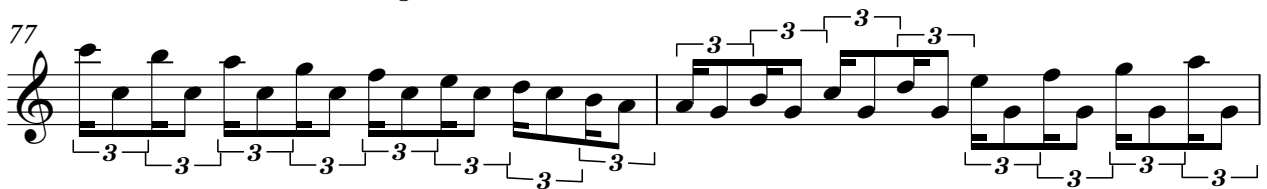

79

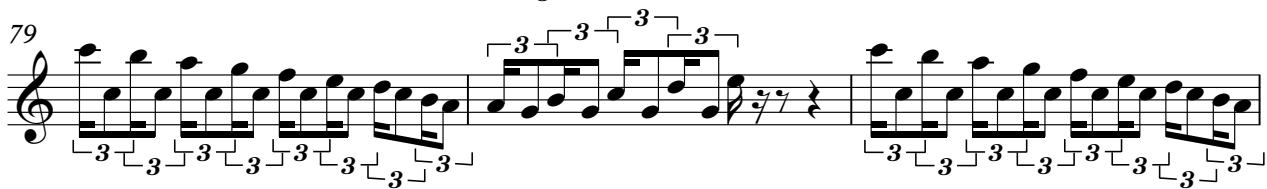

82

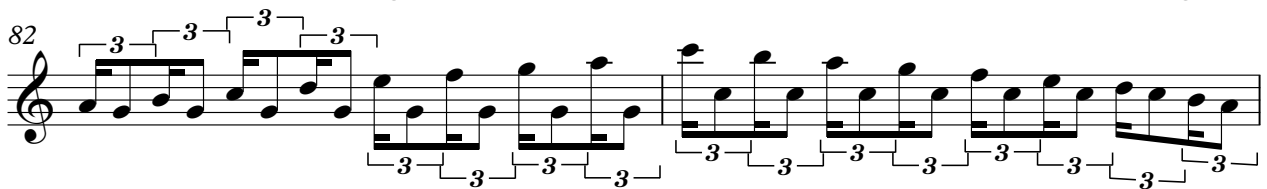

84

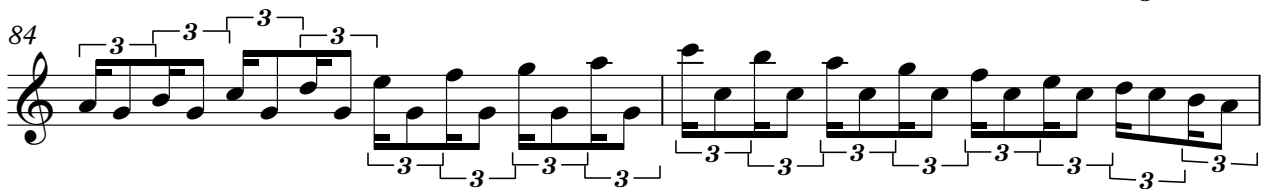

V.S.

4

piano

86

88
