

# Legiao Urbana - Pais e filhos

♩ = 96,000000

Bateria

Guitarra

Baixo

órgão

3

Bateria

Guitarra

Baixo

órgão

5

Bateria

Guitarra

Baixo

órgão

7

Bateria

Guitarra

Baixo

órgão

9

Bateria

Guitarra

Baixo

órgão

Solo

11

Bateria

Guitarra

Baixo

Solo

13

Bateria

Guitarra

Baixo

Solo

15

Bateria

Guitarra

Baixo

Solo

17

Bateria

Guitarra

Baixo

Solo

20

Bateria

Guitarra

Baixo

Solo

22

Bateria

Guitarra

Baixo

Solo

24

Bateria

Guitarra

Baixo

Solo

26

Bateria

Guitarra

Guitarra2

Baixo

Solo

28

Bateria

Guitarra

Guitarra2

Baixo

Solo

30

Bateria

Guitarra

Guitarra2

Baixo

Solo

32

Bateria

Guitarra

Guitarra2

Baixo

Solo

34

Bateria

Guitarra

Guitarra2

Baixo

Solo

36

Bateria

Guitarra

Baixo

Solo

38

Bateria

Guitarra

Baixo

Solo

40

Bateria

Guitarra

Baixo

Solo

42

Bateria

Guitarra

Baixo

Solo

44

Bateria

Guitarra3

Guitarra5

Baixo

Solo

46

Bateria

Guitarra3

Guitarra5

Baixo

Solo

49

Bateria

Guitarra3

Guitarra5

Baixo

Solo

51

Bateria

Guitarra

Guitarra3

Guitarra5

Baixo

Solo

53

Bateria

Guitarra

Guitarra6

Baixo

Solo

56

Bateria

Guitarra

Guitarra6

Baixo

Solo

59

Bateria

Guitarra

Baixo

Solo

62

Bateria

Guitarra

Guitarra6

Baixo

Solo

64

Bateria

Guitarra

Guitarra6

Baixo

Solo

67

Bateria

Guitarra

Baixo

Solo

70

Bateria

Guitarra

Baixo

Solo

72

Bateria

Guitarra

Baixo

Solo

74

Bateria

Guitarra

Baixo

Solo

76

Bateria

Guitarra

Baixo

Solo

78

Bateria

Guitarra

Baixo

Solo

80

Bateria

Guitarra

Baixo

Solo

82

Bateria

Guitarra

Baixo

Solo

83

Bateria

Guitarra3

Guitarra5

Baixo

Solo

84

Bateria

Guitarra3

Guitarra5

Baixo

Solo

86

Bateria

Guitarra3

Guitarra5

Baixo

Solo

88

Bateria

Guitarra3

Guitarra5

Baixo

Solo

90

Bateria

Guitarra3

Guitarra5

Baixo

Solo

92

Bateria

Guitarra3

Guitarra5

Baixo

Solo

94

Bateria

Guitarra3

Guitarra5

Baixo

Solo

96

Bateria

Guitarra3

Guitarra5

Baixo

Solo

98

Bateria

Guitarra

Guitarra6

Guitarra3

Guitarra5

Baixo

Solo

100

Bateria

Guitarra

Guitarra6

Baixo

Solo

102

Bateria

Guitarra

Guitarra6

Baixo

Solo

104

Bateria

Guitarra

Guitarra6

Baixo

Solo

106

Bateria

Guitarra

Guitarra6

Baixo

Solo

108

Bateria

Guitarra

Guitarra6

Baixo

110

Bateria

Guitarra

Guitarra6

Baixo

112

Bateria

Guitarra

Guitarra6

Baixo

114

Bateria

Guitarra

Guitarra6

Baixo

# Legiao Urbana - Pais e filhos

## Bateria

♩ = 96,000000

V.S.

41

41

45

45

49

49

53

53

57

57

61

61

65

65

69

69

73

73

76

76

80

83

85

88

91

94

97

101

105

109

V.S.

4

### Bateria

112

# Legiao Urbana - Pais e filhos

Guitarra

♩ = 96,000000

5

9

13

17

21

23

26

29

33

V.S.

36

39

41

43

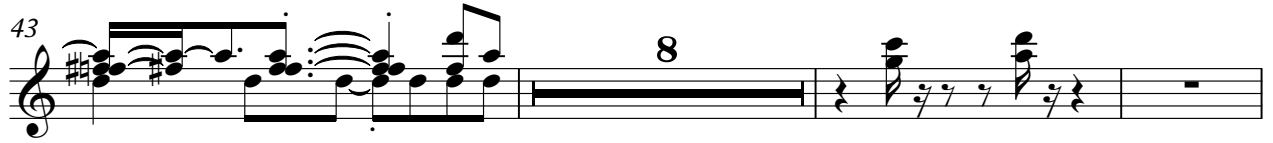

54

60

66

72

77

80

83 **16**

102

106

110

112

♩ = 96,000000

26

30

34

80

# Legiao Urbana - Pais e filhos

Guitarra6

♩ = 96,000000

54 6

65 34

101

103

106

109

112

114

3

♩ = 96,000000

**43**

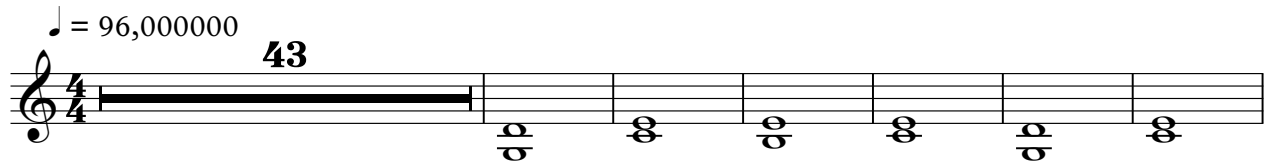

50

**31**

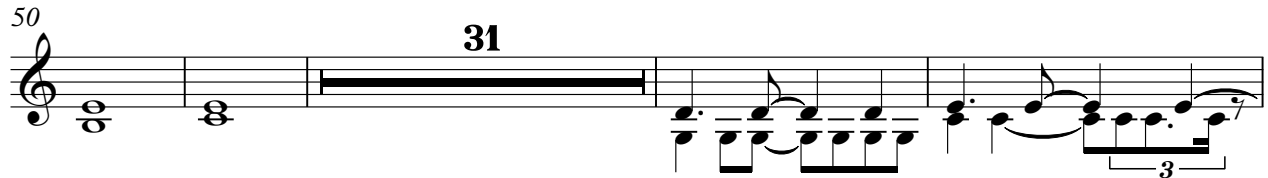

85

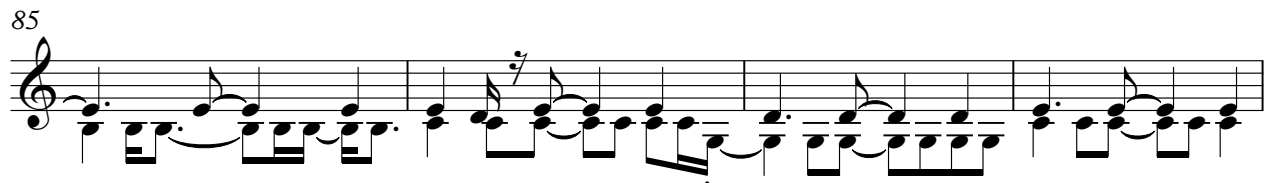

89

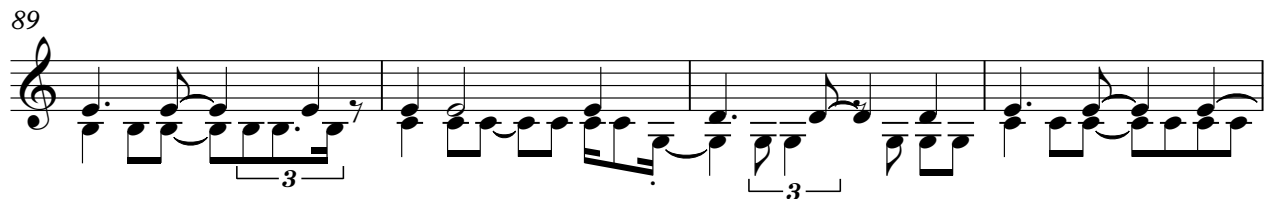

93

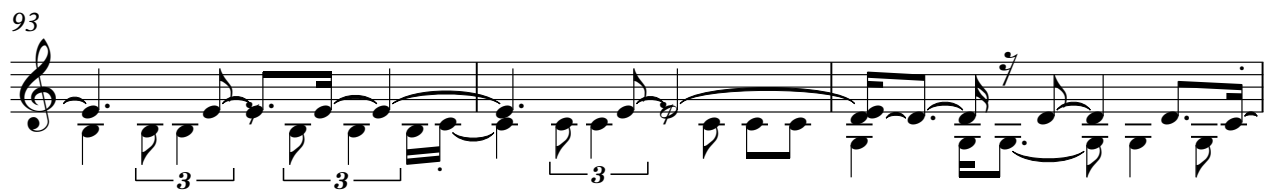

96

98

**17**

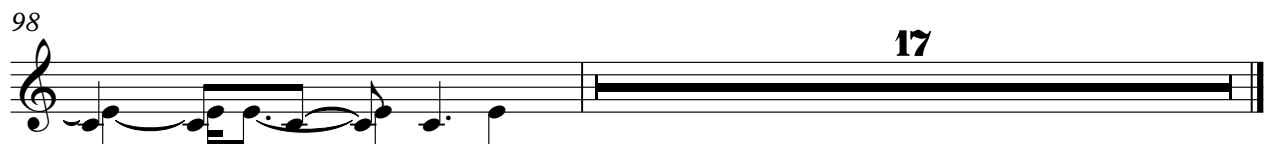

♩ = 96,000000

**43**

47

52

**31**

87

92

96

**17**

Legiao Urbana - Pais e filhos

Baixo

♩ = 96,000000

V.S.

48

52

57

62

67

72

77

82

86

90

94

98

102

107

111

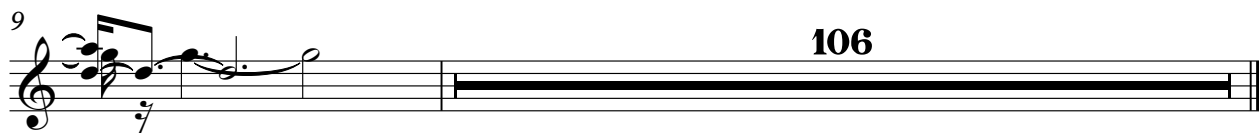
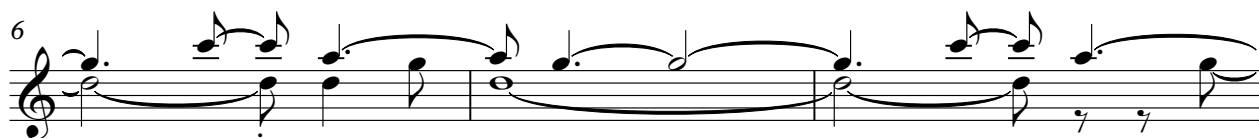

# Legiao Urbana - Pais e filhos

Solo

♩ = 96,000000

8

12

16

22

28

32

37

42

46

50

V.S.

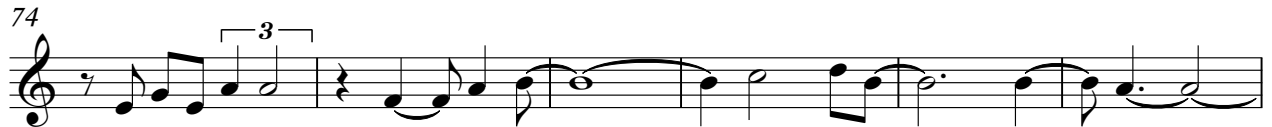

Solo

3

103

106

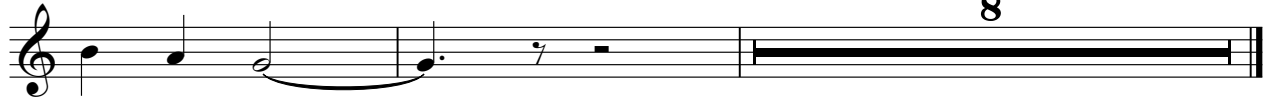

8