

Legrand Michel - Chanson Des Jumelles

0.0"
1.1.00
Copyright © 1999 by Michel Legrand (original Fabrice et les de Rochefort").

♩ = 230,040176

A tempo marking "♩ = 230,040176" is present at the beginning of the score and above the Cuivres staff.

5

Chant

Trombone

Drums

Ac.Bass

Cuivres

Piano

ga e gos gï meaux Mi Fa Sol

7

Chant

Trombone

Drums

Ac.Bass

Cuivres

Piano

La Mi Rï Rï Mi Fa Sol

9

Chant

Sol Sol Ruy Do Tou tes deux

Trombone

Drums

Ac. Bass

Cuivres

Strings

Piano

11

Chant

de moi selles Ay ant eu des

Trombone

Drums

Ac. Bass

Cuivres

Strings

Piano

13

Chant

Trombone

Drums

Ac. Bass

Cuivres

Strings

Piano

a mants tris tft

14

Chant

Trombone

Drums

Ac. Bass

Cuivres

Strings

Piano

Mi Fa Sol La

15

Chant

Trombone

Drums

Ac. Bass

Cuivres

Strings

Piano

Mi Ri Ri Mi Fa Sol

17

Chant

Trombone

Drums

Ac. Bass

Cuivres

Strings

Piano

Sol Sol Ri Do

Nous sommes tou tes

20

Chant

deux ï le viēs par Ma man

Trombone

Drums

Ac.Bass

Cuivres

Strings

Piano

22

Chant

Où pouros se pri

Trombone

Drums

Ac.Bass

Cuivres

Piano

24

Chant

va, tra vail la

Trombone

Drums

Ac.Bass

Cuivres

Piano

25

Chant

vail la ment

Trombone

Drums

Ac.Bass

Cuivres

Piano

26

Chant

Trombone

Drums

Ac. Bass

Cuivres

Piano

27

Chant

Trombone

Drums

Ac. Bass

Strings

Piano

El le vou lait de nous

28

Chant

fai re des й ru dites

Trombone

Drums

Ac. Bass

Cuivres

Strings

Piano

30

Chant

Trombone

Drums

Ac. Bass

Cuivres

Strings

Piano

31

Chant

Et pour ce la ven dit

Trombone

Drums

Ac.Bass

Cuivres

Strings

Piano

33

Chant

tou te sa vie des frites

Trombone

Drums

Ac.Bass

Cuivres

Strings

Piano

35

Chant

Nous sommes toutes deux nées de la terre in

Flute

Drums

Ac. Bass

Strings

Piano

37

Chant

con nu

Flute

Drums

Ac. Bass

Strings

Piano

39

Chant

Flute

Drums

Ac.Bass

Piano

Ce la ne se voit pas mais quand nous

41

Chant

Drums

Ac.Bass

Strings

Piano

sem mes mes

43

Chant

Nous a vens toutes deux au fond des reins c'est fou

Drums

Ac. Bass

Strings

Piano

45

Chant

Drums

Ac. Bass

Cuivres

Strings

Piano

47

Chant

La un gran de beau ti

Drums

Ac. Bass

Cuivres

Strings

Piano

49

Chant

qu'il a vait sur la joue Nos sœurs ju . melles

Trombone

Drums

Ac. Bass

Cuivres

Strings

Piano

52

Chant

Nous le sa- vons pas si bien que nous le méritons Mi Fa Sol

Trombone

Drums

Ac. Bass

Cuivres

Piano

55

Chant

La Mi Rii Rii Mi Fa Sol

Trombone

Drums

Ac. Bass

Cuivres

Piano

57

Chant

Sol Sol Rii Do Ai mant la

Trombone

Drums

Ac.Bass

Cuivres

Strings

Piano

59

Chant

ri tour nelle Les ca lembours

Trombone

Drums

Ac.Bass

Cuivres

Strings

Piano

61

Chant et les bons mots

Trombone

Drums

Ac.Bass

Cuivres

Strings

Piano

62

Chant Mi Fa Sol La

Trombone

Drums

Ac.Bass

Cuivres

Strings

Piano

63

Chant

Trombone

Drums

Ac. Bass

Cuivres

Strings

Piano

Mi Rÿ Rÿ Mi Fa Sol

65

Chant

Trombone

Drums

Ac. Bass

Cuivres

Strings

Piano

Sol Sol Rÿ Do Nous sommes tou tes

68

Chant

deux joyeuses en in nues

Trombone

Drums

Ac.Bass

Cuivres

Strings

Piano

70

Chant

tendant de l'a

Trombone

Drums

Ac.Bass

Cuivres

Piano

72

Chant

Trombone

Drums

Ac. Bass

Cuivres

Piano

mour ce qu'il est

73

Chant

Trombone

Drums

Ac. Bass

Cuivres

Piano

on ve nu

74

Chant

Trombone

Drums

Ac.Bass

Cuivres

Piano

75

Chant

Trombone

Drums

Ac.Bass

Strings

Piano

D'ap pe ler coup de foudre ou sau va ge pas sion

77

Chant

Trombone

Drums

Ac.Bass

Cuivres

Strings

Piano

78

Chant

Trombone

Drums

Ac.Bass

Cuivres

Strings

Piano

79

Chant

Nous som mes tou tes deux

Trombone

Drums

Ac.Bass

Cuivres

Strings

Piano

81

Chant

prktes a per dre rai son

Trombone

Drums

Ac.Bass

Cuivres

Strings

Piano

83

Chant

Nous avons toutes deux une me dit

Flute

Drums

Ac. Bass

Strings

Piano

85

Chant

li cate

Flute

Drums

Ac. Bass

Strings

Piano

87

Chant

Ar tis tes pas sio n̄tes, mu si ciennes,

Flute

Drums

Ac. Bass

Piano

89

Chant

a ero bates

Drums

Ac. Bass

Strings

Piano

91

Chant

Cher chant un homme bon, cher chant un homme beau

Drums

Ac. Bass

Strings

Piano

93

Chant

Drums

Ac. Bass

Cuivres

Strings

Piano

95

Chant

Bref, un homme idéal,

Drums

Ac. Bass

Cuivres

Strings

Piano

97

Chant

a vec ousandifauts Nosmmmsux seurs ju melles

Trombone

Drums

Ac. Bass

Cuivres

Strings

Piano

100

Chant

Trombone

Drums

Ac. Bass

Cuivres

Piano

Nites sous le gae ess gae meaux

102

Chant

Trombone

Drums

Ac. Bass

Cuivres

Strings

Piano

Mi Fa Sol La Mi Rï Rï Mi Fa Sol

105

Chant

Sol Sol Ri Du Du plomb dans la ceke velle

Drums

Ac.Bass

Cuivres

Strings

Piano

108

Chant

De la fan tai

Trombone

Drums

Ac.Bass

Cuivres

Strings

Piano

109

Chant

Drums

Ac. Bass

Cuivres

Strings

Piano

sie a go go

110

Chant

Trombone

Drums

Ac. Bass

Cuivres

Strings

Piano

Mi Fa Sol La

111

Chant

Trombone

Drums

Ac. Bass

Cuivres

Strings

Piano

Mi Ri Ri Mi Fa Sol

113

Chant

Trombone

Drums

Ac. Bass

Cuivres

Strings

Piano

Sol Sol Ri Do

115

Chant

Trombone

Drums

Ac. Bass

Strings

Piano

Je n'enseigne rai pas toujours l'art de

117

Chant

Trombone

Drums

Ac. Bass

Cuivres

Strings

Piano

l'ar rige

119

Chant

J'ai vi cu jus qu'i ci de le zons

Trombone

Drums

Ac. Bass

Strings

Piano

121

Chant

de sol ge

Drums

Ac. Bass

Strings

Piano

122

Chant

Trombone

Drums

Ac. Bass

Strings

Piano

123

Chant

Trombone

Drums

Ac. Bass

Strings

Piano

Mais j'en ai jus que la,

124

Chant

la pro vin ce m'en nuie

Trombone

Drums

Ac. Bass

Cuivres

Piano

126

Chant

Je veux vive a prÿ sent

Trombone

Drums

Ac. Bass

Cuivres

Piano

128

Chant

Trombone

Drums

Ac. Bass

Cuivres

Strings

Piano

de mon a Pa ris

130

Chant

Trombone

Drums

Ac. Bass

Strings

Piano

Je n'en sei gne rai

132

Chant

Trombone

Drums

Ac.Bass

Cuivres

Strings

Piano

pas tou te ma vie la danse

134

Chant

Trombone

Drums

Ac.Bass

Strings

Piano

A Pa ris moi aus

136

Chant

si je ten te

Trombone

Drums

Ac. Bass

Strings

Piano

137

Chant

fai ma chance

Drums

Ac. Bass

Piano

138

Chant

Trombone

Drums

Ac. Bass

Strings

Piano

Pour quoi pas ser mon temps

140

Chant

Drums

Ac. Bass

Strings

Piano

a en ser gner des pas

142

Chant
Drums
Ac. Bass
Strings
Piano

143

Chant
Trombone
Drums
Ac. Bass
Cuivres
Strings
Piano

A lorsque j'ai en vie

145

Chant

Trombone

Drums

Ac. Bass

Cuivres

Piano

da-le-ler a l'o-pi-ra? Nous sommes sœurs jumelles

148

Chant

Trombone

Drums

Ac. Bass

Cuivres

Piano

Ni'es sous le gae des ga: meaux

150

Chant

Mi Fa Sol La Mi Rÿ RÿMi Fa Sol

Trombone

Drums

Ac.Bass

Cuivres

Strings

Piano

153

Chant

Sol Rÿ Deus coeurs, qua

Trombone

Drums

Ac.Bass

Cuivres

Strings

Piano

155

Chant

tre pru nelles A em bar quer

Trombone

Drums

Ac.Bass

Cuivres

Strings

Piano

157

Chant

al le gret to

Trombone

Drums

Ac.Bass

Cuivres

Strings

Piano

158

Chant

Trombone

Drums

Ac. Bass

Cuivres

Strings

Piano

Mi Fa Sol La

Mi

3

159

Chant

Trombone

Drums

Ac. Bass

Cuivres

Strings

Piano

Mi Rii Ri Mi Fa Sol

Mi Rii Ri

3

161

Chant

Sol Sol Rii Do

Flute

Trombone

Drums

Ac. Bass

Cuivres

Strings

Piano

163

Flute

Drums

Ac. Bass

Strings

Piano

165

Flute
Drums
Ac. Bass
Strings
Piano

167

Flute
Drums
Ac. Bass
Strings
Piano

169

Flute

Drums

Ac.Bass

Strings

Piano

170

Flute

Trombone

Drums

Ac.Bass

Cuivres

Strings

Piano

172

Flute

Trombone

Drums

Ac.Bass

Cuivres

Strings

Piano

174

Flute

Trombone

Drums

Ac.Bass

Cuivres

Strings

Piano

175

Flute

Trombone

Drums

Ac.Bass

Cuivres

Strings

Piano

177

Flute

Trombone

Drums

Ac.Bass

Cuivres

Strings

Piano

179

Flute

Drums

Ac. Bass

Strings

Piano

181

Flute

Drums

Ac. Bass

Strings

Piano

183

Flute

Drums

Ac. Bass

Strings

Piano

185

Flute

Drums

Ac. Bass

Strings

Piano

187

Flute
Drums
Ac. Bass
Strings
Piano

189

Flute
Drums
Ac. Bass
Cuivres
Strings
Piano

191

Flute

Drums

Ac.Bass

Cuivres

Strings

Piano

==

193

Chant

Flute

Trombone

Drums

Ac.Bass

Cuivres

Strings

Piano

Jou ant du

3

195 *b2.*

Chant

Trombone

Drums

Ac. Bass

Cuivres

Piano

vio lon celle, De la trom

197

Chant

Trombone

Drums

Ac. Bass

Cuivres

Piano

ette du ba: jor Ai mant la

199

Chant

ri tour nelle Les ca lem bours

Trombone

Drums

Ac.Bass

Cuivres

Strings

Piano

201

Chant

et de les bons mots Du plomb dans la cer ye e

Trombone

Drums

Ac.Bass

Cuivres

Strings

Piano

204

Chant

De la fan tai

Trombone

Drums

Ac. Bass

Cuivres

Strings

Piano

205

Chant

sie a go go

Trombone

Drums

Ac. Bass

Cuivres

Strings

Piano

206

Chant

Nous som mes soeurs

Trombone

Drums

Ac.Bass

Cuivres

Strings

Piano

207

Chant

ju mches Nïous le si

Trombone

Drums

Ac.Bass

Cuivres

Strings

Piano

209

Chant

gne des gñ mieux

Trombone

Drums

Ac. Bass

Cuivres

Strings

Piano

Legrand Michel - Chanson Des Jumelles

Chant

♩ = 230,040176

Nous sommes deux oeurs jumelles Nous le si gne des gineaux
 6
 Mi Fa Sol La MiRЙ RЙMi FaSol Sol Sol RЙ Do Toutesdeux
 11
 de moi selles Ay ant eu des a mants tris tѳt Mi Fa Sol La
 15
 MiRЙ RЙMi Fa Sol Sol Sol RЙ Do Nous somestou tes
 20
 deux й le vĳes par Ma man Qui pououse pri
 24
 va, tra vail la vail la ment El le voulait denous
 28
 fai re des й rudites Et pouce la ven dit
 33
 tou te sa vie des frites Nous somestou tes deux nĳesle pĳre in
 37
 con nu Ce la ne se voit pas mais quand nous
 41
 som mes nues Nous a von toutesdeux a fond des reins es fou

V.S.

46

La ugrain beauŷ qu'ila vaisurlajoue Nous sommes deux

51

soeurs ju melles Nŷsus le si gnedes gŷmeaux Mi Fa Sol La Mi Rŷ

56

Rŷ Mi Fa Sol Sol Sol Rŷ Do Aimant la ri tour nelle

60

Les ca lersours et les bons mots Mi Fa Sol La Mi Rŷ

64

Rŷ Mi Fa Sol Sol Sol Rŷ Do Nous sommes tou tes

68

deux joyuses et in gŷ nues At tendante l'a

72

mour ce qu'il est con ve nu D'appe lercoup d'oudre

76

ousau va gepasion Nous sommes toutes deux

81

prktesa perdre rai son Nous avonstou tes deux une в me dŷ

85

li cate Ar tis tepsas sio nŷes, mu si ciennes,

89

 a cro bates Chechantunhommebon, chechantunhommebeau

94

 Bref, unomme d'ail, a vecousandifaits Nosommeux

99

 soeurs jumelles Nissus le si gne des gimeaux Mi Fa Sol La Mi Rï

104

 Rï Mi Fa Sol Sol Sol Rï Do Diplomatans la cer velle

108

 De la fan tai sie a go go Mi Fa Sol La Mi Rï

112

 Rï Mi Fa Sol Sol Sol Rï Do Je n'ensei gne rai

116

 pas toujours l'art de l'ar pige J'ai vï cu jus qu'i

120

 ci de le zons de sol fige Mais'en ai jusque la,

124

 la provin cen'enuie Je veuvre a pïsent

129

 demonart a Pa ris Je n'ensei gne rai pas toute ma vie V.S.

133

la danse A Pa rismoï aus si je ten te

137

rai ma chance Pou qu'o passe m' temps a en seigne des pas

142

A lors que j'ai en vie d'al ler a l'o pï ra ?

146

Nous som me ux soeurs ju melle Nï eus le si gne des gï meaux

150

Mi Fa Sol La Mi Rï Rï Mi Fa Sol Sol Sol Rï Do Deux qua

155

tre pru nelles A em barquer al le gret to Mi Fa Sol La

159

Mi Rï Rï Mi Fa Sol Sol Sol Rï Do **31**

194

Jou ant du vio loncelle, De la trom pette ou du ban jo Aimant la

199

ri tounelle Les calebours et les bons mots Di on dans la cer velle

204

De la fan tai sie a go go Nous som mes seurs

207

ju melles Nïesous le si gne des gïr meaux

Flute

Legrand Michel - Chanson Des Jumelles

♩ = 230,040176

34

38

43

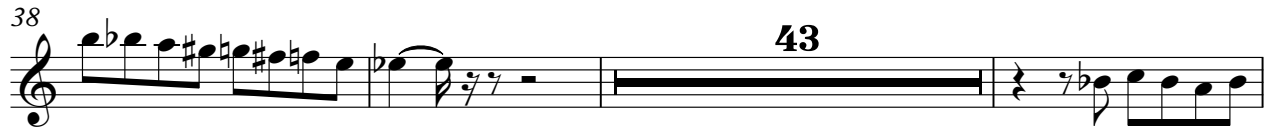

84

88

74

3

164

168

172

176

179

183

187

191

194

16

Trombone

Legrand Michel - Chanson Des Jumelles

♩ = 230,040176

2

7

13

18

23

28

32

17

Trombone

51

57

62

68

74

78

99

103

111

118

Trombone

123

129

135

143

148

152

157

162

174

4

Trombone

194

199

204

207

Legrand Michel - Chanson Des Jumelles

Drums

♩ = 230,040176

6

9

11

15

19

21

23

25

27

V.S.

Drums

29

31

34

37

39

41

43

45

47

50

Drums

54

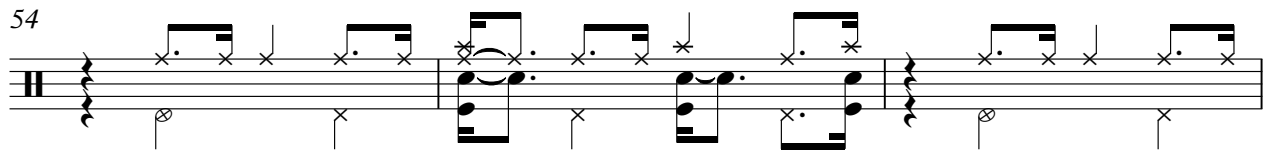

57

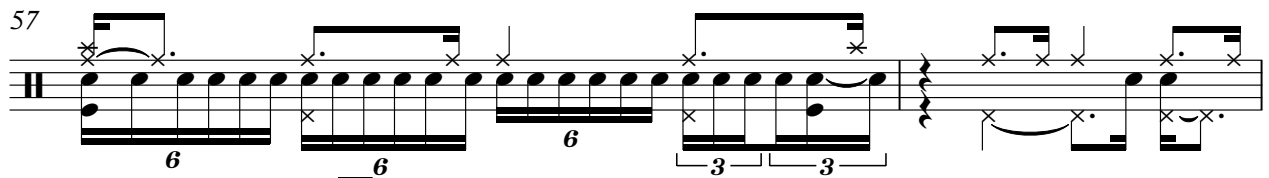

59

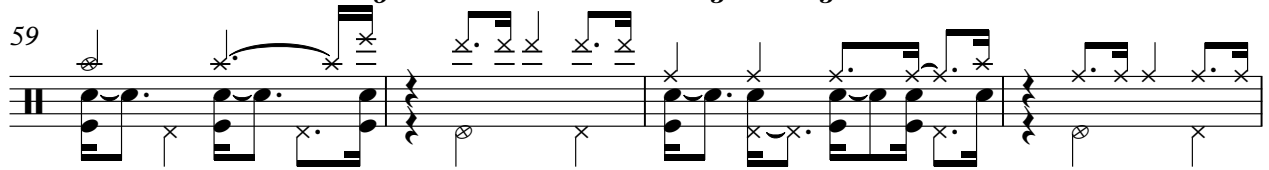

63

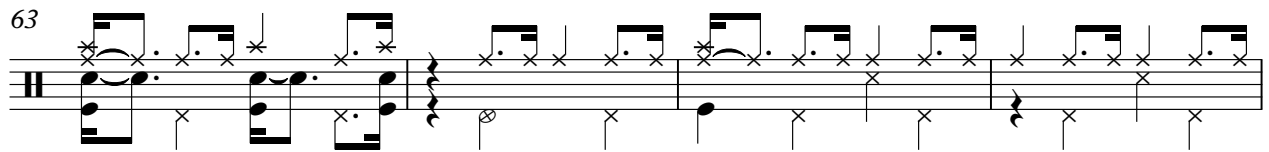

67

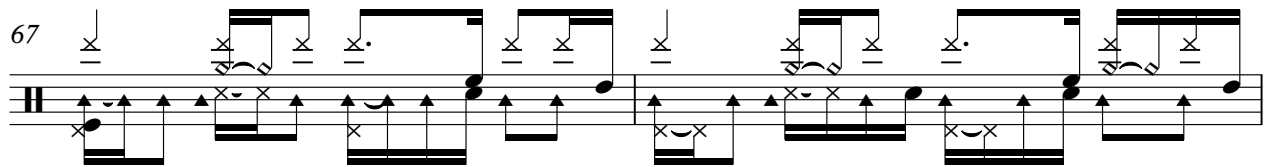

69

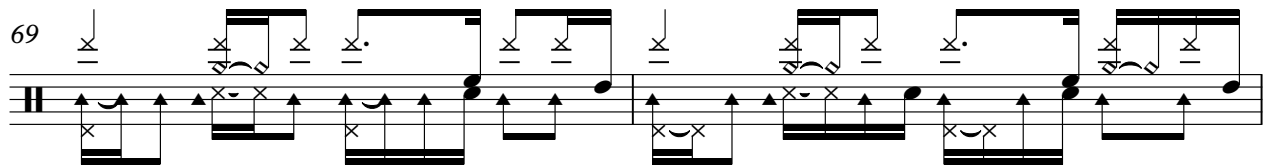

71

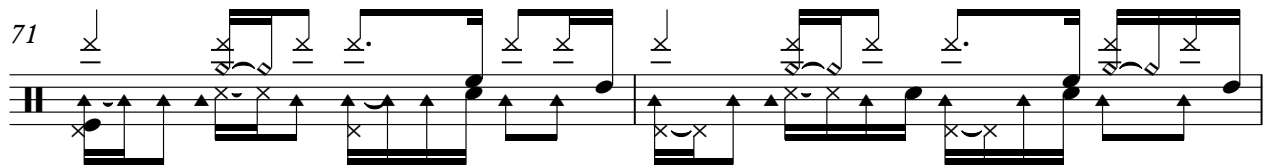

73

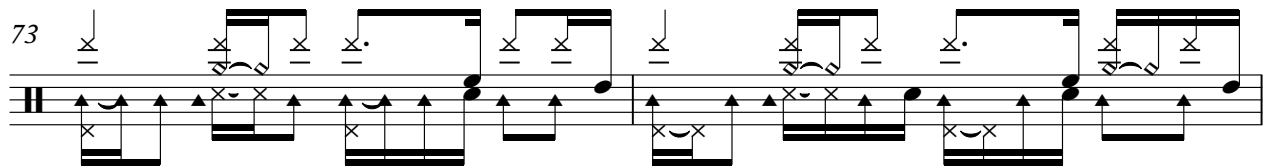

75

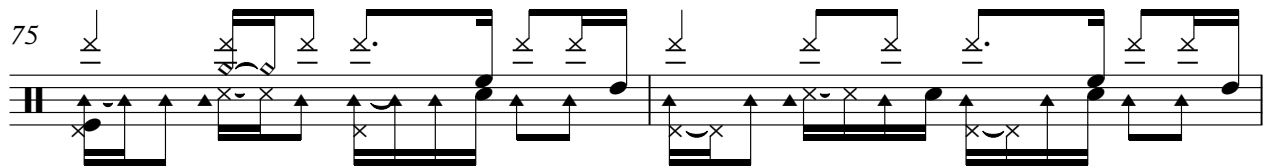

77

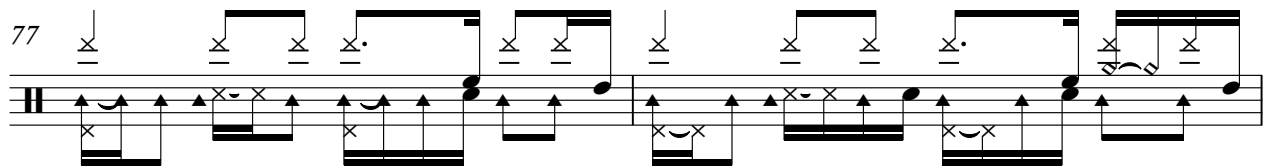

V.S.

Drums

Drums

V.S.

Drums

Drums

167

169

171

173

175

178

181

183

185

187

Drums

189

191

194

198

202

206

209

Legrand Michel - Chanson Des Jumelles

Ac.Bass

♩ = 230,040176

7

13

19

25

31

37

43

49

54

V.S.

60

66

72

78

84

90

96

101

106

112

118

124

130

136

142

148

153

159

165

171

V.S.

177

182

188

194

199

205

Legrand Michel - Chanson Des Jumelles

Cuivres

♩ = 230,040176

7

12

17

24

32

47

Cuivres

51

57

61

66

73

81

97

101

108

112

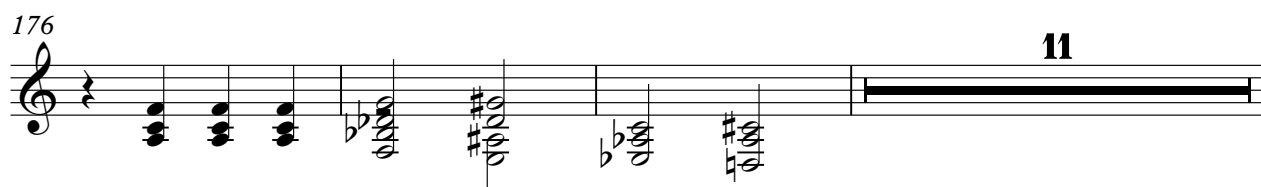
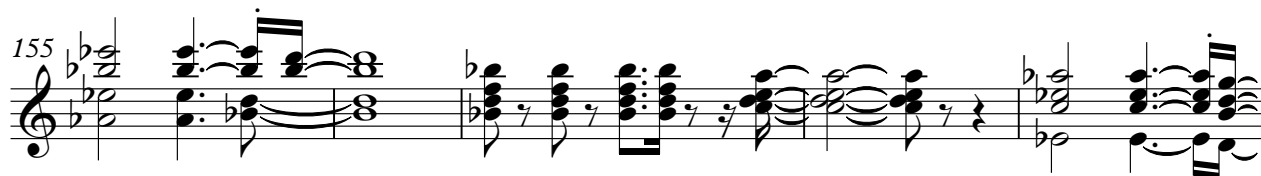

Legrand Michel - Chanson Des Jumelles

Strings

♩ = 230,040176

8

15

27

35

45

57

65

78

85

94

6

5

6

4

Strings

103

110

116

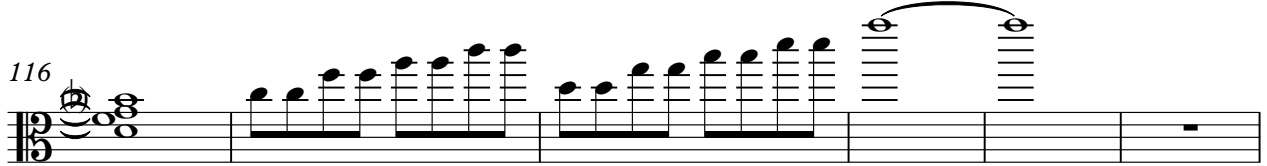

122

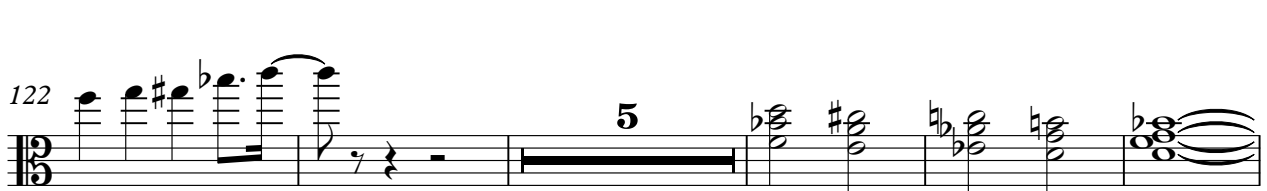

132

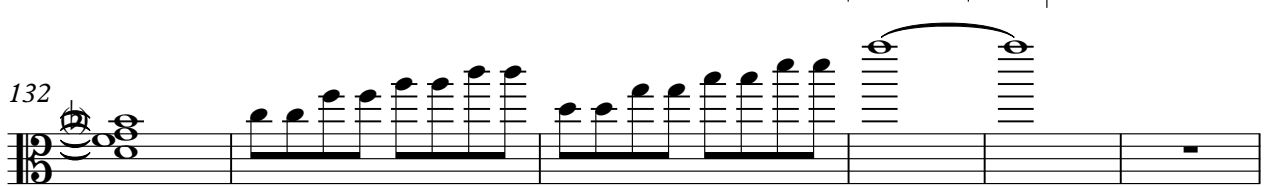

138

143

155

162

170

Strings

177

185

193

203

208

Legrand Michel - Chanson Des Jumelles

Piano

♩ = 230,040176

2

7

11

13

15

17

21

24

26

28

V.S.

Piano

Piano

3

V.S.

V.S.

- 140: First system, starting with a treble clef and a B-flat key signature.
- 142: Second system, featuring a triplet of eighth notes.
- 144: Third system, featuring a triplet of eighth notes.
- 148: Fourth system, featuring a triplet of eighth notes.
- 153: Fifth system, featuring a triplet of eighth notes.
- 156: Sixth system, featuring a triplet of eighth notes.
- 158: Seventh system, featuring a triplet of eighth notes.
- 160: Eighth system, featuring a triplet of eighth notes.
- 164: Ninth system, featuring a triplet of eighth notes.
- 167: Tenth system, featuring a triplet of eighth notes.

V.S.

201

204

206

208
