

# Heart - Magic Man

2.3"  
2.1.00  
SEQUENCED BY BLAKE WALLACE klaatu@texoma.net

♩ = 104,000015

At the bottom of the score, the tempo marking is repeated: ♩ = 104,000015.

4

Drums

Guitar

Guitar

Harmonics

Rythm Guitar

Bass

Mute Guitar

Bass

6

Drums

Guitar

Guitar

Harmonics

Bass

Mute Guitar

Bass

8

Drums

Guitar

Guitar

Harmonics

Rythm Guitar

Bass

Mute Guitar

Bass

Back Vocals

Vocal

8 8 5 8 8 5 1 8 8 5 2 8 1 2 8 3 3

11

14

Drums

Jazz Guitar

Rythym Guitar

Bass

Mute Guitar

Bass

Back Vocals

Vocal

Bass synth

17

Drums

Rythym Guitar

Bass

Mute Guitar

Bass

Vocal

20

Drums

Rythm Guitar

Bass

Mute Guitar

Bass

Vocal

23

Drums

Rythm Guitar

Bass

Mute Guitar

Bass

Vocal

26

Drums

Guitar

Guitar

Harmonics

Bass

Mute Guitar

Bass

Vocal

28

Drums

Guitar

Guitar

Harmonics

Rythm Guitar

Bass

Mute Guitar

Bass

Vocal

Chord diagram for Rythm Guitar:  $\begin{matrix} T \\ A \\ B \end{matrix}$  with fret numbers 8, 8, 5, 5, 1, 2.

30

Drums

Rythym Guitar

Bass

Mute Guitar

Bass

Back Vocals

Vocal

33

Drums

Rythym Guitar

Bass

Mute Guitar

Bass

Back Vocals

Vocal

36

Drums

Bass

Mute Guitar

Bass

Vocal

38

Drums

Rythm Guitar

Bass

Mute Guitar

Bass

Vocal

T	3	1	1	1	0	0	0	0	0	0	3	1	1	1
A	3	2	2	2	0	0	0	0	0	0	3	2	2	2
B	3	3	3	3	7	0	0	0	0	0	3	3	3	3

41

Drums

Rythm Guitar

Bass

Mute Guitar

Bass

Vocal

T	1	0	0	0	0	0	2	2	2	0	0	0	0	0
A	2	0	0	0	0	0	3	3	3	0	0	0	0	0
B	3	0	0	0	0	0	3	3	3	0	0	0	0	0

44

Drums

Rythym Guitar

Bass

Mute Guitar

Bass

Vocal

46

Drums

Guitar

Guitar

Bass

Mute Guitar

Bass

Vocal

48

Drums

Guitar

Guitar

Bass

Mute Guitar

Bass

Vocal

49

Drums

Guitar

Guitar

Guitar

Bass

Mute Guitar

Bass

51

Drums

Guitar

Guitar

Guitar

Bass

Mute Guitar

Bass

53

Drums

Guitar

Guitar

Guitar

Rythym Guitar

Bass

Mute Guitar

Bass

Vocal

T	3	1	1	1	0	0	0	0	0	0
A	3	2	2	2	0	0	0	0	0	0
B	3	3	3	3	7	0	0	0	0	0

56

Drums

Guitar

Harmonics

Rythm Guitar

Bass

Mute Guitar

Bass

Vocal

Tab for Rythm Guitar (Measures 56-58):

T	3	1	1	1	1	0	0	0	0	0	0	2	2	2	2	2	2	2	2
A	3	3	3	3	3	0	0	0	0	0	0	3	3	3	3	3	3	3	3
B						0	0	0	0	0	0	3	3	3	3	3	3	3	3

59

Drums

Guitar

Harmonics

Rythm Guitar

Bass

Bass

Vocal

Tab for Rythm Guitar (Measures 59-61):

T	0	0	0	0	0	4	4	4	0	0	0	0	0	0	0	0	0	0	0
A	0	0	0	0	0	3	3	3	0	2	2	2	2	2	2	2	2	2	2
B						1	1	1	2										

62

Drums

Saw Lead

Guitar

Harmonics

Rythym Guitar

Bass

Bass

Vocal

T 2 0 0 0 0  
A 3 3 3 3 3  
B 3 3 3 3 3

65

Drums

Saw Lead

Guitar

Harmonics

Rythym Guitar

Bass

Mute Guitar

Bass

Vocal

T 0 0 0 0 0  
A 3 3 3 3 3  
B 3 3 3 3 3

67

Drums

Saw Lead

Guitar

Bass

Mute Guitar

Bass

Vocal

70

Drums

Saw Lead

Guitar

Guitar

Bass

Mute Guitar

Bass

Vocal

73

Drums  
Guitar  
Bass  
Mute Guitar  
Bass

75

Drums  
Guitar  
Guitar  
Bass  
Mute Guitar  
Bass

77

Drums  
Guitar  
Guitar  
Bass  
Mute Guitar  
Bass

79 17

Drums

Jazz Guitar

Guitar

Bass

Mute Guitar

Bass

3

82 ♩ = 207,999664

Drums

Guitar

Bass

Mute Guitar

Bass

85 ♩ = 104,000015

Drums

Jazz Guitar

Guitar

Guitar

Rythm Guitar

Bass

Mute Guitar

Bass

88

Drums

Jazz Guitar

Guitar

Guitar

Rythm Guitar

Bass

Mute Guitar

Bass

91

Drums

Jazz Guitar

Guitar

Guitar

Rythm Guitar

Bass

Mute Guitar

Bass

94

Drums

Guitar

Guitar

Guitar

Bass

Mute Guitar

Bass

96

Drums

Guitar

Guitar

Guitar

Bass

Mute Guitar

Bass

98

Drums

Guitar

Guitar

Guitar

Rythm Guitar

Bass

Mute Guitar

Bass

100

Drums

Guitar

Guitar

Guitar

Bass

Mute Guitar

Bass

103

$\text{♩} = 207,999664$     $\text{♩} = 104,000015$

Drums

Guitar

Guitar

Bass

Mute Guitar

Bass

Square Lead

Bass synth

107

This section of the score covers measures 107 and 108. It features a multi-staff arrangement with the following parts: Drums (top staff), Saw Lead (second staff), three Guitar staves (third, fourth, and fifth staves), two Bass staves (sixth and seventh staves), Square Lead (eighth staff), Bass synth (ninth staff), and Sweep (tenth staff). The music is written in a key with one flat (B-flat) and a 4/4 time signature. Measure 107 shows complex guitar riffs with triplets and various rhythmic patterns. Measure 108 continues these patterns with some melodic elements in the Square Lead and Bass synth parts.

109

This section of the score covers measures 109 and 110. It features a multi-staff arrangement with the following parts: Drums (top staff), Saw Lead (second staff), two Bass staves (third and fourth staves), Square Lead (fifth staff), and Bass synth (sixth staff). The music continues in the same key and time signature. Measure 109 shows a more active drum part and complex bass lines. Measure 110 features a melodic Square Lead and a Bass synth part with a triplet. The score concludes with a double bar line.

112

- Mute Guitar:** Displays a complex melodic line with many beamed notes and some slurs.
- Sweep:** Features a melodic line with many beamed notes, indicating a sweep-picked guitar part.

114

Drums

Saw Lead

Bass

Mute Guitar

Bass

Back Vocals

Vocal

Square Lead

Sweep

118

- Bass:** A second bass line, similar to the one above, providing a different harmonic perspective.

120

- Drums:** Features a complex rhythmic pattern with various note values and rests.
- Mute Guitar:** Shows a series of chords and notes, some with a 'mute' symbol.

122

124

- Drums:** Features a complex rhythmic pattern with various note values and rests, including some notes with asterisks.
- Guitar:** Contains a few notes in the latter half of the page, with rests for the remainder.
- Mute Guitar:** Features a melodic line with a distinct rhythmic pattern, including some notes with stems pointing upwards.
- Bass:** A second bass line, mirroring the first in its rhythmic pattern.
- Back Vocals:** Shows a vocal line with long, sustained notes and some chordal accompaniment.
- Square Lead:** Displays a melodic line with long, sustained notes and ties.
- Sweep:** Includes a melodic line with long, sweeping notes and ties, accompanied by a guitar tablature below it showing fret numbers and bar lines.

126

Drums

Saw Lead

Guitar

Bass

Mute Guitar

Bass

Back Vocals

Square Lead

Sweep

128

Drums

Saw Lead

Bass

Mute Guitar

Bass

Square Lead

Sweep

♩ = 207,999664

♩ = 207,999664

♩ = 104,000015  
131

Drums

Saw Lead

Bass

Mute Guitar

Bass

Square Lead

Sweep

135

Drums

Rythm Guitar

Bass

Mute Guitar

Bass

Vocal

138

Drums

Rythym Guitar

Bass

Mute Guitar

Bass

Vocal

141

Drums

Guitar

Rythym Guitar

Bass

Mute Guitar

Bass

Vocal

144  $\text{♩} = 207,999664$   $\text{♩} = 104,000015$  33

Drums

Guitar

Guitar

Rythm Guitar

Bass

Mute Guitar

Bass

Vocal

Drums Heart - Magic Man

♩ = 104,000015

2

6

10

14

18

22

26

30

34

37

Copyright © 1998 by Blake Wallace

V.S.

41

45

49

53

57

61

65

69

73

77

Drums

80

83

87

91

95

98

101

104

Drums

108

112

114

116

118

120

122

124

126

128

♩ = 207,999664

131 ♩ = 104,000015

134

137

141

144

Saw Lead

Heart - Magic Man

63

69

85

109

115

123

129

133

11

2

18

4

3

3

3

3

10

2

$\text{♩} = 104,000015$

$\text{♩} = 207,999664$

$\text{♩} = 104,000015$

$\text{♩} = 207,999664$

$\text{♩} = 104,000015$

$\text{♩} = 207,999664$

$\text{♩} = 104,000015$

$\text{♩} = 207,999664$

$\text{♩} = 104,000015$

♩ = 104,000015

12 2 64

81

♩ = 207,999664

2 2

89

9 27

94

♩ = 207,999664

9 27

♩ = 104,000015

130

♩ = 207,999664

14 2 14 2

♩ = 104,000015

♩ = 207,999664

♩ = 104,000015

Guitar Heart - Magic Man

♩ = 104,000015

6 17

28 17 6 6 6 6

47 6 6 6 6 6 6 6 6 3

49 6 6 6 6 3

53 17 3 3

73 3

76 3 3 3 3 3 3

79 3

83 ♩ = 207,999664 ♩ = 104,000015

Copyright © 1998 by Blake Wallace

V.S.

87

92

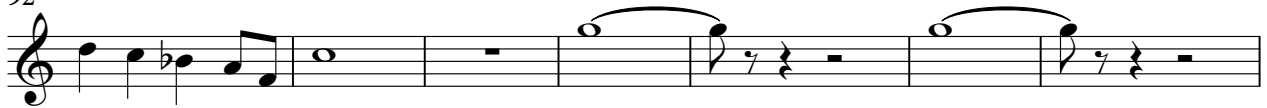

99

♩ = 207,999664    ♪ = 104,000015

105

**22**

130

♩ = 207,999664    ♪ = 104,000015    ♩ = 207,999664    ♪ = 104,000015

**14**

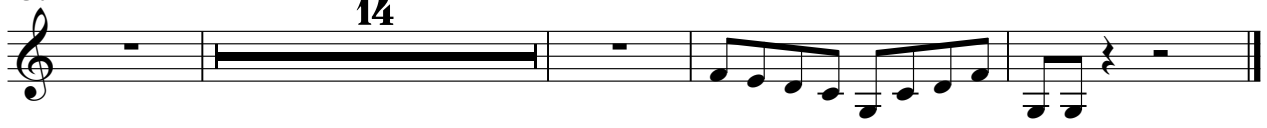

Guitar

Heart - Magic Man

♩ = 104,000015

Copyright © 1998 by Blake Wallace

Guitar

58

64

70

$\text{♩} = 207,999664$

11 2

86

2 2

94

98

$\text{♩} = 207,999664$   $\text{♩} = 104,000015$

102

3

106

3 3 22

$\text{♩} = 207,999664$

131

$\text{♩} = 104,000015$

12

145

$\text{♩} = 207,999664$   $\text{♩} = 104,000015$

Harmonics Heart - Magic Man

♩ = 104,000015

6

17

28

27

60

65

17 2 18

♩ = 207,999664

103

♩ = 207,999664    ♩ = 207,999664    ♩ = 104,000015    ♩ = 207,999664    ♩ = 104,00

27    14    2

Copyright © 1998 by Blake Wallace

Guitar

Heart - Magic Man

$\text{♩} = 104,000015$

11 38

51 21

75

81  $\text{♩} = 207,999664$

2 9

96 2

103  $\text{♩} = 207,999664$   $\text{♩} = 104,000015$

5 12

123

128  $\text{♩} = 207,999664$   $\text{♩} = 104,000015$   $\text{♩} = 207,999664$   $\text{♩} = 104,000015$

2 14 2

Copyright © 1998 by Blake Wallace

# Heart - Magic Man

## Rythm Guitar

♩ = 104,000015

5

E						8	8	5		8
B						8	8	5	1	1
G									5	2
D										
A										3
E										3
A										

11

2

T	1			8	8	5		8		
A	2			8	8	5	1	1		
B	3						5	2		

18

T	3	1	1	1	0	0	0	0	0	0	3	1	1	1	1	0	0	0	0	0	0	0	2	2
A	3	2	2	2	0	0	0	0	0	0	3	2	2	2	2	0	0	0	0	0	0	0	3	3
B	3	3	3	3	0	0	0	0	0	0	3	3	3	3	3	3	0	0	0	0	0	0	3	3
					7																			

22

3

T	2				0	0	0	0	0	0	3	3												
A	3	2	2	2	0	0	0	0	0	0	3	3	0	0	0	0	0	0	0	0	0	0	0	0
B	3	3	3	3	0	0	0	0	0	0	3	3	2	2	2	2	2	2	2	2	2	2	2	2
													3	3	3	3	3	3	3	3	3	3	3	3

29

T																								
A																								
B																								

34

2

T	8				1					3	1	1	1	0	0	0	0	0	0	0	0	0	0	0
A	1				2					3	2	2	2	0	0	0	0	0	0	0	0	0	0	0
B	2	3	3		3					3	3	3	3	0	0	0	0	0	0	0	0	0	0	0
														7										

40

T	3	1	1	1	1	0	0	0	0	0														
A	3	2	2	2	2	0	0	0	0	0	2	2												
B	3	3	3	3	3	0	0	0	0	0	3	3	3	3	3	3	3	3	3	3	3	3	3	3

43

8

T	0	0	0	0	0	3	3																	
A	0	0	0	0	0	3	3	0	0	0	0	0	0	0	0	0	0	0	0	0	0	0	0	0
B	0	0	0	0	0	3	3	2	2	2	2	2	2	0	0	0	0	0	0	0	0	0	0	0
								3	3	3	3	3	3											

2 54

Rythm Guitar

T	3	1	1	1	0	0	0	0	0	0	3	1	1	1	1	0	0	0	0	0	0	0	2	2
A	3	2	2	2	0	0	0	0	0	0	3	2	2	2	2	2	0	0	0	0	0	0	3	3
B	3	3	3	3	0	0	0	0	0	0	3	3	3	3	3	3	0	0	0	0	0	0	3	3
					7																		3	3

58

T	2	2	2	2	0	0	0	0	4	4	4	4	0	0	0	0	0	0	0	0	0	0	0	0
A	3	3	3	3	0	0	0	0	3	3	3	3	0	0	0	0	2	2	2	2	0	0	0	0
B	3	3	3	3	0	0	0	0	1	1	1	1	2	2	2	2	3	3	3	3	0	0	0	0

64

♩ = 207,999664

**17**                      **2**

T	0	0	0	0	————— —————										0	0	0	0
A	0	2	2	2														
B	1	3	3	3														

86

T	3	3	3	0	1	6	0	3	1	3	3	3	0	0	0	0	3	3	3	0	1	6
A																						
B																						

91

**5**                      **4**

T	0	3	1	3	3	10	8	6	5	1	8	————— —————									
A																					
B																					

103 ♩ = 207,999664                      ♩ = 207,999664

**27**                      **4**

T	————— —————										3	1	1	1	0	0	0	0	0	0
A											3	2	2	2	0	0	0	0	0	
B											3	3	3	3	0	0	0	0	0	

137

T	3	1	1	1	1	0	0	0	0	0	0	2	2	2	2	0	0	0	0	3	3
A	3	2	2	2	2	0	0	0	0	0	0	3	3	3	3	0	0	0	0	3	3
B	3	3	3	3	3	0	0	0	0	0	0	3	3	3	3	0	0	0	0	3	3

142

♩ = 207,999664    ♩ = 104,0

**2**

T	0	0	0	0	0	3	2	2	3	3	2	2	3	3	2	2	—————					
A	2	2	2	2	2	3	3	3	3	3	3	3	3	3	3							
B	3	3	3	3	3	3	3	3	3	3	3	3	3	3	3							

# Heart - Magic Man

Bass

♩ = 104,000015

2

5

7

9

12

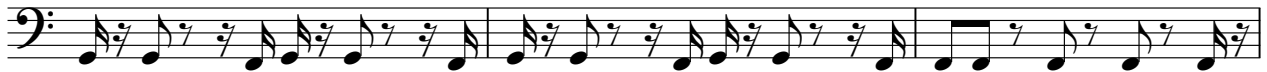

15

18

23

26

29

32

35

38

43

46

49

52

55

59

63

67

70

73

76

79

82

$\text{♩} = 207,999664$

85  $\text{♩} = 104,000015$

88

91

94

V.S.

97

100

103 ♩ = 207,999664 ♩ = 104,000015

109

113

116

119

122

125

128

♩ = 207,999664

131 ♩ = 104,000015

135

140

144

♩ = 207,999664

♩ = 104,000015

Mute Guitar Heart - Magic Man

♩ = 104,000015  
2

5

8

11

14

17

20

2

Mute Guitar

25

28

31

34

37

41

47

50

53

57

Mute Guitar

67

70

73

76

79

82

♩ = 104,000015

♩ = 207,999664

85

88

91

94

4

Mute Guitar

97

100

103 ♩ = 207,999664 ♩ = 104,000015

107

5

114

117

120

123

126

129 ♩ = 207,999664 ♩ = 104,000015

# Heart - Magic Man

Bass

♩ = 104,000015

2

5

7

9

12

15

18

23

27

29

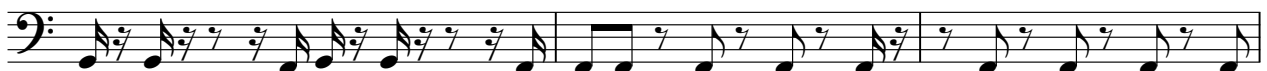

32

35

38

43

47

49

51

53

57

61

65

68

71

74

77

80

83

♩ = 207,999664      ♩ = 104,000015

86

89

92

V.S.

95

98

101

♩ = 207,999664    ♩ = 104,000015

105

111

114

116

118

121

124

127

130 ♩ = 207,999664 ♩ = 104,000015

134

139

143

♩ = 207,999664 ♩ = 104,000015

Back Vocals Heart - Magic Man

♩ = 104,000015

16

36

112

118

125

130

Copyright © 1998 by Blake Wallace

Vocal Heart - Magic Man

♩ = 104,000015

7

10

13

18

22

25

Copyright © 1998 by Blake Wallace

28

32

36

41

45

54

58

63

67

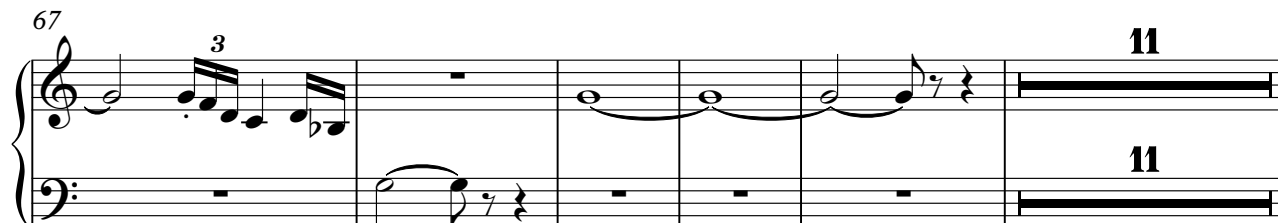

83

$\text{♩} = 104,000015$       $\text{♩} = 207,999664$       $\text{♩} = 104,000015$       $\text{♩} = 207,999664$

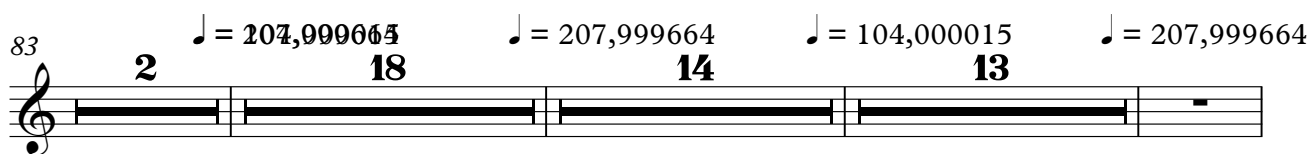

131  $\text{♩} = 104,000015$

138

142

$\text{♩} = 207,999664$       $\text{♩} = 104,000015$

Square Lead Heart - Magic Man

♩ = 104,000015      ♩ = 207,999664      ♩ = 207,999664      ♩ = 104,000015

82      2      18      3

106      2

112

121

129      ♩ = 207,999664      ♩ = 104,000015

133      ♩ = 207,999664      ♩ = 104,000015

10      2

Sweep

# Heart - Magic Man

♩ = 104,000015      ♩ = 207,999664      ♩ = 207,999664      ♩ = 104,000015

**82**      **2**      **18**      **4**

107

**5**

119

128

♩ = 207,999664      ♩ = 104,000015

134

**10**      **2**

♩ = 207,999664      ♩ = 104,000015

Copyright © 1998 by Blake Wallace