

# Lelles e Leonardo - Pra la de Bagda

♩ = 107,999916

ClavedePrata 0xx.34.268.5855  
ClavedePrata 0xx.34.268.5855

3

Alto Sax.

Alto Sax.

0xx.34.268.5855

Tbn.

Perc.

J. Gtr.

E. Gtr.

E. Bass

5

Alto Sax. 

0xx.34.268.5855

Tbn. 

Tbn. 

Perc. 

J. Gtr. 

E. Gtr. 

E. Bass 

Tape Smp. Brs 

7

Alto Sax.

Tbn. 0xx.34.268.5855

Perc.

J. Gtr.

E. Gtr.

E. Bass

Tape Smp. Brs

9

Alto Sax.

Tbn. 0xx.34.268.5855

Perc.

J. Gtr.

E. Gtr.

E. Bass

Tape Smp. Brs

11

Alto Sax.

Perc.

J. Gtr.

E. Gtr.

E. Bass

0xx.34.268.5855

13

Alto Sax.

Tbn.

Perc.

J. Gtr.

E. Gtr.

E. Bass

Tape Smp. Brs

0xx.34.268.5855

15

Perc.

J. Gtr.

E. Gtr.

E. Bass

17

Alto Sax.

Tbn.

Perc.

J. Gtr.

E. Gtr.

E. Bass

Tape Smp. Brs

0xx.34.268.5855

19

Perc.

J. Gtr.

E. Gtr.

E. Bass

21

Tbn.

Perc.

J. Gtr.

E. Gtr.

E. Bass

Tape Smp. Brs

23

Perc.

J. Gtr.

E. Gtr.

E. Bass

25

Tbn.

Perc.

J. Gtr.

E. Gtr.

E. Bass

Tape Smp. Brs

27

Perc.

J. Gtr.

E. Gtr.

E. Bass

E. Bass

29

Tbn.

Perc.

J. Gtr.

E. Gtr.

E. Bass

E. Bass

Tape Smp. Brs

31

Perc.

J. Gtr.

E. Gtr.

E. Bass

E. Bass

33

Tbn.

Perc.

J. Gtr.

E. Gtr.

E. Bass

E. Bass

Tape Smp. Brs

35

Tbn.

Perc.

J. Gtr.

E. Gtr.

E. Bass

Tape Smp. Brs

37

Tbn.

Perc.

J. Gtr.

E. Gtr.

E. Bass

Tape Smp. Brs

3

39

Perc.

J. Gtr.

E. Gtr.

E. Bass

41

Tbn.

Perc.

J. Gtr.

E. Gtr.

E. Bass

Tape Smp. Brs

43

Tbn.

Perc.

J. Gtr.

E. Gtr.

E. Bass

Tape Smp. Brs

45

Tbn.

Perc.

J. Gtr.

E. Gtr.

E. Bass

Tape Smp. Brs

47

Tbn.

Perc.

J. Gtr.

E. Gtr.

E. Bass

Tape Smp. Brs

49

Alto Sax.

Alto Sax.

Tbn.

Perc.

J. Gtr.

E. Gtr.

E. Bass

51

Alto Sax.

Alto Sax.

Tbn.

Perc.

J. Gtr.

E. Gtr.

E. Bass

52

Tbn.

Tbn.

Perc.

J. Gtr.

E. Gtr.

E. Bass

Tape Smp. Brs

54

Tbn.

Perc.

J. Gtr.

E. Gtr.

E. Bass

Tape Smp. Brs

56

Alto Sax.

Tbn.

Perc.

J. Gtr.

E. Gtr.

E. Bass

Tape Smp. Brs

58

Perc.

J. Gtr.

E. Gtr.

E. Bass

60

Tbn.

Perc.

J. Gtr.

E. Gtr.

E. Bass

Tape Smp. Brs

62

Perc.

J. Gtr.

E. Gtr.

E. Bass

64

Tbn.

Perc.

J. Gtr.

E. Gtr.

E. Bass

Tape Smp. Brs

66

Perc.

J. Gtr.

E. Gtr.

E. Bass

68

Tbn.

Perc.

J. Gtr.

E. Gtr.

E. Bass

Tape Smp. Brs

70

Perc.

J. Gtr.

E. Gtr.

E. Bass

72

Tbn.

Perc.

J. Gtr.

E. Gtr.

E. Bass

Tape Smp. Brs

74

Perc.

J. Gtr.

E. Gtr.

E. Bass

E. Bass

76

Tbn.

Perc.

J. Gtr.

E. Gtr.

E. Bass

E. Bass

Tape Smp. Brs

78

Perc.

J. Gtr.

E. Gtr.

E. Bass

E. Bass

80

Tbn.

Perc.

J. Gtr.

E. Gtr.

E. Bass

E. Bass

Tape Smp. Brs

82

Tbn.

Perc.

J. Gtr.

E. Gtr.

E. Bass

Tape Smp. Brs

84

Tbn.

Perc.

J. Gtr.

E. Gtr.

E. Bass

Tape Smp. Brs

86

Perc.

J. Gtr.

E. Gtr.

E. Bass

88

Tbn.

Perc.

J. Gtr.

E. Gtr.

E. Bass

Tape Smp. Brs

90

Tbn.

Perc.

J. Gtr.

E. Gtr.

E. Bass

Tape Smp. Brs

92

Tbn.

Perc.

J. Gtr.

E. Gtr.

E. Bass

Tape Smp. Brs

94

Tbn.

Perc.

J. Gtr.

E. Gtr.

E. Bass

Tape Smp. Brs

96

Tbn.

Perc.

J. Gtr.

E. Gtr.

E. Bass

Tape Smp. Brs

98

Alto Sax.

Tbn.

Perc.

J. Gtr.

E. Gtr.

E. Bass

Tape Smp. Brs

Alto Saxophone

Lelles e Leonardo - Pra la de Bagda

♩ = 107,999916

5 **44**

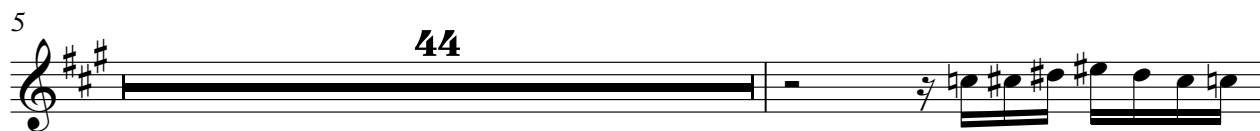

50 **48**

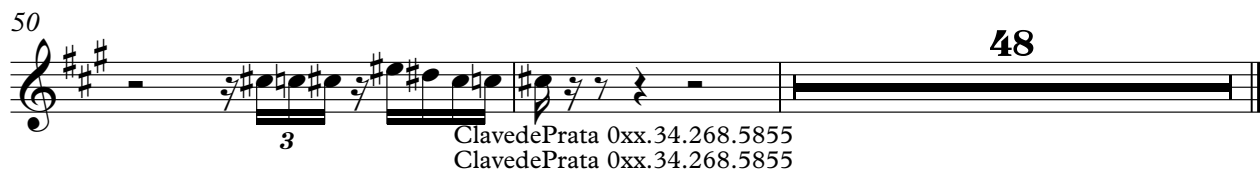

ClavedePrata 0xx.34.268.5855  
ClavedePrata 0xx.34.268.5855

Alto Saxophone

Lelles e Leonardo - Pra la de Bagda

♩ = 107,999916

ClavedePrata 0xx.34.268.5855

6

0xx.34.268.5855 0xx.34.268.5855 0xx.34.268.5855

12

0xx.34.268.5855 0xx.34.268.5855 0xx.34.268.5855

50

0xx.34.268.5855 0xx.34.268.5855 0xx.34.268.5855

57

ClavedePrata 0xx.34.268.5855  
ClavedePrata 0xx.34.268.5855

Trombone

Lelles e Leonardo - Pra la de Bagda

♩ = 107,999916

3

7

9 2

14 2 2

21 2

26 2 2

33

37 2

42

45 4

ClavedePrata 0xx.34.268.585  
ClavedePrata 0xx.34.268.5855

Trombone

52

55

58

65

72

77

82

88

92

96

Trombone

98

Trombone

Lelles e Leonardo - Pra la de Bagda

♩ = 107,999916

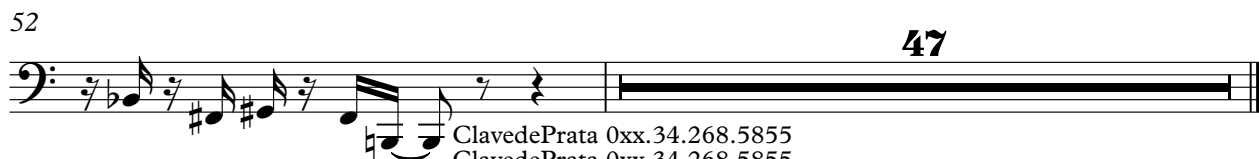

ClavedePrata 0xx.34.268.5855  
ClavedePrata 0xx.34.268.5855

Lelles e Leonardo - Pra la de Bagda

Percussion

♩ = 107,999916

4

6

8

11

13

15

17

20

22

ClavedePrata Oxx.34.268.5855  
ClavedePrata Oxx.34.268.5855

V.S.

24

27

30

33

36

38

40

42

44

46

48

50

52

54

56

59

61

63

66

68

V.S.

Percussion

94

96

98

♩ = 107,999916

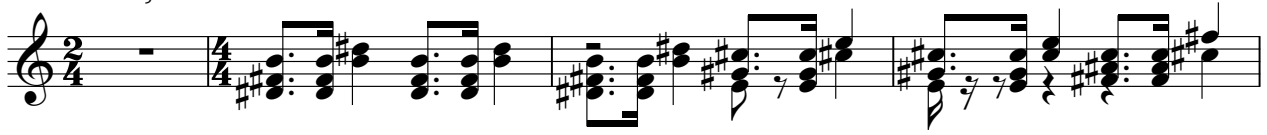

5

9

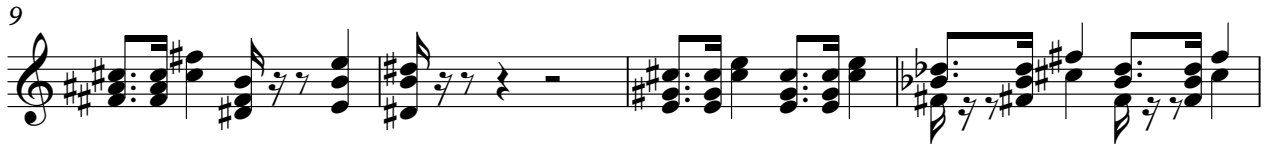

13

16

20

23

27

31

35

ClavedePrata 0xx.34.268.5855  
ClavedePrata 0xx.34.268.5855

V.S.

39

42

45

48

52

56

60

63

67

70

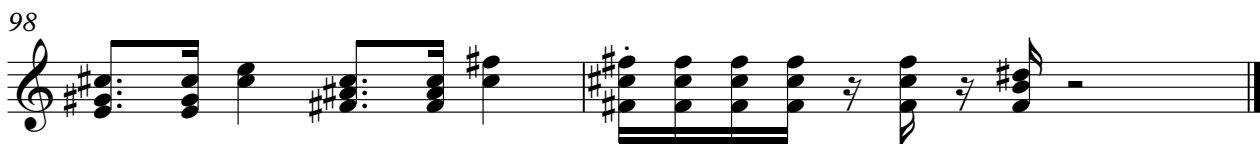
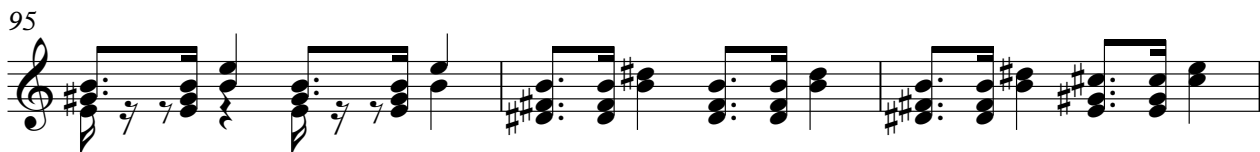

Electric Guitar

Lelles e Leonardo - Pra la de Bagda

♩ = 107,999916

4

7

10

13

16

19

22

25

29

ClavedePrata 0xx.34.268.5855  
ClavedePrata 0xx.34.268.5855

V.S.

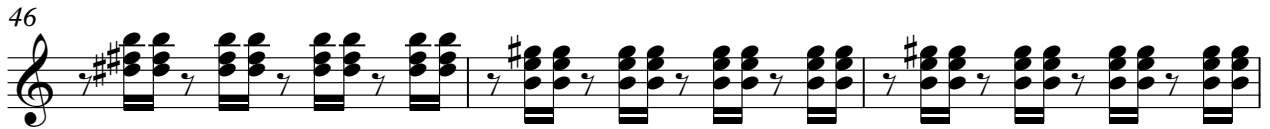

Electric Guitar

64

67

70

73

78

82

85

88

91

94

97

Lelles e Leonardo - Pra la de Bagda

5-string Electric Bass

♩ = 107,999916

ClavedePrata 0xx.34.268.5855  
ClavedePrata 0xx.34.268.5855

V.S.

45

50

54

58

63

68

73

77

80

84

88

92

96

5-string Electric Bass

Lelles e Leonardo - Pra la de Bagda

♩ = 107,999916

25

29

32

39

74

77

80

18

ClavedePrata 0xx.34.268.5855  
ClavedePrata 0xx.34.268.5855

Lelles e Leonardo - Pra la de Bagda

Tape Sampler Keyboard [Brass]

♩ = 107,999916

ClavedePrata 0xx.34.268.5855  
ClavedePrata 0xx.34.268.5855

Tape Sampler Keyboard [Brass]

52

55

58

65

72

77

82

88

92

96

98

