

Lemon Pipers - Green Tambourine

♩ = 112,000061

vocal echo

vocal echo

Vocal

vibrastap

triangle

Bell

Guitar

Bass

Backups

Backups

Sitar

♩ = 112,000061

Violin

strings1

strings2

Cello

Piano

4

vibrastap

triangle

Bell

Bass

Sitar

Violin

Cello

Piano

- **vibrastap**: Rest in measure 1, quarter note in measure 2, rest in measure 3.
- **triangle**: Quarter note in measure 1, eighth notes in measure 2, quarter note in measure 3, eighth notes in measure 4.
- **Bell**: Quarter note in measure 1, rest in measure 2, quarter note in measure 3, rest in measure 4.
- **Bass**: Quarter note in measure 1, eighth notes in measure 2, quarter note in measure 3, eighth notes in measure 4.
- **Sitar**: Quarter note in measure 1, eighth notes in measure 2, quarter note in measure 3, eighth notes in measure 4.
- **Violin**: Continuous eighth-note accompaniment.
- **Cello**: Continuous eighth-note accompaniment.
- **Piano**: Complex accompaniment with chords and moving lines in both hands.

7

vibrastap

triangle

Bell

Bass

Sitar

Violin

Cello

Piano

9

snare

Perc.

vibrastap

triangle

tamb

Guitar

Bass

Sitar

strings1

Piano

6 6 6 6

10

snare

Perc.

tamb

Guitar

Bass

Sitar

strings1

strings2

6 6 6 6

11

Vocal

snare

Perc.

tamb

Guitar

Bass

Sitar

strings2

 - **Vocal**: Treble clef, playing a melodic line with eighth and quarter notes.
 - **snare**: Treble clef, playing a rhythmic pattern of eighth and quarter notes.
 - **Perc.**: Treble clef, playing a simple rhythmic pattern of quarter notes.
 - **tamb**: Treble clef, playing a pattern of eighth notes with rests.
 - **Guitar**: Treble clef, playing a rhythmic pattern of eighth notes with rests.
 - **Bass**: Bass clef, playing a rhythmic pattern of eighth notes with rests.
 - **Sitar**: Treble clef, playing a melodic line with eighth and quarter notes.
 - **strings2**: Bass clef, playing a rhythmic pattern of eighth notes with rests.

14

Vocal

snare

Perc.

tamb

Guitar

Bass

Backups

Backups

Sitar

strings2

17

vocal echo

vocal echo

Vocal

snare

Perc.

tamb

Guitar

Bass

Sitar

strings2

21

Vocal

snare

Perc.

vibrastap

tamb

Guitar

Bass

Sitar

strings1

6 6 6 6

22

snare

Perc.

tamb

Guitar

Bass

Sitar

strings1

strings2

6 6 6 6

23

Vocal

snare

Perc.

tamb

Guitar

Bass

Sitar

strings2

26

Vocal

snare

Perc.

tamb

Guitar

Bass

Backups

Backups

Sitar

strings2

 - **Vocal**: Treble clef, key signature of one sharp (F#). The melody begins with a whole note G4, followed by eighth notes A4, B4, C5, B4, A4, G4, and a quarter rest.
 - **snare**: Treble clef, playing a rhythmic pattern of eighth notes with accents.
 - **Perc.**: Treble clef, playing a simple eighth-note accompaniment.
 - **tamb**: Treble clef, playing a pattern of eighth notes with accents.
 - **Guitar**: Treble clef, playing a complex accompaniment with chords and single notes.
 - **Bass**: Bass clef, playing a melodic line with eighth notes and some ties.
 - **Backups**: Two staves in treble clef, providing harmonic support with chords and single notes.
 - **Sitar**: Treble clef, playing a melodic line with characteristic Sitar ornaments and phrasing.
 - **strings2**: Bass clef, playing a harmonic accompaniment with chords.
 The piece concludes at the end of the third measure shown.

29

vocal echo

vocal echo

Vocal

snare

Perc.

tamb

Guitar

Bass

Sitar

strings2

33

Vocal

snare

Perc.

vibrastap

tamb

Guitar

Bass

Sitar

strings1

35

snare

vibrastap

triangle

Bell

Bass

Sitar

Violin

Cello

Piano

38

vibrastap

triangle

Bell

Bass

Sitar

Violin

Cello

Piano

41

snare

Perc.

vibrastap

triangle

tamb

Bell

Guitar

Bass

Sitar

Violin

strings 1

Cello

Piano

43

Vocal

snare

Perc.

vibrastap

tamb

Guitar

Bass

Backups

Sitar

strings 1

strings 2

46

Vocal

snare

Perc.

tamb

Guitar

Bass

Backups

Backups

Sitar

strings1

strings2

49

vocal echo

vocal echo

Vocal

snare

Perc.

tamb

Guitar

Bass

Backups

Backups

Sitar

strings2

53

Vocal

snare

Perc.

vibrastap

tamb

Guitar

Bass

Sitar

strings1

56

59

vocal echo

vocal echo

Vocal

snare

Perc.

vibrastap

triangle

tamb

Guitar

Bass

Sitar

Violin

strings1

strings2

Cello

Piano

64

Perc.

vibrastap

tamb

66

Perc.

vibrastap

tamb

68

Perc.

vibrastap

tamb

70

snare

Perc.

vibrastap

triangle

tamb

Bell

Bass

Sitar

Cello

Piano

72

snare

Perc.

vibrastap

triangle

tamb

Bell

Bass

Sitar

Cello

Piano

Lemon Pipers - Green Tambourine

vocal echo

♩ = 112,000061

16 9

29

18

52

6 2

61

11

vocal echo

Lemon Pipers - Green Tambourine

♩ = 112,000061

16 9

29

18

52

6 2

61

11

Lemon Pipers - Green Tambourine

Vocal

$\text{♩} = 112,000061$

Lemon Pipers - Green Tambourine

snare

♩ = 112,000061

8

12

16

21

25

30

35

6

45

49

54

2

2

snare

60

2

6

2

2

2

2

2

Lemon Pipers - Green Tambourine

Percussion

♩ = 112,000061

8

14

2

21

28

2

35

7

47

2

54

3

3

65

70

vibrastap

Lemon Pipers - Green Tambourine

♩ = 112,000061

2

10

31

41

56

65

70

triangle

Lemon Pipers - Green Tambourine

♩ = 112,000061

6

19

37

42

57

64

tamb

Lemon Pipers - Green Tambourine

♩ = 112,000061

8

13

19

24

30

7

42

48

53

3

2

tamb

60

65

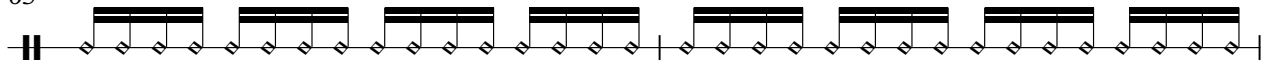

67

69

71

73

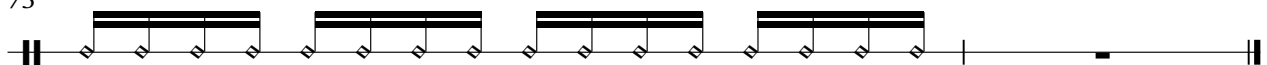

Lemon Pipers - Green Tambourine

Bell

♩ = 112,000061

3

9

8 2 10 2 6

37

8 2

52

6 5

64

6 2

Lemon Pipers - Green Tambourine

Guitar

♩ = 112,000061

8

12

16

22

26

32

7

43

47

53

3

59

11

Lemon Pipers - Green Tambourine

Bass

♩ = 112,000061

6

10

14

19

23

26

31

35

40

V.S.

2

Bass

44

47

52

56

61

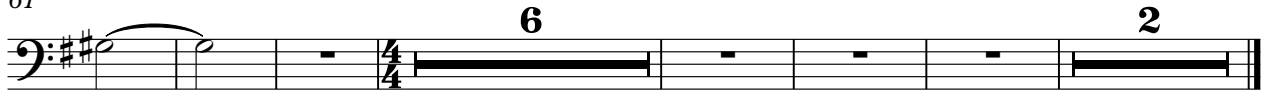

Lemon Pipers - Green Tambourine

Backups

♩ = 112,000061

14 2 8

27

2 13

45

50

2 7 5 11

Backups

Lemon Pipers - Green Tambourine

♩ = 112,000061

14 **2** **8**

27

2 **17**

49

2 **7** **5** **11**

Lemon Pipers - Green Tambourine

Sitar

♩ = 112,000061

6

10

16

23

28

35

39

43

48

2

Sitar

54

59

64

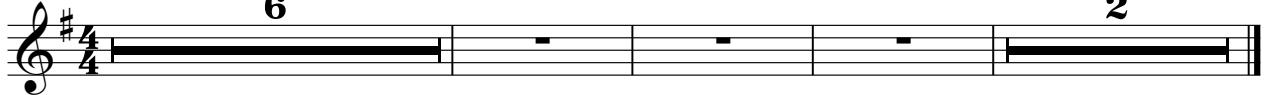

Lemon Pipers - Green Tambourine

Violin

♩ = 112,000061

5

9

35

39

50

58

Lemon Pipers - Green Tambourine

strings1

♩ = 112,000061

8

9

11

21

23

34

43

50

56

59

Lemon Pipers - Green Tambourine

strings2

♩ = 112,000061

9

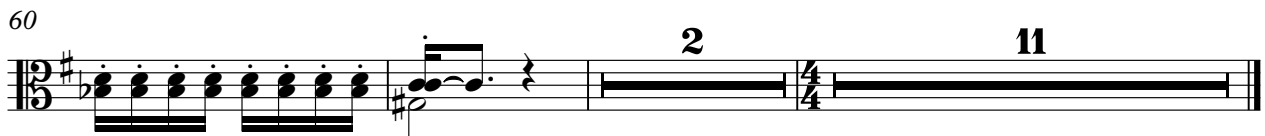
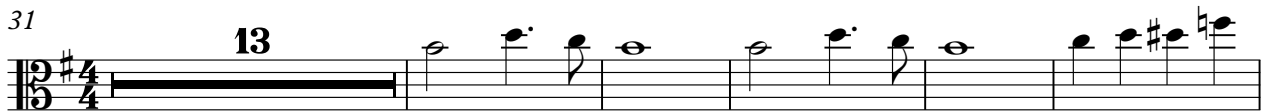
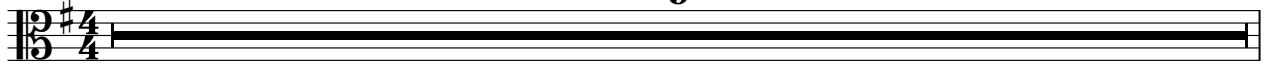

Lemon Pipers - Green Tambourine

Cello

♩ = 112,000061

5

9

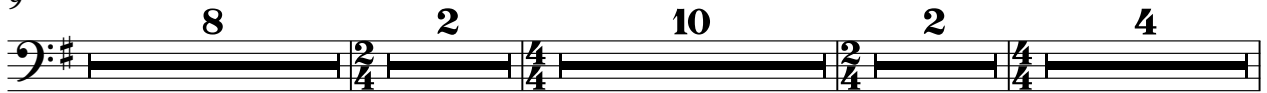

35

39

50

58

64

Piano

Lemon Pipers - Green Tambourine

♩ = 112,000061

5

8

19

36

39

43

58

64