

Lena Martell - One Day At A Time

1.6"
2.1,00
One Day At A Time

♩ = 109,999908

12

16

Drums

Piano

Guitar

Guitar

Bass

Piano

Organ

21

Drums

Piano

Guitar

Guitar

Bass

Piano

Organ

31

Drums

Piano

Guitar

Guitar

Bass

Piano

Organ

36

Drums

Piano

Guitar

Guitar

Bass

Piano

Organ

40

Drums

Piano

Guitar

Guitar

Bass

Piano

Organ

44

Drums

Piano

Guitar

Guitar

Bass

Piano

Organ

48

Drums

Piano

Guitar

Guitar

Bass

Piano

Organ

52

Drums

Piano

Guitar

Guitar

Bass

Piano

Organ

55

60

64

Drums

Piano

Guitar

Guitar

Bass

Piano

Organ

68

Drums

Piano

Guitar

Guitar

Bass

Piano

Organ

72

Drums

Piano

Guitar

Guitar

Bass

Piano

Organ

76

Drums

Piano

Guitar

Guitar

Bass

Piano

Organ

80

Drums

Piano

Guitar

Guitar

Bass

Piano

Organ

84

Drums

Piano

Guitar

Guitar

Bass

Piano

Organ

88

Drums

Piano

Guitar

Guitar

Bass

Piano

Organ

93

Drums

Piano

Guitar

Guitar

Bass

Piano

Organ

97

Drums

Piano

Guitar

Guitar

Bass

Piano

Organ

102

Drums

Piano

Guitar

Guitar

Bass

Piano

Organ

107

Drums

Piano

Guitar

Guitar

Bass

Piano

Organ

112

Drums

Piano

Guitar

Guitar

Bass

Piano

Organ

116

Drums

Piano

Guitar

Guitar

Bass

Piano

Organ

120

Drums

Piano

Guitar

Guitar

Bass

Piano

Organ

123

Drums

Piano

Guitar

Guitar

Bass

Piano

Organ

128

Drums

Piano

Guitar

Guitar

Bass

Piano

Organ

132

Drums

Piano

Guitar

Guitar

Bass

Piano

Organ

136

Drums

Piano

Guitar

Guitar

Bass

Piano

Organ

140

Drums

Piano

Guitar

Guitar

Bass

Piano

Organ

144

Drums

Piano

Guitar

Guitar

Bass

Piano

Organ

148

Drums

Piano

Guitar

Guitar

Bass

Piano

Organ

Lena Martell - One Day At A Time

Drums

♩ = 109,999908

4

10

16

22

28

34

40

46

52

58

V.S.

64

70

76

81

87

93

99

105

111

117

Drums

123

128

134

140

145

148

2

3

Piano

Lena Martell - One Day At A Time

♩ = 109,999908

12

19

27

37

46

53

58

63

72

81

89

97

106

115

123

132

141

146

Lena Martell - One Day At A Time

Guitar

♩ = 109,999908

2

3

8

3

15

3

21

28

3

36

2

2

44

51

4

59

64

2

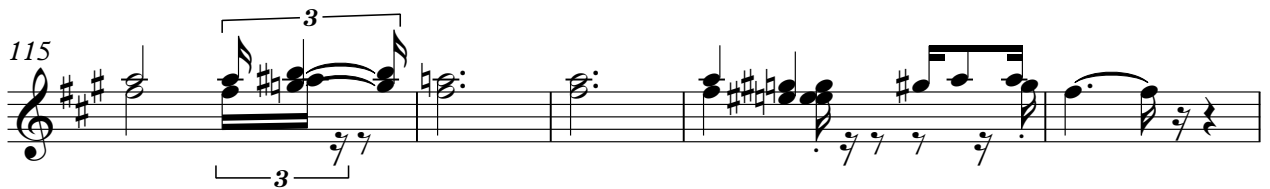

134

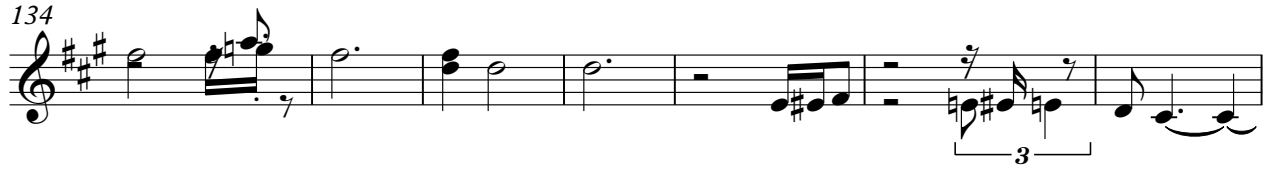

141

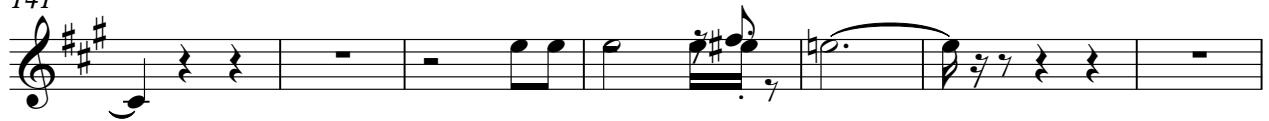

148

Lena Martell - One Day At A Time

Guitar

$\text{♩} = 109,999908$

3

9

16

22

28

34

40

45

49

53

V.S.

Guitar

57

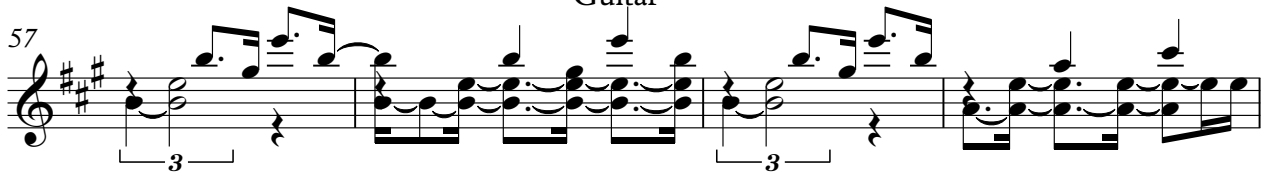

61

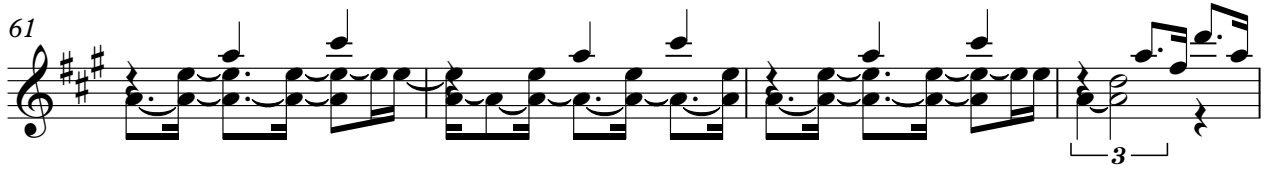

65

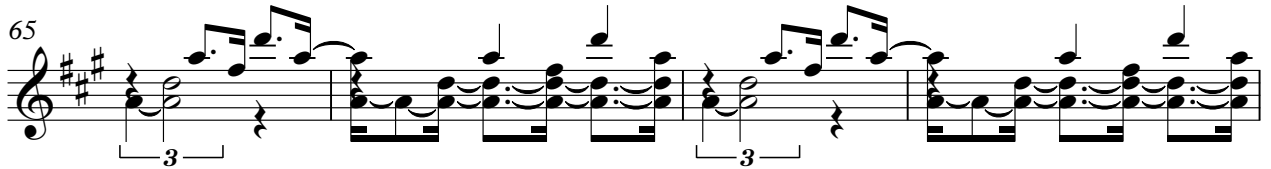

69

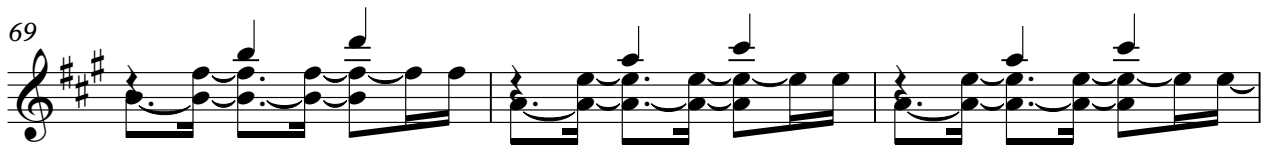

72

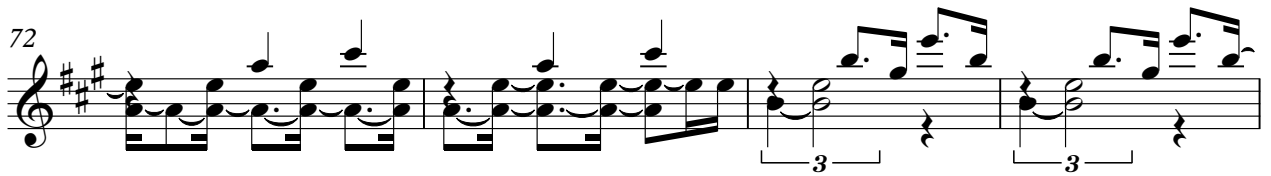

76

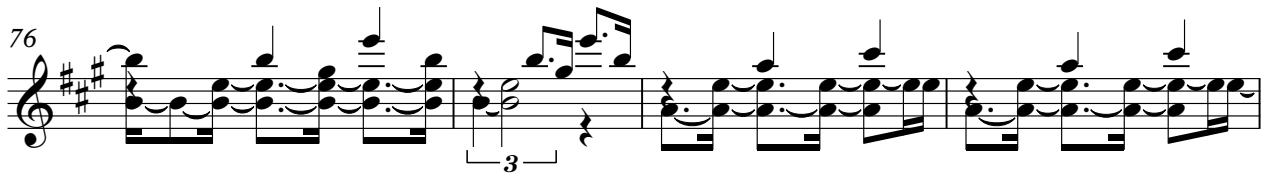

80

86

92

98

Guitar

104

110

115

119

123

127

131

135

139

143

4

Guitar

147

2

Lena Martell - One Day At A Time

Bass

♩ = 109,999908

4

11

17

24

30

36

42

50

59

68

V.S.

77

85

91

98

103

110

118

127

136

144

Lena Martell - One Day At A Time

Piano

♩ = 109,999908

4

9

14

20

26

31

V.S.

38

44

51

55

62

67

75

82

86

93

99

106

V.S.

112

118

124

134

141

147

Lena Martell - One Day At A Time

Organ

♩ = 109,999908

4

14

25

36

47

58

69

80

91

102

V.S.

113

124

135

144

